PIN HEADER 1.27mm

Pin Header 1.27mm 2 Row H=2.5mm SMT R/A Type

TOPTEK®
HARDWARE ELECTRONIC COMPONENTS
www.toptek-co.com

lead-free
RoHS 2002/95/EC

Specifications
Current Rate: 1 AMP | Insulation Resistance: 1000MΩ | Max. Contact Resistance: 20mΩ |
Max. Dielectric Voltage: 500V AC for one minute | Operation Temperature:-40°C to +105°C

Material
Insulator: Polyester, UL 94V-0 | Standard:Nylon 6T | Terminal: Copper Alloy | Plating: Gold Plated

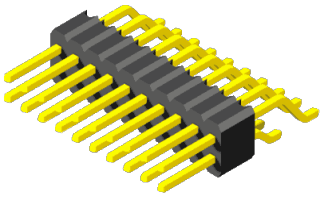

ORDER INFORMATION

P H X M R - 2 X X C N G 0 Z PA X

- SQ.: 3= PIN 0.40, 4= PIN 0.46
- No.of Pins Pr Row: 2x40
- Insulator Material Option: A= BK-PBT, B= BK-PA66, C= BK-PA6T, D= BKPA46, F= BK-LCP
- N= W/O Post
- Contact Plating: G0= Gold Flash, G2= 5U" Gold, G3= 10U" Gold, G4= 15U" Gold, G5= 30U" Gold, S0= Gold Flash/ Tin, SN= Tin
- PA= Pin Lenght
- Packing: 0= PE Bag, A= Tray, T= Tube, P= Tube+Cap, R= Reel+Cap

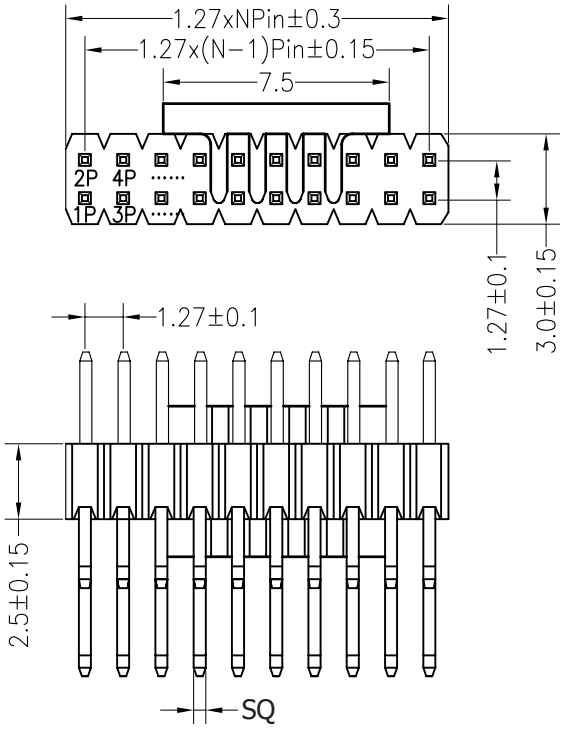

Recommended P.C.B Layout(Top Side)
(PCB BOARD TOLERANCE±0.05)

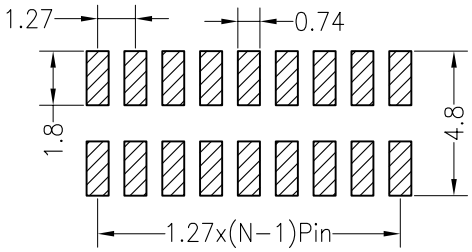

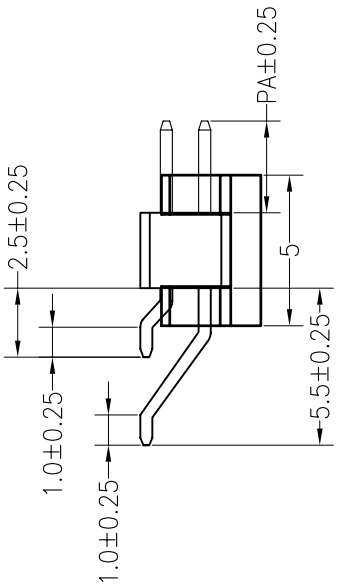

ITEM	PA
Standard	3.00
Alternate	