

# PLASTIC PARTS for PCB

USB HOUSING / CONNECTOR COVER

SNAP RIVET / DOOR LOCK

PLASTIC CONICAL ANCHORS

## TOPTTEK®

HARDWARE ELECTRONIC MANUFACTURER

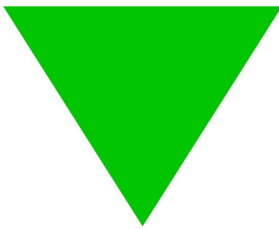

[www.toptek-co.com](http://www.toptek-co.com)

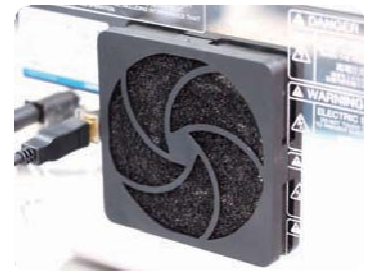
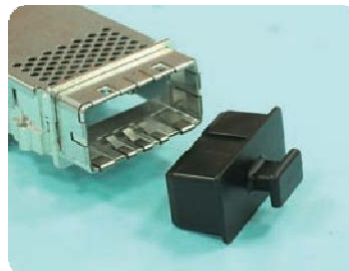

## USB HOUSING



- ◆ MATERIAL:ABS (UL)
- ◆ FLAME CLASS:94HB
- ◆ COLOR:BLACK
- ◆ UNIT:mm

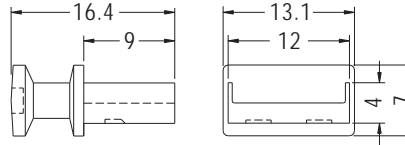

PART NO	PACKAGE
USBC-2	1000

## USB HOUSING



- ◆ MATERIAL:ABS (UL)
- ◆ FLAME CLASS:94HB
- ◆ COLOR:BLACK
- ◆ UNIT:mm

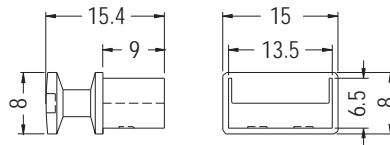

PART NO	PACKAGE
USBC-6	1000

## USB HOUSING



- ◆ MATERIAL:ABS (UL)
- ◆ FLAME CLASS:94HB
- ◆ COLOR:BLACK
- ◆ UNIT:mm

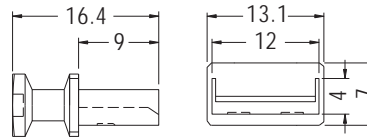

PART NO	PACKAGE
USBC-24	1000

## USB HOUSING



- ◆ MATERIAL:PP (UL)
- ◆ FLAME CLASS:94HB
- ◆ COLOR:NATURAL/BLACK
- ◆ UNIT:mm

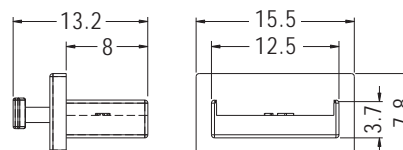

PART NO	PACKAGE
USBC-33	1000



## USB HOUSING



- ◆ MATERIAL:PP(UL)
- ◆ COLOR:BLACK
- ◆ UNIT:mm

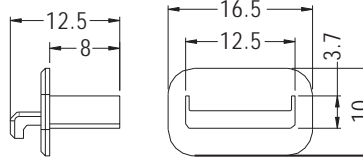

PART NO	PACKAGE
USBC-14	1000

## USB HOUSING

- ◆ MATERIAL:PP
- ◆ COLOR:BLACK/COMPUTER
- ◆ UNIT:mm

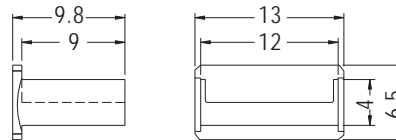
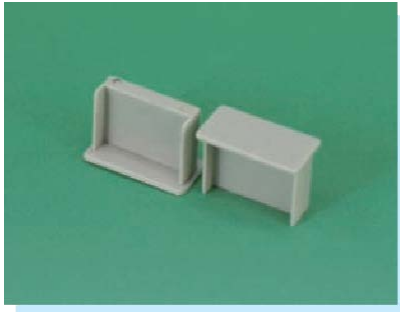

PART NO	PACKAGE
USBC-4	1000

## USB HOUSING

- ◆ MATERIAL:ABS(UL)
- ◆ FLAME CLASS:94HB
- ◆ COLOR:NATURAL/BLACK/WHITE/GRAY
- ◆ UNIT:mm

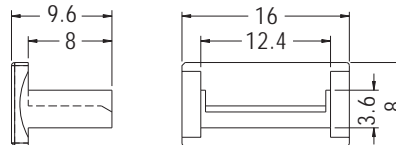

PART NO	PACKAGE
USBC-11	1000

## USB HOUSING

- ◆ MATERIAL:NYLON 66(UL)
- ◆ FLAME CLASS:94V-2/94V-0
- ◆ COLOR:NATURAL/BLACK
- ◆ UNIT:mm

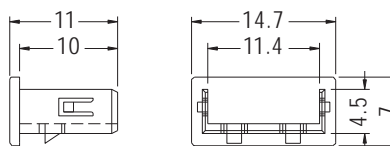

PART NO	PACKAGE
USBC-8	1000

## USB HOUSING



- ◆ MATERIAL:NYLON 66 (UL)
- ◆ FLAME CLASS:94V-2/94V-0
- ◆ COLOR:NATURAL/BLACK
- ◆ UNIT:mm

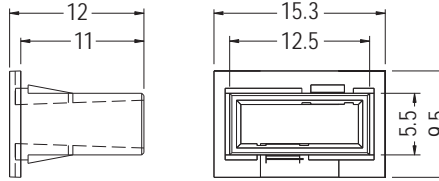

PART NO	PACKAGE
USBC-7	1000

## USB HOUSING

- ◆ MATERIAL:PP
- ◆ COLOR:BLACK
- ◆ UNIT:mm

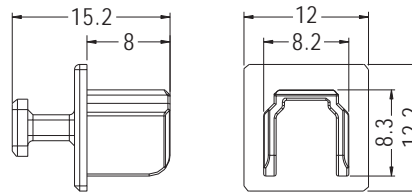

PART NO	PACKAGE
USBC-34	1000

## USB HOUSING

- ◆ MATERIAL:ABS (UL)
- ◆ FLAME CLASS:94HB
- ◆ COLOR:BLACK
- ◆ UNIT:mm

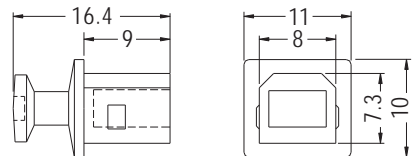

PART NO	PACKAGE
USBC-1	1000

## USB HOUSING

- ◆ MATERIAL:PP
- ◆ COLOR:BLACK/COMPUTER
- ◆ UNIT:mm

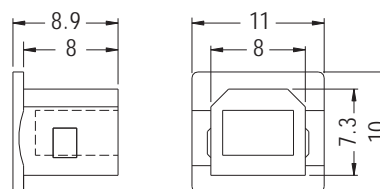

PART NO	PACKAGE
USBC-3	1000

## MICRO USB CONNECTOR COVER



- ◆ MATERIAL:TPE
- ◆ COLOR:BLACK
- ◆ UNIT:mm

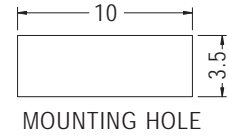
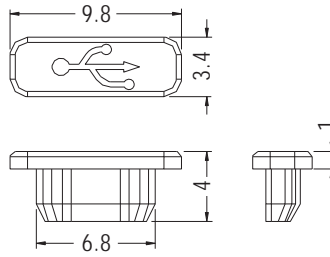

PART NO	PACKAGE
USBC-15	1000

## MICRO USB CONNECTOR COVER



- ◆ MATERIAL:PE
- ◆ COLOR:BLACK
- ◆ UNIT:mm

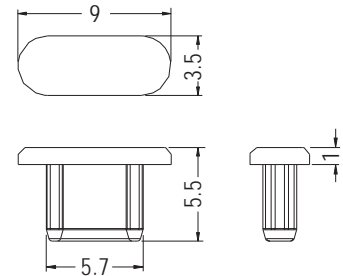
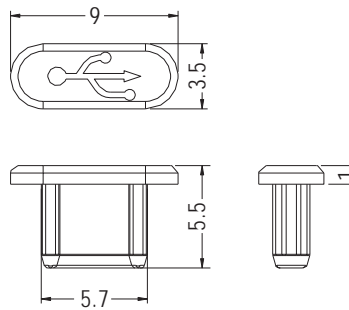

PART NO	PACKAGE
USBC-31	1000

PART NO	PACKAGE
★ USBC-31-1	1000

## MINI USB HOUSING



- ◆ MATERIAL:PP(UL)
- ◆ FLAME CLASS:94HB
- ◆ COLOR:BLACK
- ◆ UNIT:mm

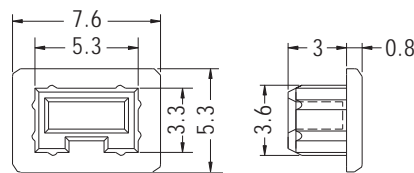

PART NO	PACKAGE
USBC-9	1000

## MINI USB HOUSING



- ◆ MATERIAL:TPE
- ◆ COLOR:BLACK
- ◆ UNIT:mm

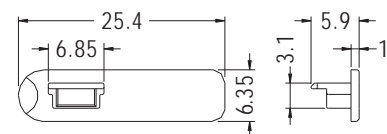
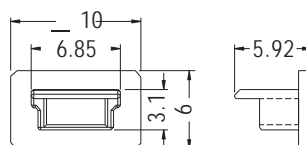

PART NO	PACKAGE
USBC-10	1000

PART NO	PACKAGE
USBC-13	1000

# MINI USB CONNECTOR COVER

- ◆ MATERIAL:TPE
- ◆ COLOR:BLACK
- ◆ UNIT:mm

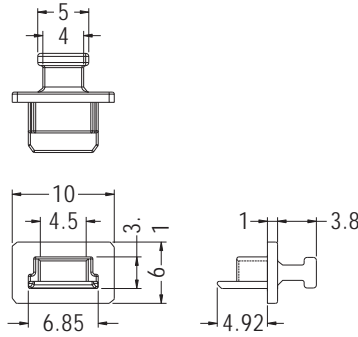

PART NO	PACKAGE
USBC-25	1000

# MINI USB CONNECTOR COVER

- ◆ MATERIAL:TPE
- ◆ COLOR:BLACK
- ◆ UNIT:mm

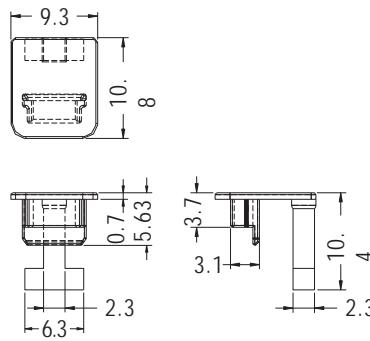
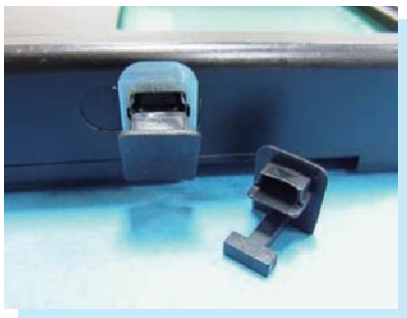

PART NO	PACKAGE
USBC-16	1000

# MINI SAS HD COVER



- ◆ MATERIAL:PE
- ◆ COLOR:BLACK
- ◆ UNIT:mm

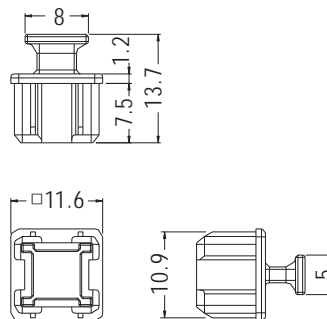
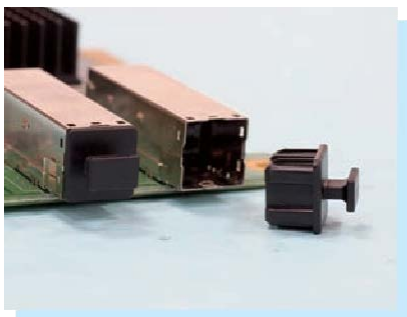

PART NO	PACKAGE
KPS-32	1000



# USB HOUSING

- ◆ MATERIAL:TPE
- ◆ COLOR:BLACK
- ◆ UNIT:mm

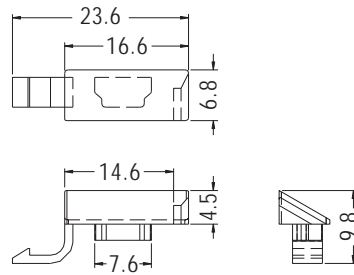

PART NO	PACKAGE
USBC-17	1000

# USB HOUSING

- ◆ MATERIAL:TPU
- ◆ COLOR:BLACK
- ◆ UNIT:mm

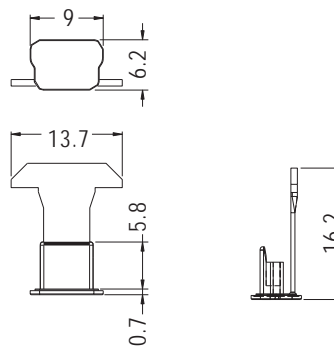

PART NO	PACKAGE
USBC-30	1000

# CONNECTOR COVER

- ◆ MATERIAL:TPE
- ◆ COLOR:BLACK
- ◆ UNIT:mm

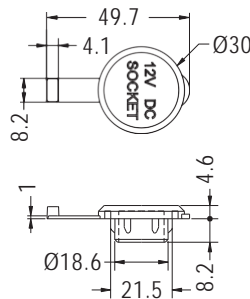

PART NO	PACKAGE
DCVER-1	500

# CONNECTOR COVER

- ◆ MATERIAL:TPE
- ◆ COLOR:BLACK/WHITE/ORANGE
- ◆ UNIT:mm

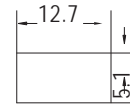
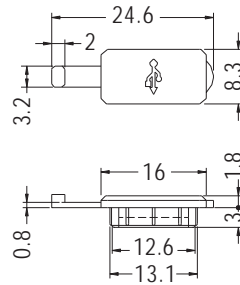

MOUNTING HOLE

PART NO	PACKAGE
COVER-1	500

# CONNECTOR COVER

- ◆ MATERIAL:SILICON RUBBER (UL)
- ◆ FLAME CLASS:94V-0
- ◆ COLOR:BLACK
- ◆ UNIT:mm

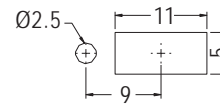
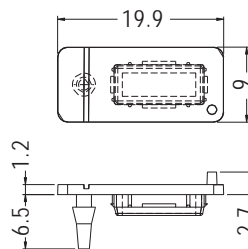

MOUNTING HOLES  
 THICKNESS 1.0

PART NO	PACKAGE
CJCV-3	1000

# CONNECTOR COVER

- ◆ MATERIAL:SILICON RUBBER
- ◆ COLOR:BLACK
- ◆ UNIT:mm

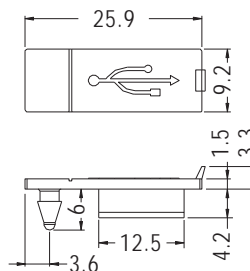

PART NO	PACKAGE
CJCV-7	1000



# CONNECTOR COVER



- ◆ MATERIAL:TPU
- ◆ COLOR:BLACK/WHITE
- ◆ UNIT:mm

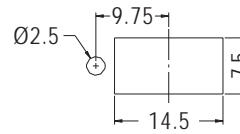
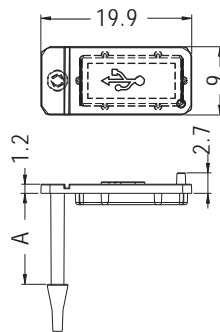

MOUNTING HOLES

PART NO	A	PACKAGE
CJCV-1	1.8	500
CJCV-2	12.0	

# CONNECTOR COVER

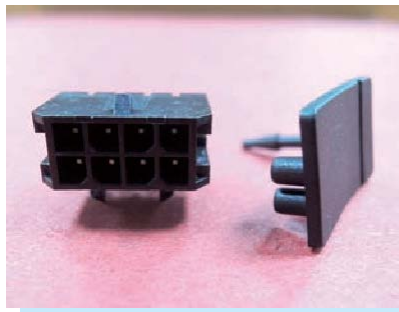

- ◆ MATERIAL:TPU
- ◆ COLOR:BLACK
- ◆ UNIT:mm

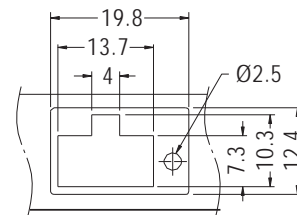
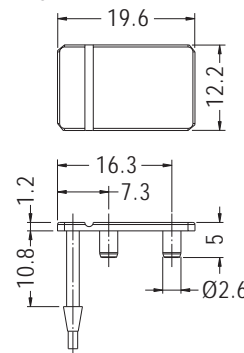

MOUNTING HOLES

PART NO	PACKAGE
CJCV-4	1000

# CONNECTOR COVER



- ◆ MATERIAL:TPU
- ◆ COLOR:BLACK/WHITE
- ◆ UNIT:mm

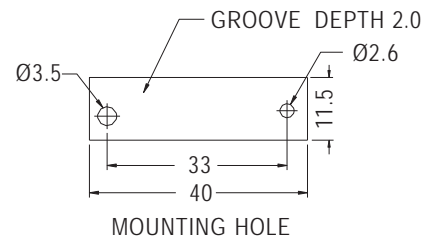
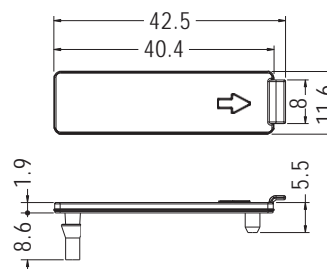

MOUNTING HOLE

PART NO	PACKAGE
EMC-1	500

# CONNECTOR COVER

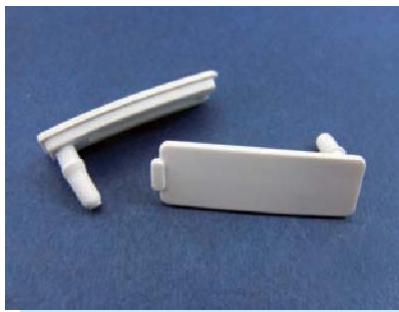

- ◆ MATERIAL:TPU
- ◆ COLOR:BLACK/WHITE
- ◆ UNIT:mm

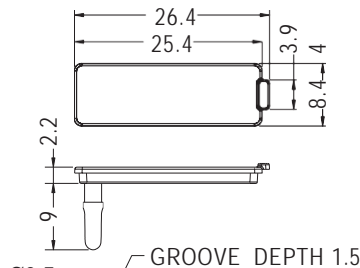

MOUNTING HOLE

PART NO	PACKAGE
EM-303	500

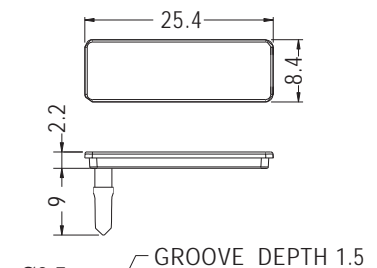

MOUNTING HOLE

PART NO	PACKAGE
EM-303-1	500



# SD CONNECTOR COVER

- ◆ MATERIAL:TPE
- ◆ COLOR:BLACK
- ◆ UNIT:mm

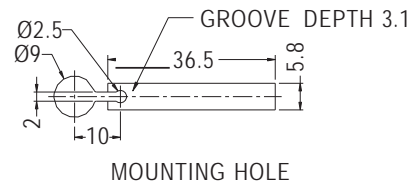
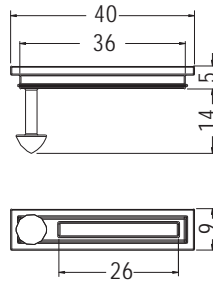

PART NO	PACKAGE
CJCV-6	1000

# USB TYPE-C COVER

- ◆ MATERIAL:PE
- ◆ COLOR:BLACK
- ◆ UNIT:mm

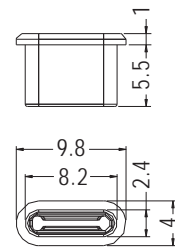
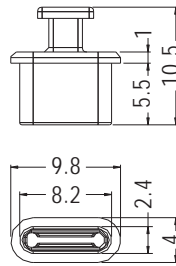

PART NO	PACKAGE
USB3C-1	1000

PART NO	PACKAGE
USB3C-2	1000

# USB TYPE-C COVER

- ◆ MATERIAL:PE
- ◆ COLOR:BLACK
- ◆ UNIT:mm

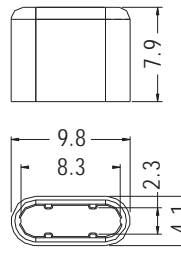

PART NO	PACKAGE
USB3C-3	1000

# USB TYPE-C COVER

- ◆ MATERIAL:PE
- ◆ COLOR:BLACK
- ◆ UNIT:mm

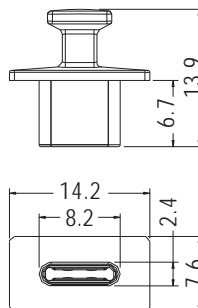

PART NO	PACKAGE
USB3C-4	1000



## USB HOUSING



- ◆ MATERIAL:TPE
- ◆ CLASS:BLACK
- ◆ UNIT:mm

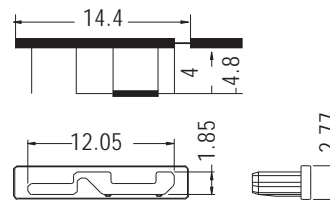

PARTNO	PACKAGE
USBC-21	1000

## CONNECTOR HOLDER



- ◆ MATERIAL:PE
- ◆ COLOR:NATURAL/BLACK
- ◆ UNIT:mm

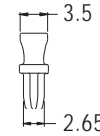
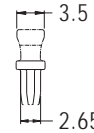
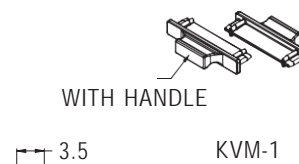
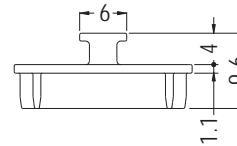
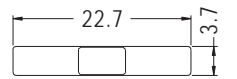
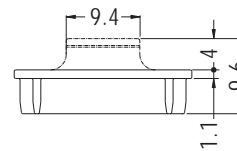
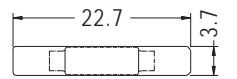

PART NO	PACKAGE
KVM-1	1000
KVM-2	

PART NO	PACKAGE
KVM-3	1000

## CONNECTOR COVER

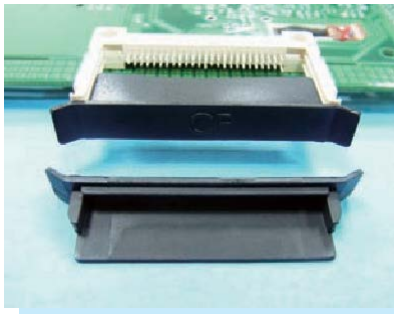

- ◆ MATERIAL:TPU
- ◆ COLOR:BLACK
- ◆ UNIT:mm

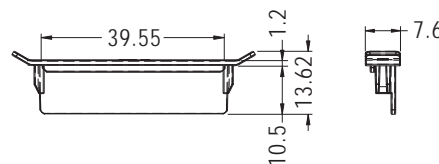
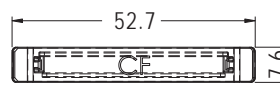

PART NO	PACKAGE
CFC-1	500

## USB HOUSING



- ◆ MATERIAL:NYLON 66 (UL)
- ◆ FLAME CLASS:94V-2/94V-0
- ◆ COLOR:NATURAL/BLACK
- ◆ UNIT:mm

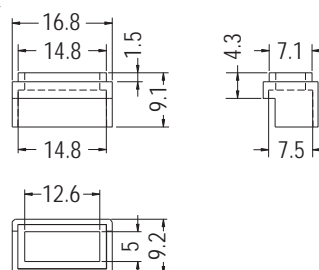

PARTNO	PACKAGE
USBH-1	1000



## IPHONE CONNECTOR COVER



- ◆ MATERIAL:TPU
- ◆ COLOR:BLACK
- ◆ UNIT:mm

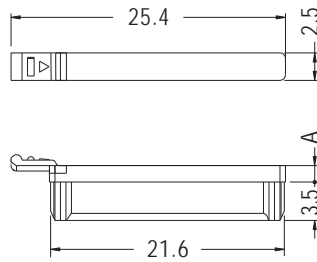

PART NO	A	FOR	PACKAGE
IPOD-1	1.5	iPHONE 3	1000
IPOD-2	1.0	iPHONE 4	

## IPHONE CONNECTOR COVER



- ◆ MATERIAL:TPU
- ◆ COLOR:BLACK
- ◆ UNIT:mm

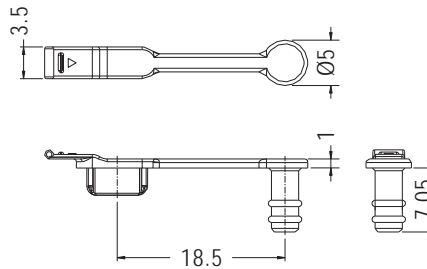

PART NO	PACKAGE
IPOD-3	1000

## IPHONE CONNECTOR COVER



- ◆ MATERIAL:TPU
- ◆ COLOR:BLACK
- ◆ UNIT:mm

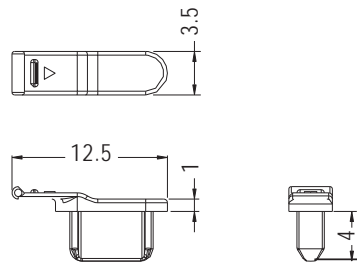

PART NO	PACKAGE
IPOD-4	1000

## IPHONE CONNECTOR COVER



- ◆ MATERIAL:PE
- ◆ COLOR:NATURAL
- ◆ UNIT:mm

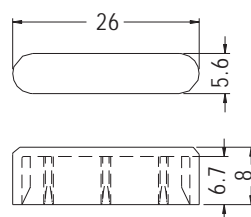

PART NO	PACKAGE
IPWC-1	1000

## IPHONE CONNECTOR COVER



- ◆ MATERIAL:PE
- ◆ COLOR:NATURAL
- ◆ UNIT:mm

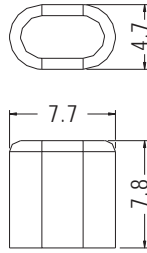

PART NO	PACKAGE
IPWC-2	2000

## MINI CONNECTOR COVER



- ◆ MATERIAL:PE
- ◆ COLOR:NATURAL
- ◆ UNIT:mm

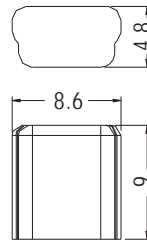

PART NO	PACKAGE
KPS-20	2000

## MICRO CONNECTOR COVER



- ◆ MATERIAL:PE
- ◆ COLOR:NATURAL
- ◆ UNIT:mm

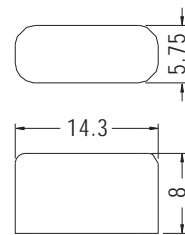
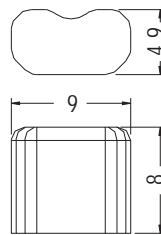

PART NO	PACKAGE
KPS-21	2000

PART NO	PACKAGE
KPS-24	1000

## CONNECTOR COVER



- ◆ MATERIAL:PE
- ◆ COLOR:NATURAL
- ◆ UNIT:mm

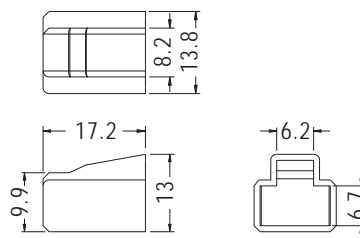

PART NO	PACKAGE
PJCV-1	1000

## CONNECTOR COVER



- ◆ MATERIAL:PE
- ◆ COLOR:NATURAL
- ◆ UNIT:mm

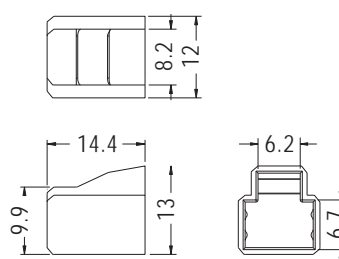

PART NO	PACKAGE
PJCV-11	1000

## CONNECTOR COVER



- ◆ MATERIAL:PE
- ◆ COLOR:NATURAL
- ◆ UNIT:mm

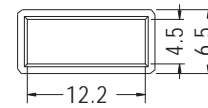
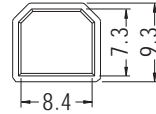
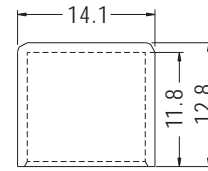
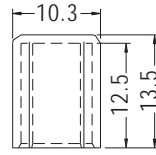

PART NO	PACKAGE
KPS-5	1000

PART NO	PACKAGE
KPS-6	1000

## CONNECTOR COVER

- ◆ MATERIAL:PE
- ◆ COLOR:NATURAL
- ◆ UNIT:mm

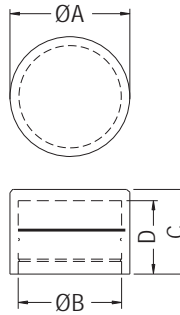

PART NO	A	B	C	D	PACKAGE
KPS-1	15.8	13.4	11.2	10.0	500
KPS-2	10.7	9.0	9.6	8.6	1000
KPS-3	10.3	8.4	8.0	7.0	1000

## CONNECTOR COVER

- ◆ MATERIAL:PE
- ◆ COLOR:NATURAL/BLACK
- ◆ UNIT:mm

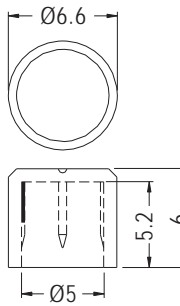

PART NO	PACKAGE
KPS-16	1000

## CONNECTOR COVER

- ◆ MATERIAL:SILICON ROBBER
- ◆ COLOR:BLACK
- ◆ UNIT:mm

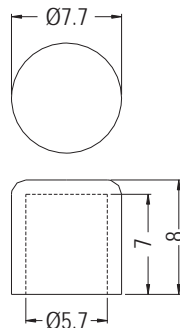

PART NO	PACKAGE
TF-589I	1000

## CONNECTOR COVER



- ◆ MATERIAL:PE
- ◆ COLOR:NATURAL/BLACK/WHITE
- ◆ UNIT:mm

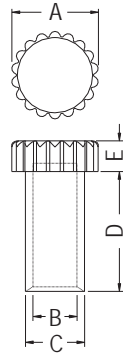

PARTNO	A	B	C	D	E	PACKAGE
KPSA-1	5.7	2.85	3.85	7.8	2.0	1000
★ KPSA-3	4.5	2.3	3.3	3.5	3.2	

## PHOTO TR. HOUSING



- ◆ MATERIAL:PE
- ◆ COLOR:NATURAL
- ◆ UNIT:mm

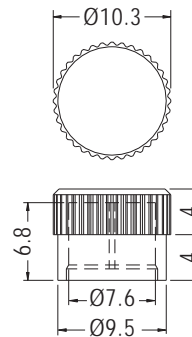

PART NO	PACKAGE
KPS-4	1000

## TERMINAL COVER



- ◆ MATERIAL:PE
- ◆ COLOR:NATURAL
- ◆ UNIT:mm

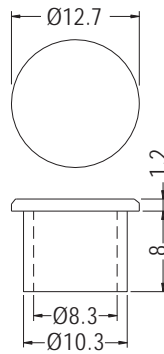

PART NO	PACKAGE
KPS-9	1000

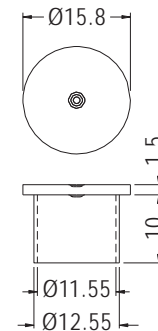

PART NO	PACKAGE
KPS-23	1000

## CONNECTOR COVER



- ◆ MATERIAL:PE
- ◆ COLOR:NATURAL
- ◆ UNIT:mm

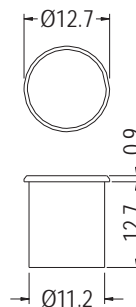

PART NO	PACKAGE
CRCAM-1	1000



## CONNECTOR COVER



- ◆ MATERIAL:PE
- ◆ COLOR:NATURAL/BLACK
- ◆ UNIT:mm

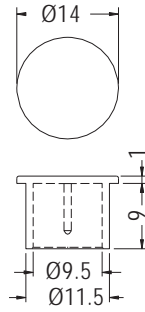

PART NO	PACKAGE
KPS-12	1000

7

## CONNECTOR COVER

**NEW**



- ◆ MATERIAL:PE
- ◆ COLOR:NATURAL
- ◆ UNIT:mm

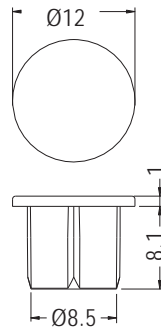

PART NO	PACKAGE
KPS-31	1000

## CONNECTOR COVER



- ◆ MATERIAL:PE
- ◆ COLOR:TRANSPARENT
- ◆ UNIT:mm

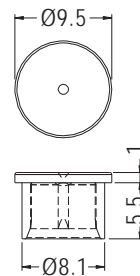

PART NO	PACKAGE
KPS-29	1000

## CONNECTOR COVER



- ◆ MATERIAL:PE
- ◆ COLOR:BLACK/RED
- ◆ UNIT:mm

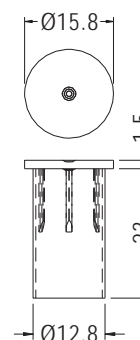

PART NO	PACKAGE
KPS-15	1000





## CONNECTOR COVER



- ◆ MATERIAL:PP(UL)
- ◆ FLAME CLASS:94HB
- ◆ COLOR:BLACK
- ◆ UNIT:mm

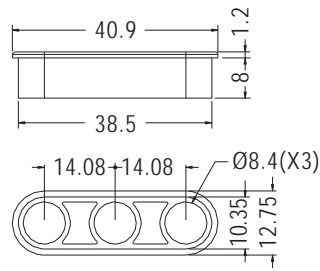

PART NO	PACKAGE
KPS-13	1000

7

## CONNECTOR COVER

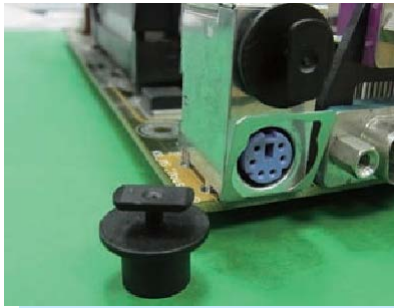

- ◆ MATERIAL:PP
- ◆ COLOR:BLACK
- ◆ UNIT:mm

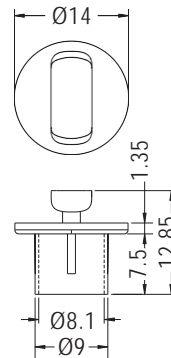

PART NO	PACKAGE
MOUC-1	1000

## CONNECTOR COVER



- ◆ MATERIAL:RUBBER
- ◆ COLOR:BLACK
- ◆ UNIT:mm

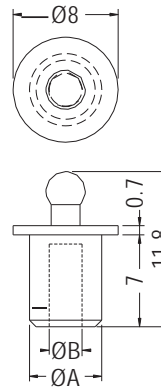

PART NO	A	B	PACKAGE
JKCV-1	5.5	2.5	1000
★ JKCV-4	4.0	2.0	

## CONNECTOR COVER



- ◆ MATERIAL:PP(UL)
- ◆ FLAME CLASS:94HB
- ◆ COLOR:BLACK
- ◆ UNIT:mm

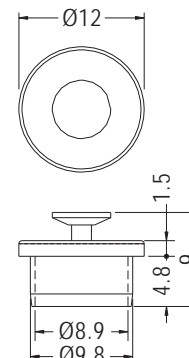

PART NO	PACKAGE
KPS-18	1000

## CONNECTOR COVER



- ◆ MATERIAL:PP
- ◆ COLOR:NATURAL/BLACK
- ◆ UNIT:mm

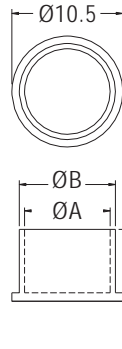

PARTNO	A	B	C	PACKAGE
SVDOC-1	8.0	9.0	9.6	1000
SVDOC-3	8.1	9.1	6.0	

## CONNECTOR COVER



- ◆ MATERIAL:PP
- ◆ COLOR:NATURAL
- ◆ UNIT:mm

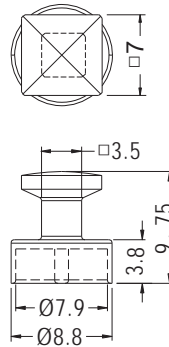

PART NO	PACKAGE
SVDOC-1S	1000

## CONNECTOR COVER



- ◆ MATERIAL:PE
- ◆ COLOR:TRANSPARENT BLUE
- ◆ UNIT:mm

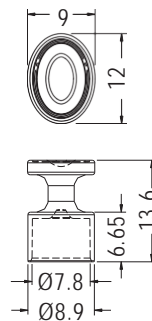

PART NO	PACKAGE
SVDOC-2	1000

## BALANCED CONNECTOR CAP



- ◆ MATERIAL:PP/PE
- ◆ COLOR:COMPUTER
- ◆ UNIT:mm

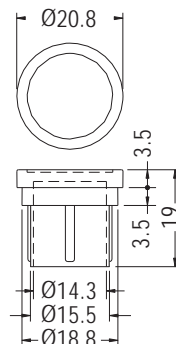

PART NO	PACKAGE
XLR-1	250

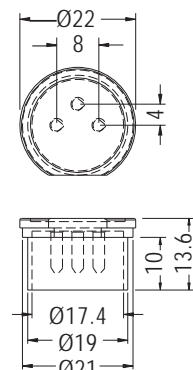

PART NO	PACKAGE
XLR-2	250



## BNC ROUND BASE



- ◆ MATERIAL:ABS(UL)
- ◆ FLAME CLASS:94HB
- ◆ COLOR:NATURAL
- ◆ UNIT:mm

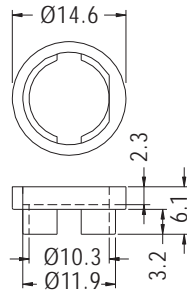

PART NO	PACKAGE
BNCH-1	1000

## CONNECTOR COVER

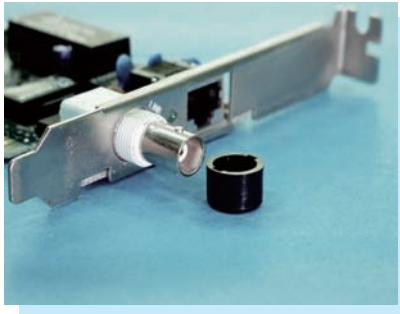

- ◆ MATERIAL:PE
- ◆ COLOR:BLACK/GRAY
- ◆ UNIT:mm

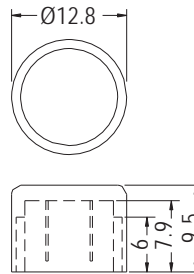

PART NO	PACKAGE
BNC-2	1000

## CONNECTOR COVER



- ◆ MATERIAL:PE
- ◆ COLOR:NATURAL
- ◆ UNIT:mm

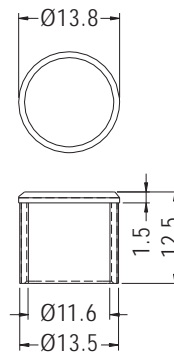

PART NO	PACKAGE
BNC-4	1000

## CONNECTOR COVER

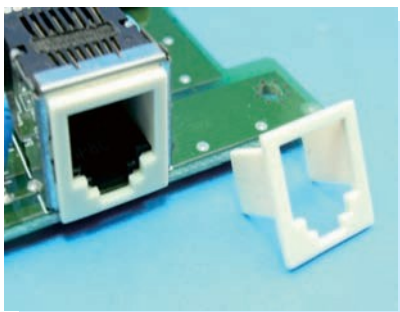

- ◆ MATERIAL:ABS(UL)
- ◆ FLAME CLASS:94HB
- ◆ COLOR:NATURAL/WHITE/IVORY
- ◆ UNIT:mm

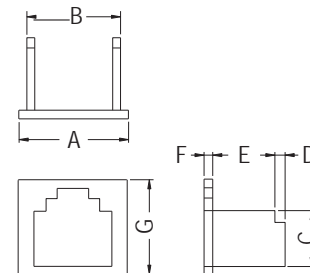

PART NO	A	B	C	D	E	F	G	PACKAGE
ASID-1	13.5	12.0	6.8	/	8.0	1.1	12.9	1000
ASID-2	13.9	11.9	7.1	1.3	7.9	1.1	12.0	
ASID-3	11.8	9.6	7.0	1.5	8.0	1.0	12.5	



# RJ CONNECTOR COVER



- ◆ MATERIAL:PE
- ◆ COLOR:BLACK
- ◆ UNIT:mm

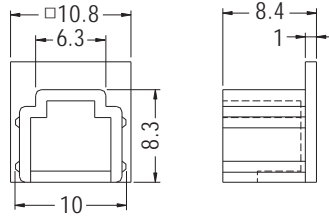

PART NO	PACKAGE
CRJ-11	1000

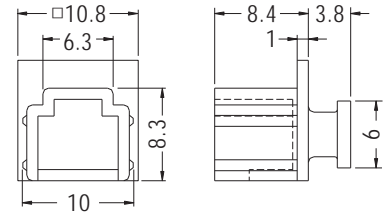

PART NO	PACKAGE
CRJ-11S	1000

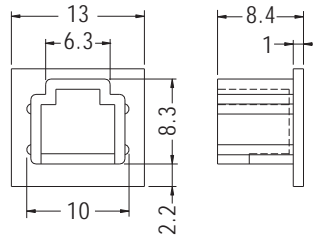

PART NO	PACKAGE
CRJ-11-2	1000

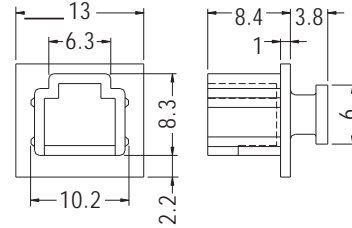

PART NO	PACKAGE
CRJ-11-2S	1000

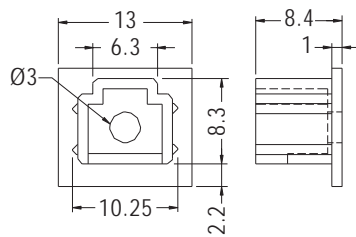
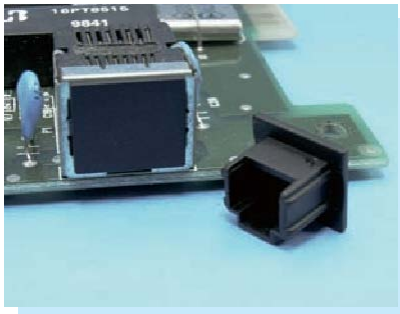

PART NO	PACKAGE
CRJ-11-3	1000

# RJ CONNECTOR COVER

- ◆ MATERIAL:SILICON RUBBER
- ◆ COLOR:BLACK
- ◆ UNIT:mm

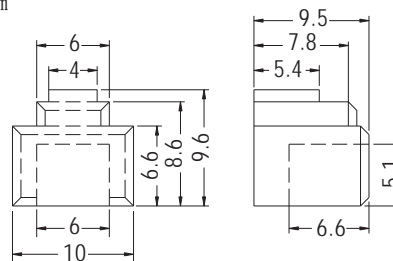
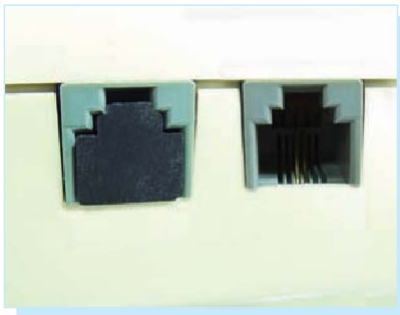

PART NO	PACKAGE
CRJ-11-4I	1000

# RJ CONNECTOR COVER

- ◆ MATERIAL:NYLON 66 (UL)
- ◆ FLAME CLASS:94V-2/94V-0
- ◆ COLOR:NATURAL/BLACK
- ◆ UNIT:mm

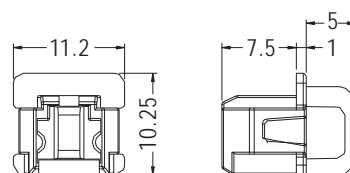

PART NO	PACKAGE
CRJ-11-5	1000



## RJ CONNECTOR COVER

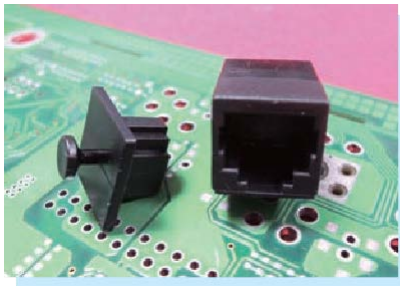

- ◆ MATERIAL: NYLON 66 (UL)
- ◆ FLAME CLASS: 94V-2/94V-0
- ◆ COLOR: NATURAL/BLACK
- ◆ UNIT: mm

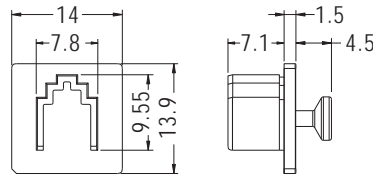

PART NO	PACKAGE
CRJ-12	1000

## RJ-22 CONNECTOR COVER



- ◆ MATERIAL: PE
- ◆ COLOR: BLACK
- ◆ UNIT: mm

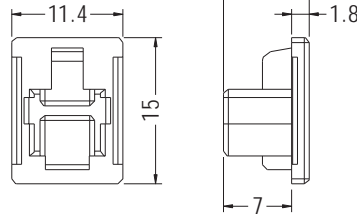

PART NO	PACKAGE
RJ-22	1000

## RJ-45 CONNECTOR COVER

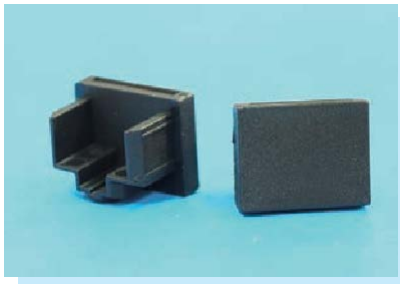

- ◆ MATERIAL: NYLON 66 (UL)
- ◆ FLAME CLASS: 94V-2/94V-0
- ◆ COLOR: NATURAL/BLACK
- ◆ UNIT: mm

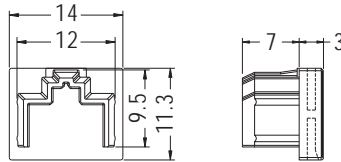

PART NO	PACKAGE
PJB-45	1000

## RJ-45 CONNECTOR COVER



- ◆ MATERIAL: ABS
- ◆ COLOR: WHITE
- ◆ UNIT: mm

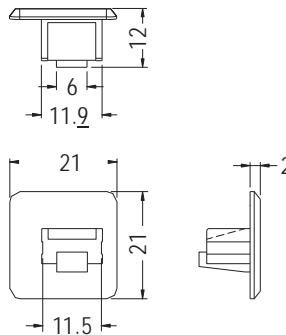

PART NO	PACKAGE
PJSA-45	1000

## CONNECTOR COVER



- ◆ MATERIAL: PVC
- ◆ COLOR: BLACK
- ◆ UNIT: mm

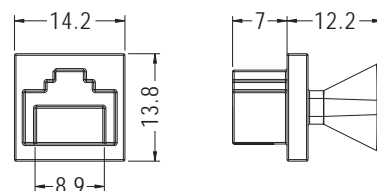

PART NO	PACKAGE
RJ-45	500

## RJ-45 CONNECTOR COVER



MATERIAL:ABS (UL)  
FLAME CLASS:94HB  
COLOR:BLACK  
UNIT:

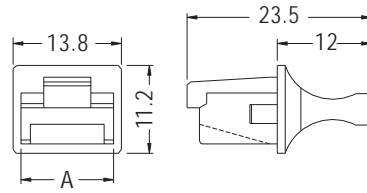

PART NO	A	PACKAGE
PJC-45	11.9	500
PJC-45L	12.0	

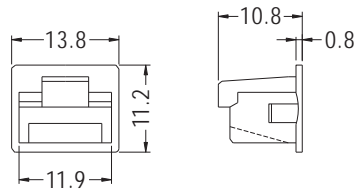

PART NO	PACKAGE
PJS-45	500

## RJ-45 CONNECTOR COVER



MATERIAL:PE  
COLOR:BLACK  
UNIT:

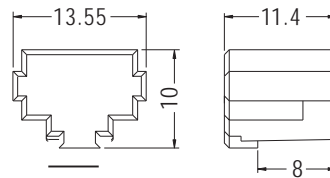

PART NO	PACKAGE
PJT-45	500

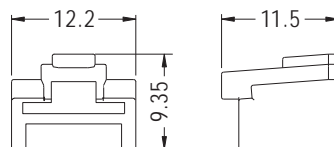

PART NO	PACKAGE
PJU-45	500

## RJ-45 CONNECTOR COVER

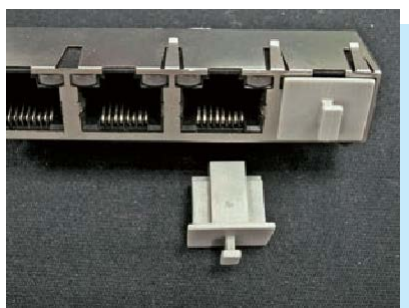

MATERIAL:PE  
COLOR:GRAY/BLACK  
UNIT:

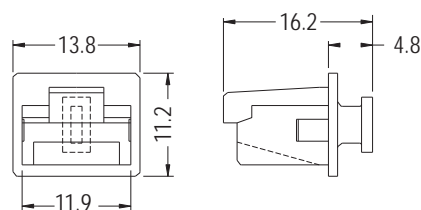

PART NO	PACKAGE
PJR-45	500

## RJ-45 CONNECTOR COVER



MATERIAL: NYLON 66 (UL)  
FLAME CLASS: 94V-2/94V-0  
COLOR: NATURAL/BLACK  
UNIT:

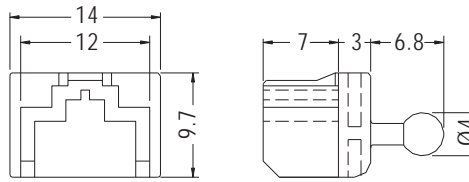

PART NO	PACKAGE
PJV-45	1000

7

## CONNECTOR COVER

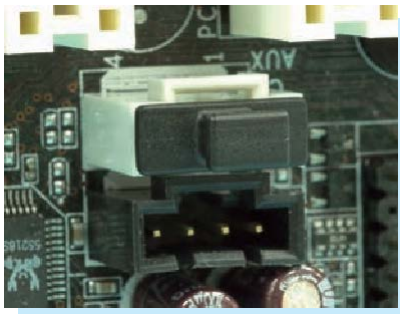

MATERIAL: PE  
COLOR: BLACK  
UNIT:

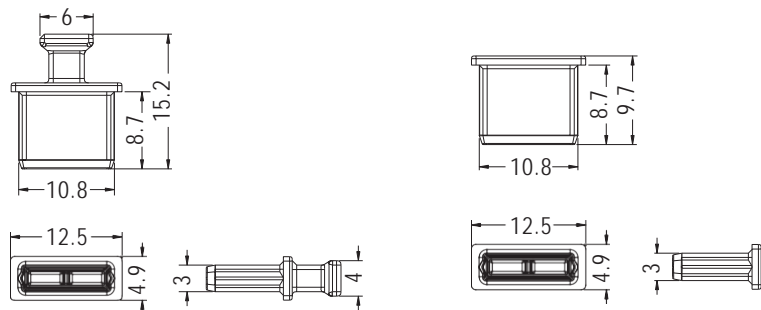

PART NO	PACKAGE
CDMCV-1	1000

PART NO	PACKAGE
CDMCV-2	1000

## FIBER OPTIC CONNECTOR COVER



MATERIAL: ABS (UL)  
FLAME CLASS: 94HB  
COLOR: BLACK  
UNIT:

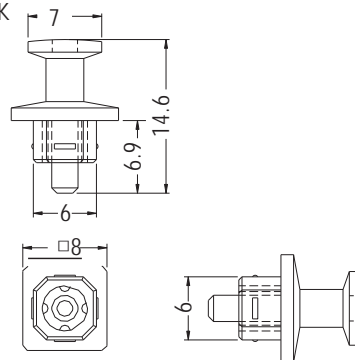

PART NO	PACKAGE
OPC-1	1000

## FIBER OPTIC CONNECTOR COVER



MATERIAL: ABS (UL)  
FLAME CLASS: 94HB  
COLOR: BLACK  
UNIT:

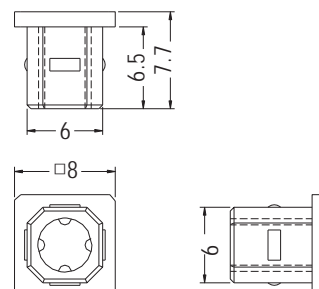

PART NO	PACKAGE
OPC-2	1000



# FIBER OPTIC CONNECTOR COVER



MATERIAL:PE  
 COLOR:BLACK  
 UNIT:

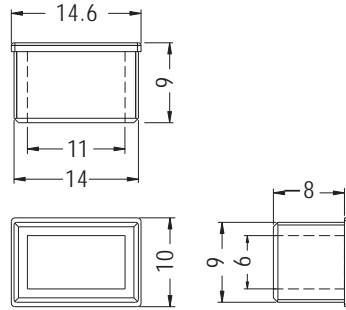

PARTNO	PACKAGE
SFPC-3	1000

# FIBER OPTIC CONNECTOR COVER

MATERIAL:PE  
 COLOR:BLACK  
 UNIT:

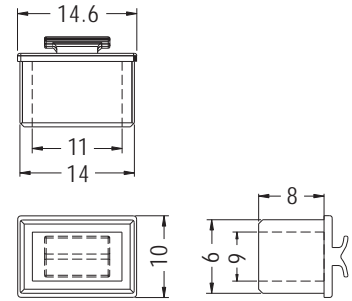
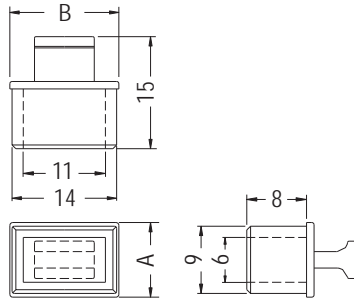
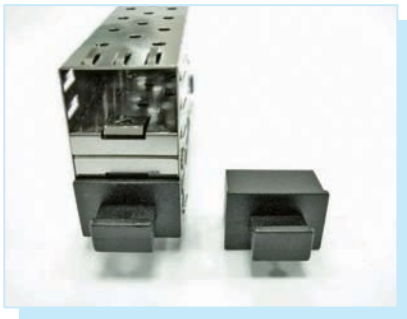

PART NO	A	B	PACKAGE
SFPC-1	10.0	14.6	1000
SFPC-10	9.8	14.4	

PART NO	PACKAGE
SFPC-2	1000

# FIBER OPTIC CONNECTOR COVER

MATERIAL:PE  
 COLOR:BLACK  
 UNIT:

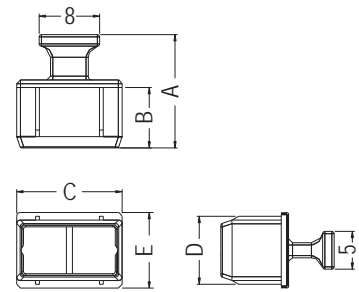
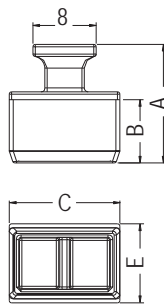

FOR SFPC-11,SFPC-12,SFPC-14

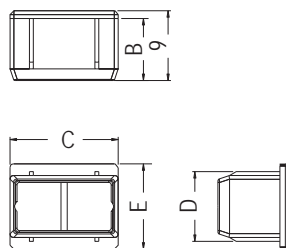

FOR SFPC-13

PART NO	A	B	C	D	E	PACKAGE
SFPC-4	15.0	8.0	14.0	9.0	10.0	1000
SFPC-5	17.0	10.0	18.5	8.7	10.0	
SFPC-11	15.0	8.0	14.0	9.0	10.0	
SFPC-12	17.0	10.0	18.5	8.9	10.0	
SFPC-13	/	8.0	14.0	9.25	11.0	
SFPC-14	15.0	8.0	14.0	9.25	11.0	





# FIBER OPTIC CONNECTOR COVER

**NEW**

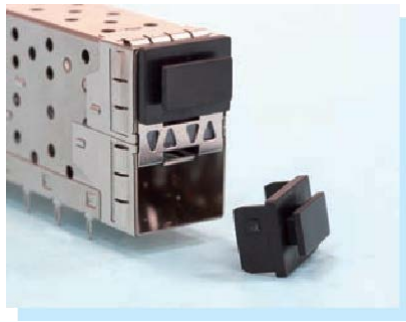

MATERIAL:ABS (UL)  
FLAME CLASS:94V-0  
COLOR:BLACK  
UNIT:

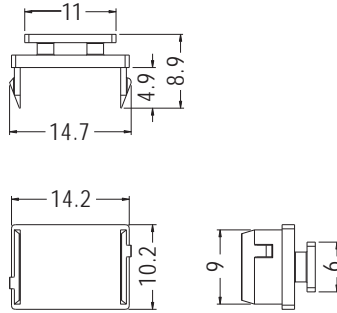

PART NO	PACKAGE
SFPC-15	1000

7

# FIBER OPTIC CONNECTOR COVER



MATERIAL:PE  
COLOR:BLACK  
UNIT:

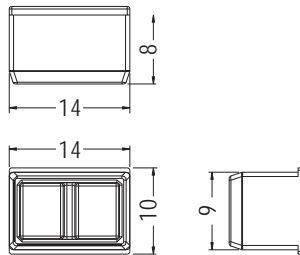

PART NO	PACKAGE
SFPC-7	1000

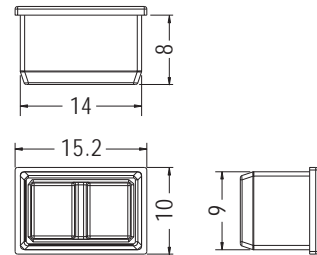

PART NO	PACKAGE
SFPC-8	1000

# FIBER OPTIC CONNECTOR COVER

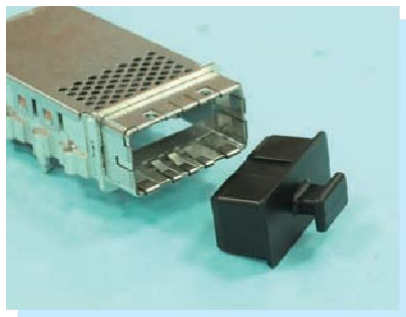

MATERIAL:PE  
COLOR:BLACK  
UNIT:

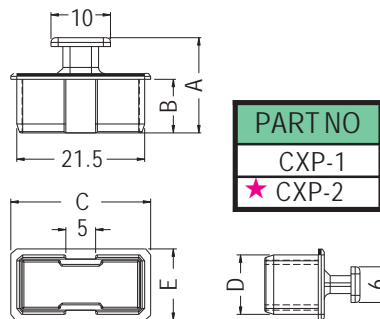

PART NO	A	B	C	D	E	PACKAGE
CXP-1	16.0	9.0	23.5	10.0	12.0	1000
★ CXP-2	16.0	9.0	22.2	10.0	11.0	

# CONNECTOR COVER



MATERIAL:TPE  
COLOR:BLACK  
UNIT:

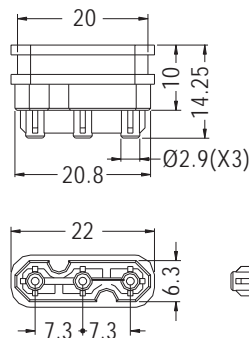

PART NO	PACKAGE
COVER-3	1000



## SATA CONNECTOR COVER

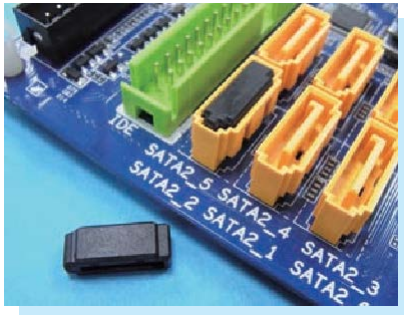

MATERIAL:PE  
COLOR:BLACK  
UNIT:

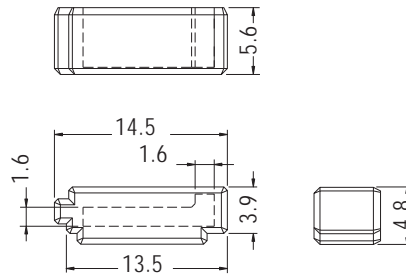

PART NO	PACKAGE
CSATA-1	1000

7

## SATA HOUSING



MATERIAL:PE  
COLOR:BLACK  
UNIT:

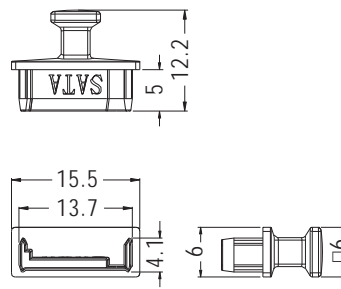

PART NO	PACKAGE
SATAC-1	1000

## SATA EXPRESS COVER

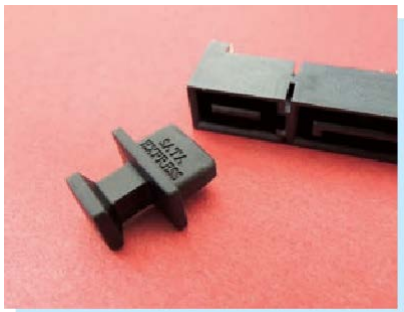

MATERIAL:PE  
COLOR:BLACK  
UNIT:

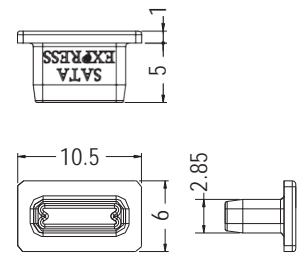
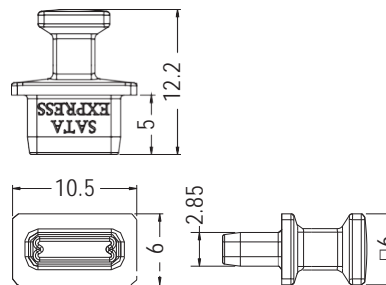

PART NO	PACKAGE
SATAC-2	1000

PART NO	PACKAGE
SATAC-3	1000

## SATA CONNECTOR COVER

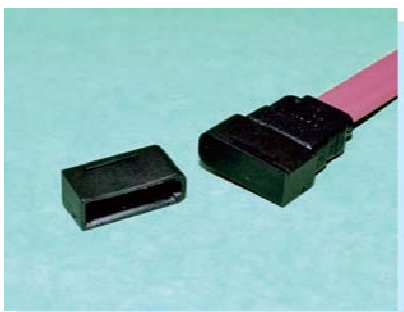

MATERIAL:PE  
COLOR:BLACK  
UNIT:

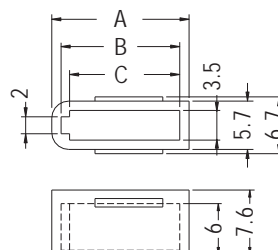

PART NO	A	B	C	PACKAGE
SATAC-7	16.2	14.0	13.0	1000
SATAC-15	26.4	24.2	23.2	



# SATA CONNECTOR COVER

MATERIAL:PC+ABS (UL)  
FLAME CLASS:94V-2/94V-0  
COLOR:BLACK  
UNIT:

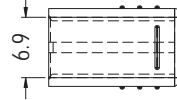
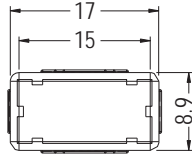
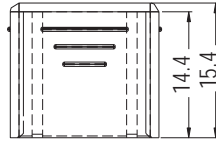

PART NO	PACKAGE
CVSATA-7	1000

# SATA CONNECTOR COVER

MATERIAL:PC+ABS (UL)  
FLAME CLASS:94V-2/94V-0  
COLOR:BLACK  
UNIT:

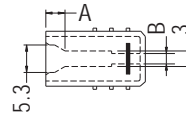
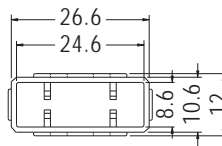
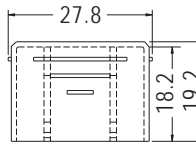
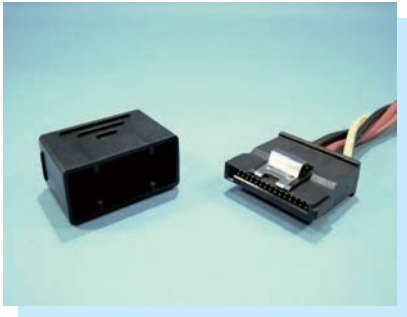

PART NO	A	B	PACKAGE
CVSATA-15	3.7	2.0	500
CVSATA-15S	9.7		

# ESATA COVER

MATERIAL:ABS (UL)  
FLAME CLASS:94HB  
COLOR:BLACK  
UNIT:

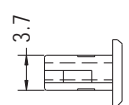
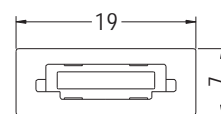
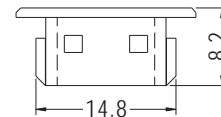
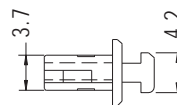
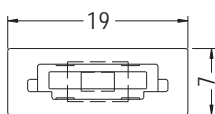
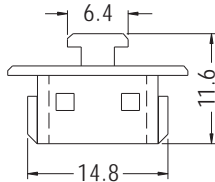

PART NO	PACKAGE
ESATA-7	1000

PART NO	PACKAGE
ESATA-7-1	1000

# CONNECTOR COVER



MATERIAL:PE  
 COLOR:NATURAL/TRANSPARENT BLUE  
 UNIT:

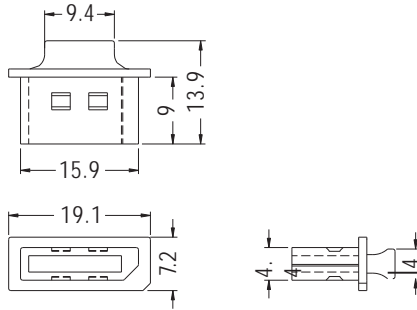

PART NO	PACKAGE
DPC-1	1000



MATERIAL:PE  
 COLOR:BLACK  
 UNIT:

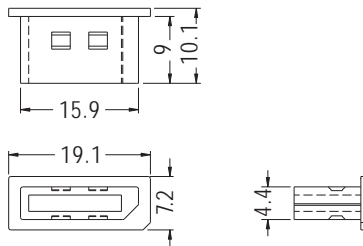

PART NO	PACKAGE
DPC-3	1000

# CONNECTOR COVER



MATERIAL:PE  
 COLOR:BLACK  
 UNIT:

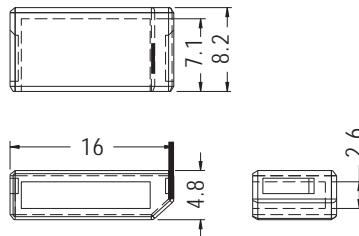

PART NO	PACKAGE
DPC-2	1000

# CONNECTOR COVER



MATERIAL:PE  
 COLOR:NATURAL/TRANSPARENT BLUE  
 UNIT:

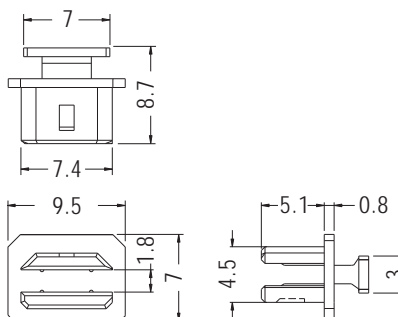

PART NO	PACKAGE
MIDP-2	2000



# CONNECTOR COVER

MATERIAL:PE  
COLOR:NATURAL/TRANSPARENT BLUE  
UNIT:

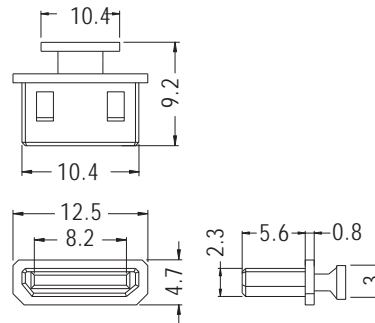

PART NO	PACKAGE
MIHDMI-2	2000

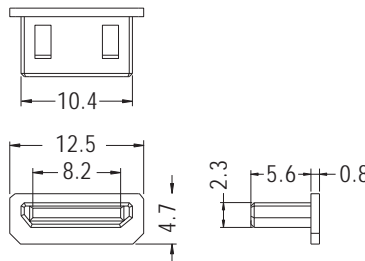

PART NO	PACKAGE
MIHDMI-3	2000

# HDMI CONNECTOR COVER

MATERIAL:PE  
COLOR:BLACK  
UNIT:

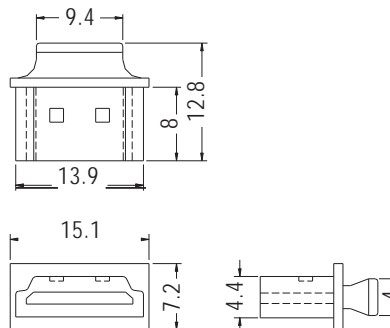
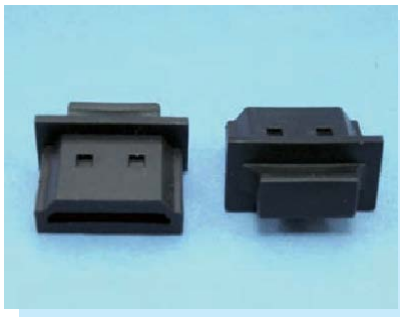

PART NO	PACKAGE
HDMIC-1	1000

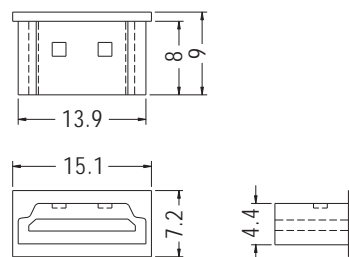
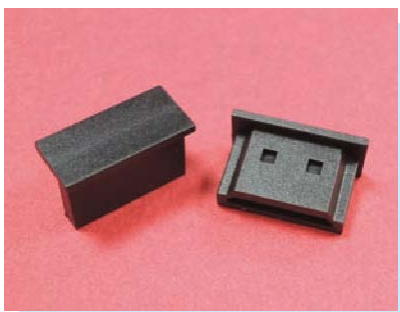

PART NO	PACKAGE
HDMIC-2	1000



## MICRO HDMI CONNECTOR COVER



MATERIAL:TPE  
COLOR:BLACK  
UNIT:

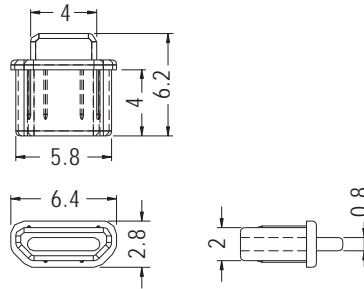

PART NO	PACKAGE
HDMIC-8	1000

## HDMI CONNECTOR COVER



MATERIAL:NYLON 66 (UL)  
FLAME CLASS:94V-2/94V-0  
COLOR:NATURAL/BLACK  
UNIT:

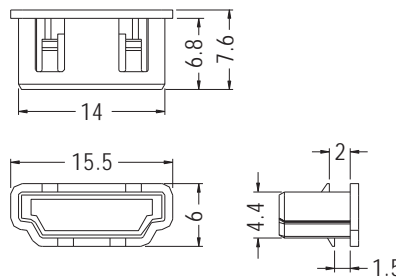

PART NO	PACKAGE
HDMIC-3	1000

## HDMI CONNECTOR COVER



MATERIAL:PE  
COLOR:BLACK  
UNIT:

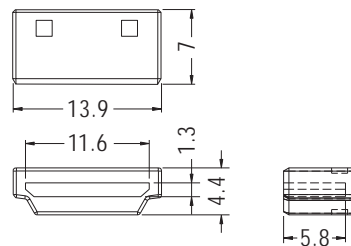

PART NO	PACKAGE
HDMIC-4	1000

## HDMI COVER



MATERIAL:PE  
COLOR:NATURAL  
UNIT:

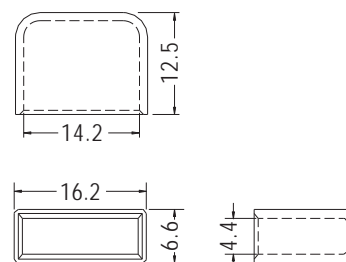

PART NO	PACKAGE
HDMIT-1	1000

# D.TYPE CONNECTOR COVER

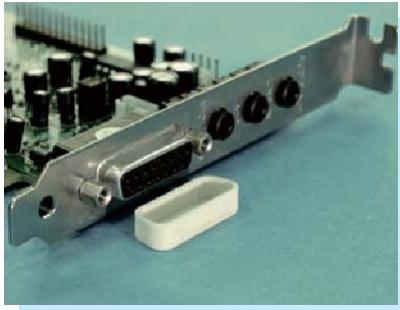

MATERIAL:PP  
COLOR:NATURAL/BLACK/  
COMPUTER  
UNIT:

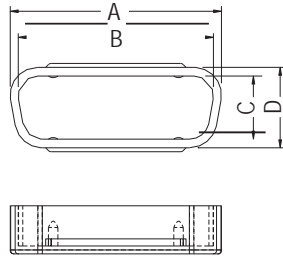

PARTNO	A	B	C	D	PACKAGE
DTC-9F	18.5	16.5	7.8	10.2	1000
DTC-15F	26.8	24.8	7.8	10.2	500
DTC-25F	40.6	38.6	7.8	10.2	1000
DTC-9M	20.0	18.0	9.4	11.8	1000
DTC-15M	28.2	26.4	9.4	11.8	500
DTC-25M	42.0	40.0	9.4	11.8	500

# D.TYPE CONNECTOR COVER



MATERIAL:NYLON 66 (UL)  
FLAME CLASS:94V-2/94V-0  
COLOR:NATURAL/BLACK  
UNIT:

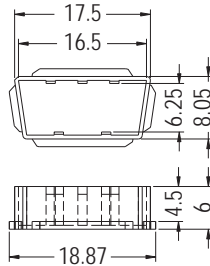

PART NO	PACKAGE
DTC-20	1000

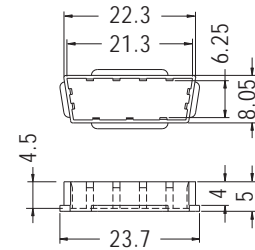

PART NO	PACKAGE
DTC-26	1000

MATERIAL:PE  
COLOR:NATURAL/BLACK/COMPUTER  
UNIT:

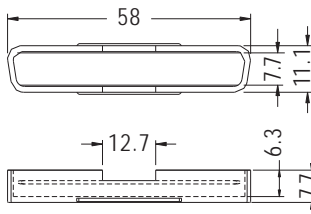

PART NO	PACKAGE
DTC-37M	250

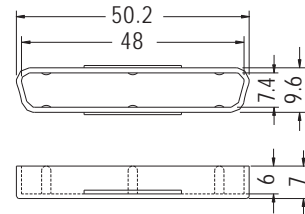

PART NO	PACKAGE
DTC-68M	500

MATERIAL:PE  
COLOR:NATURAL/BLACK/COMPUTER  
UNIT:

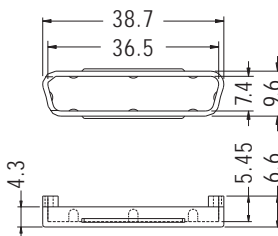

PART NO	PACKAGE
DTC-50S	500

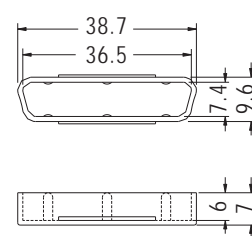

PART NO	PACKAGE
DTC-50M	500



## D.TYPE CONNECTOR COVER



MATERIAL:PP(UL)  
FLAME CLASS:94HB  
COLOR:BLACK/TRANSPARENT  
UNIT:

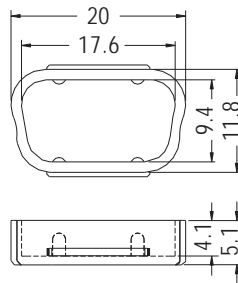

PART NO	PACKAGE
DTC-9MS	1000

## D.TYPE CONNECTOR COVER



MATERIAL:PE  
COLOR:BLACK/NATURAL  
UNIT:

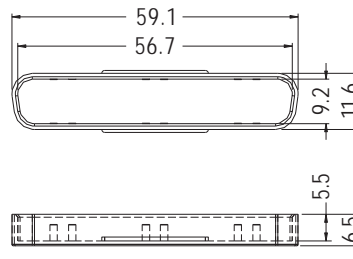

PART NO	PACKAGE
DTC-37ML	250

## DVI CONNECTOR COVER



MATERIAL:PP (UL)  
FLAME CLASS:94HB  
COLOR:BLACK/TRANSPARENT BLUE  
UNIT:

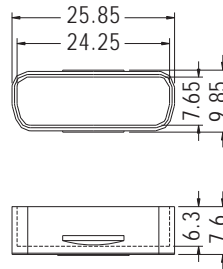

PARTNO	PACKAGE
DVIC-1	500

MATERIAL:TPE  
COLOR:YELLOW/BLUE  
UNIT:

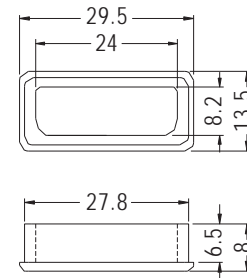

PART NO	PACKAGE
DVIC-2-N	500

## CONNECTOR COVER

D

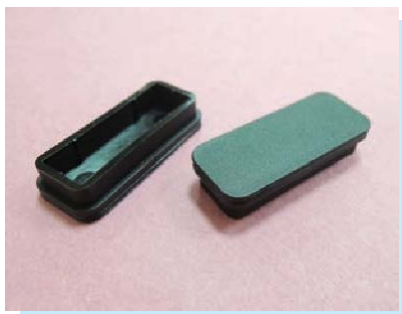

MATERIAL:NYLON 66 (UL)  
FLAME CLASS:94V-2/94V-0  
COLOR:NATURAL/BLACK  
UNIT:

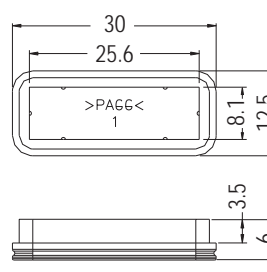

PARTNO	PACKAGE
PCIEC-1	1000





# VGA CONNECTOR COVER



MATERIAL:PP (UL)  
FLAME CLASS:94HB  
COLOR:TRANSPARENT BLUE  
UNIT:

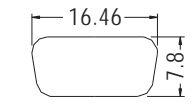
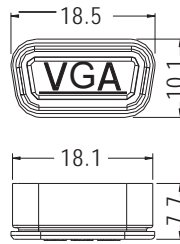

MOUNTING HOLE

PART NO	PACKAGE
VGAC-1	500

# CONNECTOR COVER

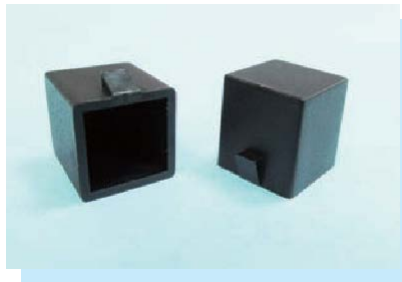

MATERIAL:NYLON 66 (UL)  
FLAME CLASS:94V-2/94V-0  
COLOR:NATURAL/BLACK  
UNIT:

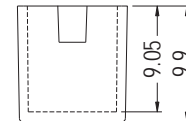
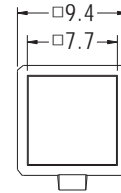
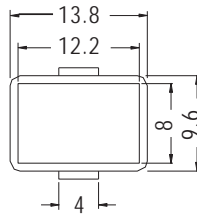

PART NO	PACKAGE
VGAB-1	1000

PART NO	PACKAGE
VGAB-2	1000

# CONNECTOR COVER



MATERIAL:PE  
COLOR:BLACK  
UNIT:

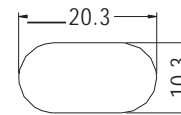
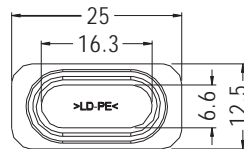

MOUNTING HOLE

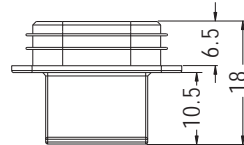

PART NO	PACKAGE
CVA-5	1000

# CONNECTOR COVER



MATERIAL:PE  
COLOR:BLACK  
UNIT:

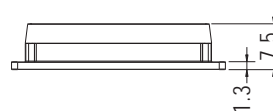
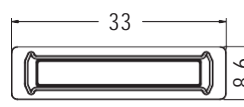

PART NO	PACKAGE
DKCV-1	500



## CONNECTOR HOLDER

MATERIAL:NBR  
 COLOR:BLACK  
 UNIT:

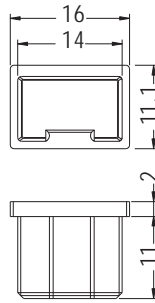

PART NO	PACKAGE
TF-246	1000

7

## CONNECTOR COVER

MATERIAL:PBT (UL)  
 FLAME CLASS:94V-0  
 COLOR:NATURAL  
 UNIT:

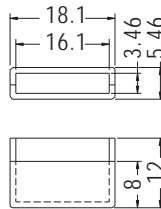
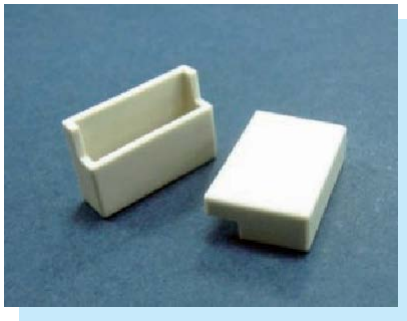

PART NO	PACKAGE
COVER-4	500

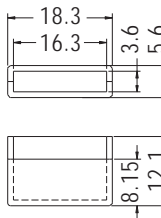

PART NO	PACKAGE
COVER-7	500

## CONNECTOR COVER

MATERIAL:NYLON 66 (UL)  
 FLAME CLASS:94V-2/94V-0  
 COLOR:NATURAL/BLACK  
 UNIT:

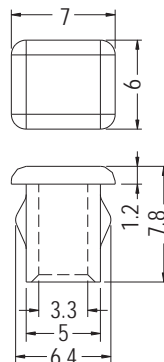

PART NO	PACKAGE
COVER-6	1000



# 1394 CONNECTOR COVER



MATERIAL:PE  
COLOR:BLACK/DARK GRAY  
UNIT:

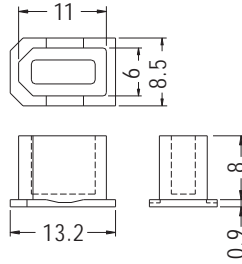

PART NO	PACKAGE
CVR-1394	1000

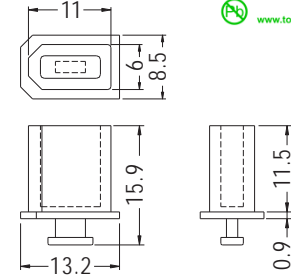

PART NO	PACKAGE
CVR-1394S	1000

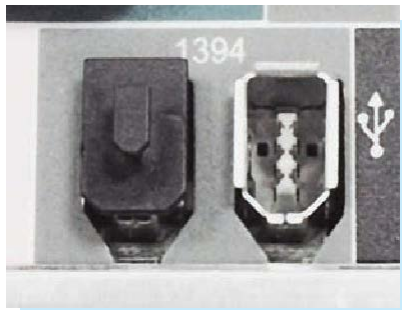

MATERIAL:PP (UL)  
FLAME CLASS:94HB  
COLOR:GRAY

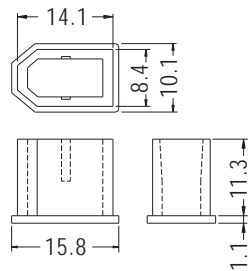

PART NO	PACKAGE
CVR-1394-1	1000

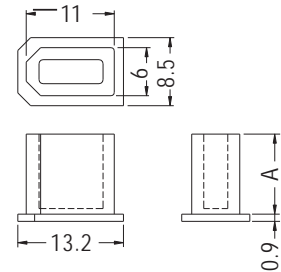

PART NO	A	PACKAGE
CVR-1394-2	10.0	1000
CVR-1394-3	11.5	

# 1394 CONNECTOR COVER



MATERIAL:PE  
COLOR:BLACK/COMPUTER  
UNIT:

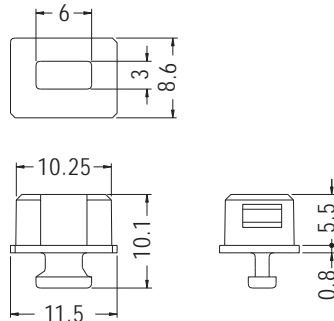

PART NO	PACKAGE
CVRB-1394	1000

# CONNECTOR COVER



MATERIAL:TPE  
COLOR:BLACK  
UNIT:

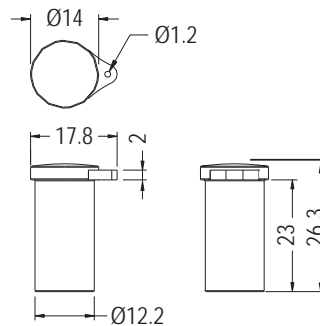

PART NO	PACKAGE
SCCVA-3	1000

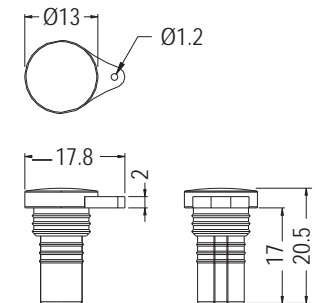

PART NO	PACKAGE
SCCVA-4	1000



# POWER CONNECTOR COVER



MATERIAL:PE  
COLOR:NATURAL  
UNIT:

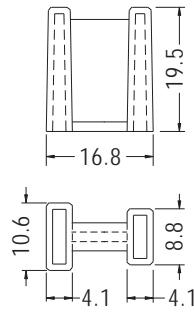

PART NO	PACKAGE
PLCC-1	250

MATERIAL:PP  
COLOR:NATURAL  
UNIT:

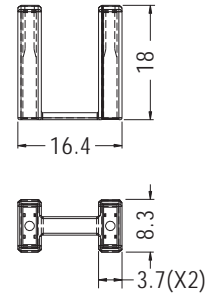

PART NO	PACKAGE
PLCC-14	250

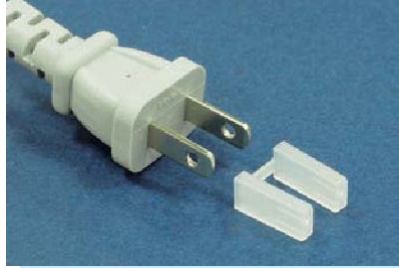

# POWER CONNECTOR COVER



MATERIAL:PE  
COLOR:NATURAL  
UNIT:

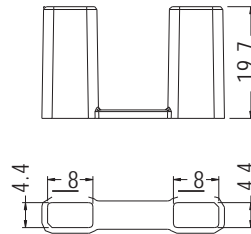

PART NO	PACKAGE
PLCC-8	1000

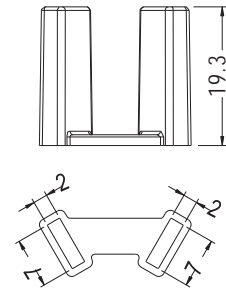

PART NO	PACKAGE
PLCC-9	1000

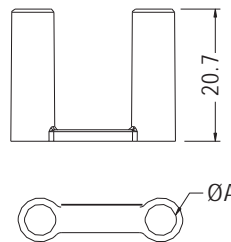

PART NO	A	PACKAGE
PLCC-10	4.9	1000
PLCC-11	4.1	

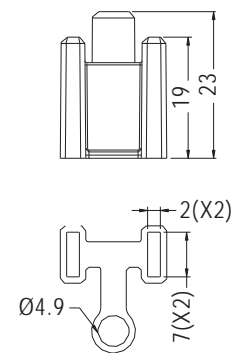

PART NO	PACKAGE
PLCC-13	1000

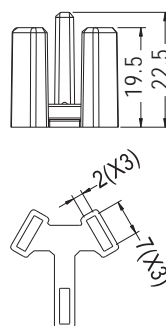

PART NO	PACKAGE
PLCC-15	1000



# SOCKET COVER



MATERIAL: NYLON 66 (UL)  
FLAME CLASS: 94V-2/94V-0  
COLOR: BLACK  
UNIT:

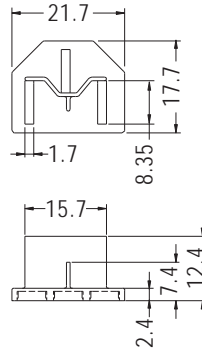

PART NO	PACKAGE
PLCD-1	500



# SOCKET COVER



MATERIAL: NYLON 66 (UL)  
FLAME CLASS: 94V-2/94V-0  
COLOR: BLACK  
UNIT:

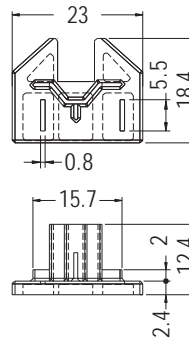

PART NO	PACKAGE
PLCD-2	500

# SOCKET COVER



MATERIAL: NYLON 66 (UL)  
FLAME CLASS: 94V-2/94V-0  
COLOR: BLACK  
UNIT:

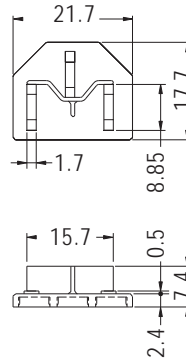

PART NO	PACKAGE
PLCD-3	500

# SOCKET COVER



MATERIAL: NYLON 66 (UL)  
FLAME CLASS: 94V-2/94V-0  
COLOR: BLACK  
UNIT:

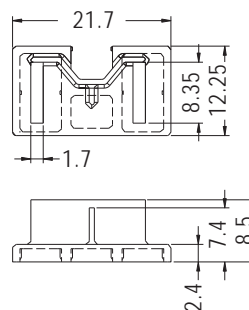

PART NO	PACKAGE
PLCD-4	500



## POWER CONNECTOR COVER



MATERIAL:ABS (UL)  
FLAME CLASS:94HB  
COLOR:BLACK  
UNIT:

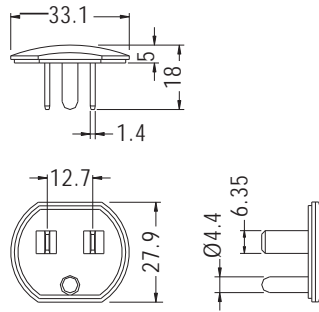

PART NO	PACKAGE
PLCC-2	500

7

## POWER CONNECTOR COVER



MATERIAL:PP  
COLOR:WHITE  
UNIT:

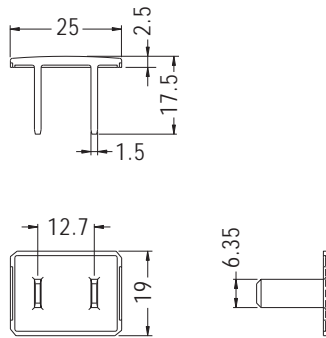

PART NO	PACKAGE
PLCC-3	500

## POWER CONNECTOR COVER



MATERIAL:NYLON 66 (UL)  
FLAME CLASS:94V-2/94V-0  
COLOR:NATURAL/BLACK  
UNIT:

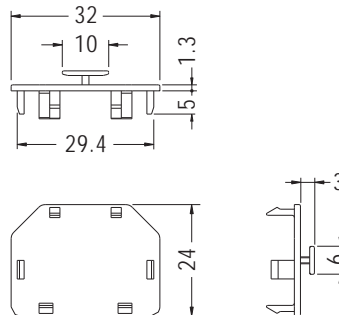

PART NO	PACKAGE
PLCC-5	500

## POWER CONNECTOR COVER



**NEW**

MATERIAL:PE  
COLOR:BLACK  
UNIT:

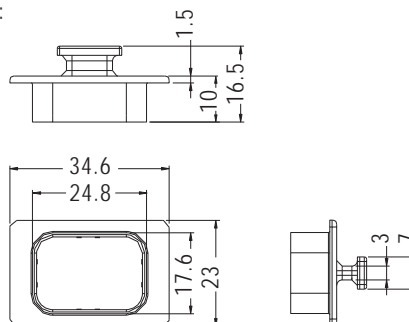

PART NO	PACKAGE
PLCC-16	1000



# POWER CONNECTOR COVER



MATERIAL:PE+EVA  
COLOR:BLACK/YELLOW  
UNIT:

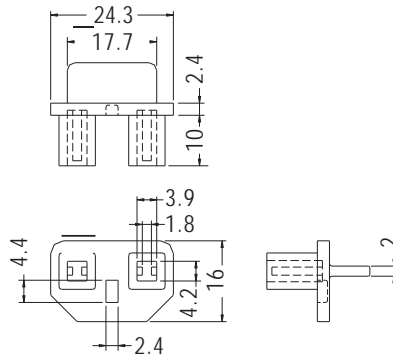

PART NO	PACKAGE
PLC-1	250

MATERIAL:TPE (UL)  
FLAME CLASS:94V-0  
COLOR:BLACK/YELLOW  
UNIT:

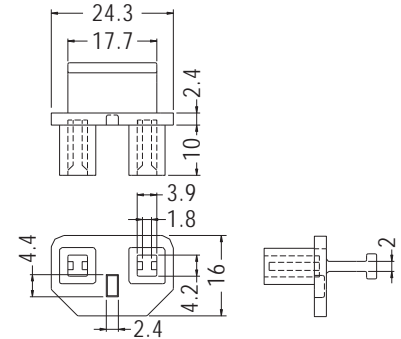

PART NO	PACKAGE
PLC-3	250



# POWER CONNECTOR COVER

MATERIAL:NYLON 66 (UL)  
FLAME CLASS:94V-2/94V-0  
COLOR:NATURAL/BLACK  
UNIT:

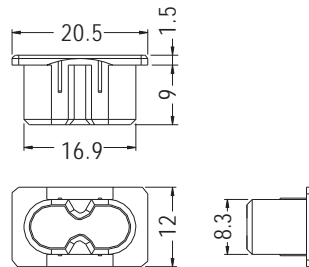

PART NO	PACKAGE
PLC-2	500

# IP CONNECTOR HOLDER

MATERIAL:NYLON 66 (UL)  
FLAME CLASS:94V-2/94V-0  
COLOR:NATURAL/BLACK  
UNIT:

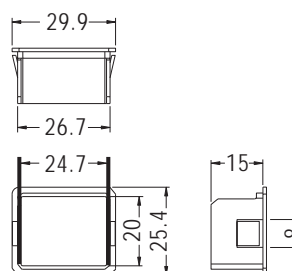

PART NO	PACKAGE
PLCC-7	1000



# CONNECTOR COVER

MATERIAL:ABS (UL)  
FLAME CLASS:94HB  
COLOR:BLACK  
UNIT:

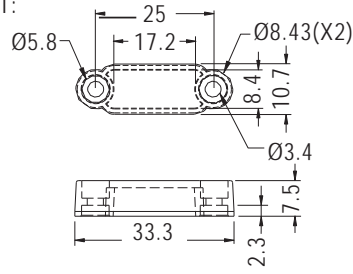

PART NO	PACKAGE
CVR-2508	1000

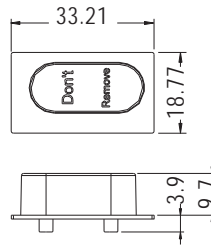

PART NO	PACKAGE
CVR-3318	1000

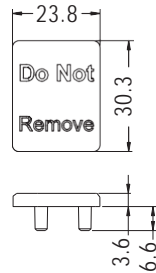

PART NO	PACKAGE
CVR-3325	1000

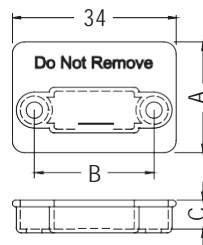

PART NO	A	B	C	PACKAGE
CVR-3421	21.5	25.0	5.8	1000
CVR-3423	23.0	24.8	6.0	

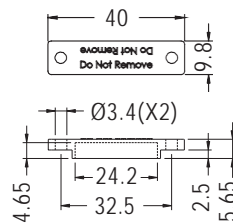

PART NO	PACKAGE
CVR-4098	500

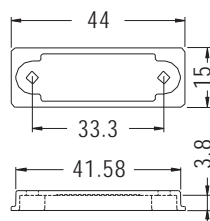

PART NO	PACKAGE
CVR-4415	1000





## CONNECTOR COVER



MATERIAL:ABS (UL)  
FLAME CLASS:94HB  
COLOR:BLACK  
UNIT:

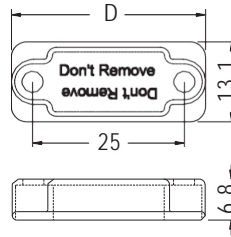

PART NO	D	PACKAGE
CVR-3213	32.0	1000
CVR-3413	34.0	

7

## CONNECTOR COVER



MATERIAL:ABS (UL)  
FLAME CLASS:94HB  
COLOR:BLACK  
UNIT:

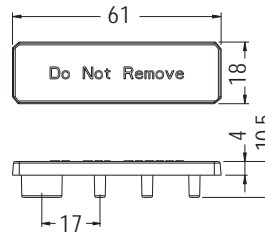

PART NO	PACKAGE
CVR-6118	500

## POWER SUPPLY CAP



MATERIAL:NYLON 66 (UL)  
FLAME CLASS:94V-2/94V-0  
COLOR:NATURAL/BLACK  
UNIT:

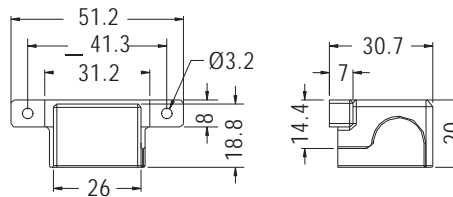

PART NO	PACKAGE
CVA-8	500

## CONNECTOR COVER



MATERIAL:NYLON 66 (UL)  
FLAME CLASS:94V-2/94V-0  
COLOR:NATURAL/BLACK  
UNIT:

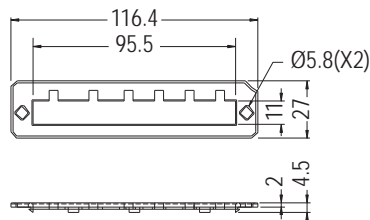

PART NO	PACKAGE
PCIE-1	500

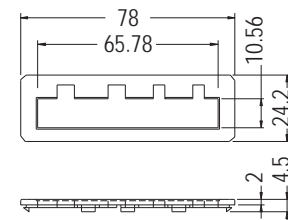

PART NO	PACKAGE
PCIE-2	500



# POWER CONNECTOR COVER

- ◆ MATERIAL:PE
- ◆ COLOR:BLACK
- ◆ UNIT:mm

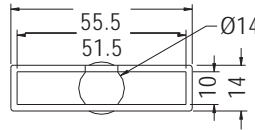
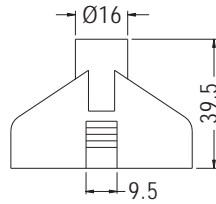
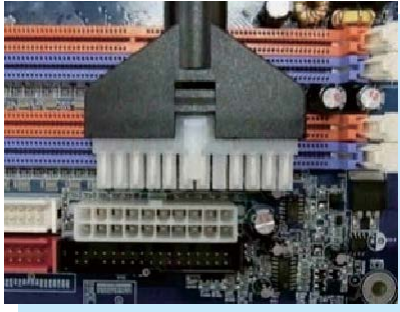

PART NO	PACKAGE
STAT-CV24	250

# CONNECTOR COVER

- ◆ MATERIAL:PP
- ◆ COLOR:BLACK
- ◆ UNIT:mm

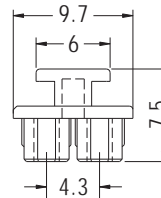
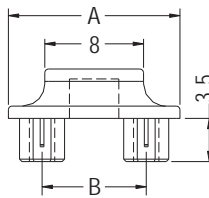
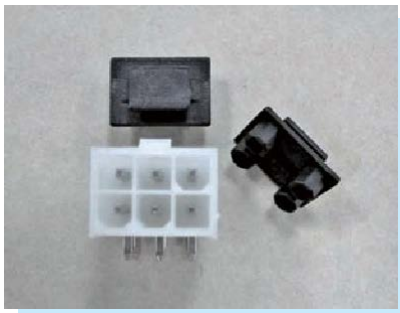

PART NO	A	B	PACKAGE
PWIC-6	13.9	8.44	500
PWIC-8	18.0	12.7	

# PARTS HOUSING

- ◆ MATERIAL:NYLON 66 (UL)
- ◆ FLAME CLASS:94V-2/94V-0
- ◆ COLOR:NATURAL/BLACK
- ◆ UNIT:mm

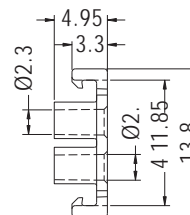
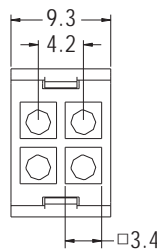
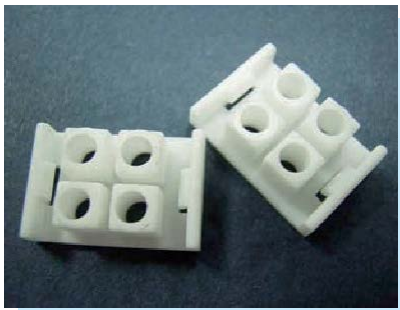

PART NO	PACKAGE
012-958	1000

# MIC HOLE STOPPER



- ◆ MATERIAL: NYLON 66 (UL)
- ◆ FLAME CLASS: 94V-2/94V-0
- ◆ COLOR: NATURAL/BLACK
- ◆ UNIT: mm

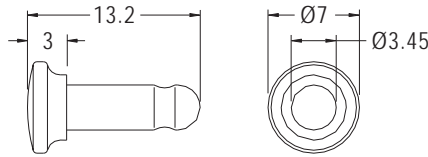

PART NO	PACKAGE
MHSC-1	2000



- ◆ MATERIAL: PP
- ◆ COLOR: BLACK
- ◆ UNIT: mm

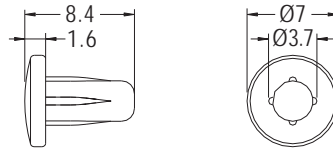

PART NO	PACKAGE
MHSC-2	2000



- ◆ MATERIAL: NYLON 66 (UL)
- ◆ FLAME CLASS: 94V-2/94V-0
- ◆ COLOR: NATURAL/BLACK
- ◆ UNIT: mm

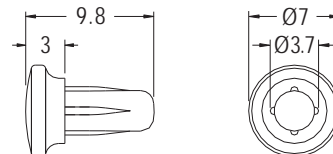

PART NO	PACKAGE
MHSC-3	2000



- ◆ MATERIAL: TPE
- ◆ COLOR: BLACK
- ◆ UNIT: mm

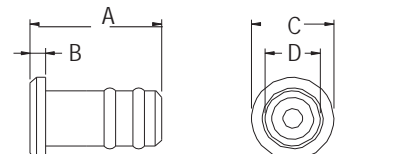

PART NO	PACKAGE
MHSC-4	2000

PART NO	A	B	C	D		PACKAGE
MHSC-5	8.0	0.95	5.0	3.35	Ø3.5	2000
MHSC-6	6.0	1.0	4.2	2.2	Ø2.5	

# CONNECTOR COVER

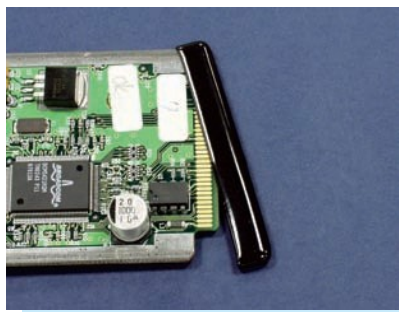

- ◆ MATERIAL: SOFT P.V.C
- ◆ COLOR: BLACK
- ◆ UNIT: mm

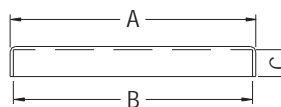

THICKNESS 1.7-1.8

PART NO	A	B	C	T	PACKAGE
FHCV-52	51.8	49.8	11.5	1.0	
FUSE-5	65.9	63.5	7.0	1.2	1000
FUSE-6	91.4	89.0	10.0	1.2	



# CONNECTOR COVER

- ◆ MATERIAL:PE
- ◆ COLOR:NATURAL/TRANSPARENT BLUE
- ◆ UNIT:mm

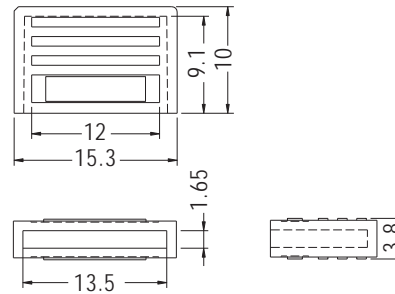
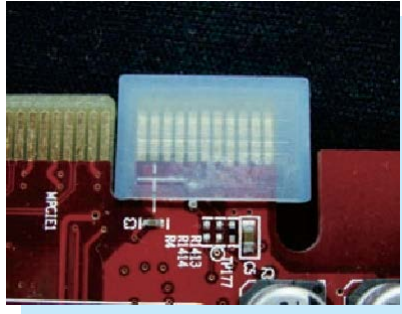

PART NO	PACKAGE
GDFC-13	2000

# CONNECTOR COVER

- ◆ MATERIAL:PE
- ◆ COLOR:TRANSPARENT BLUE
- ◆ UNIT:mm

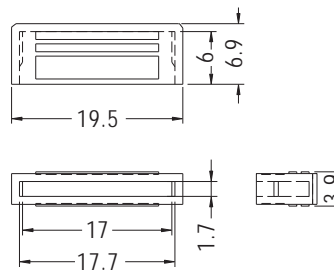
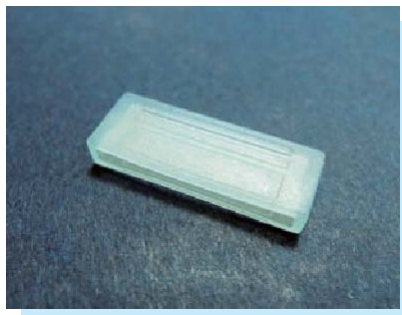

PARTNO	PACKAGE
GDFC-17	2000

# CONNECTOR COVER

- ◆ MATERIAL:PE
- ◆ COLOR:YELLOW
- ◆ UNIT:mm

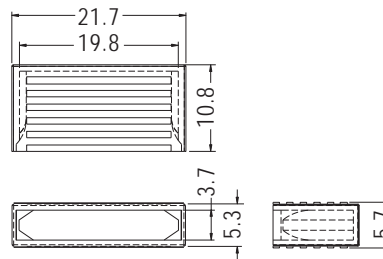
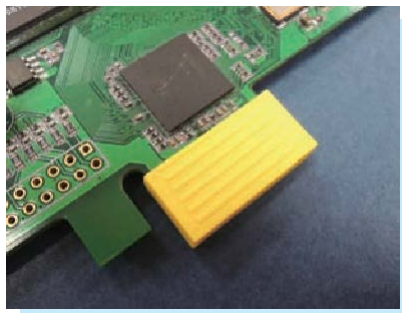

PART NO	PACKAGE
GDFC-20	1000

# CONNECTOR COVER

- ◆ MATERIAL:PE
- ◆ COLOR:NATURAL/TRANSPARENT BLUE
- ◆ UNIT:mm

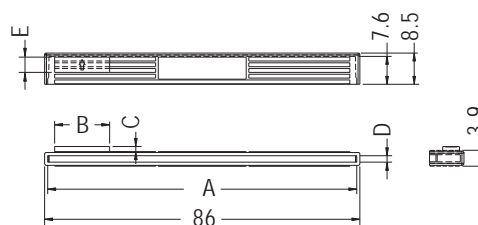

PART NO	A	B	C	D	E	PACKAGE
GDFC-83	84.31	15.0	1.43	1.75	4.16	500
GDFC-84	84.8	/	/	1.7	/	



## CONNECTOR COVER

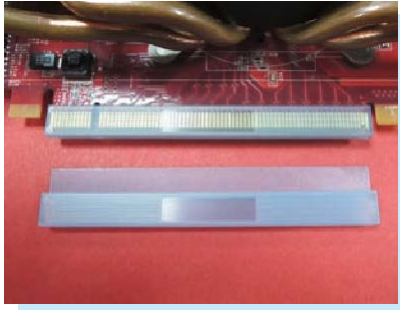

- ◆ MATERIAL:PE
- ◆ COLOR:TRANSPARENT BLUE
- ◆ UNIT:mm

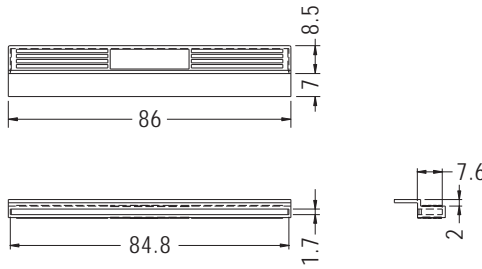

PART NO	PACKAGE
GDFC-84-2N	1000

7

## CONNECTOR COVER

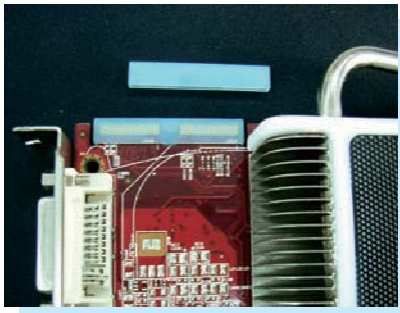

- ◆ MATERIAL:PE
- ◆ COLOR:BLACK/TRANSPARENT BLUE
- ◆ UNIT:mm

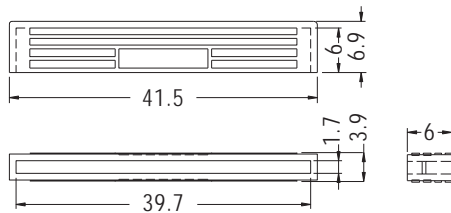

PART NO	PACKAGE
GDFC-39	1000

## CONNECTOR COVER



- ◆ MATERIAL:PC+ABS (UL)
- ◆ FLAME CLASS:94V-0
- ◆ COLOR:ORANGE
- ◆ UNIT:mm

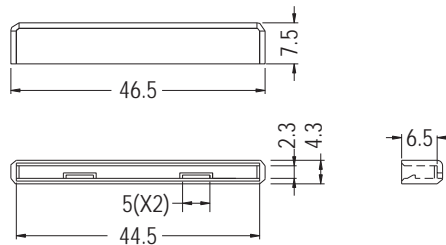

PART NO	PACKAGE
HANE-63	1000

## CONNECTOR HOLDER

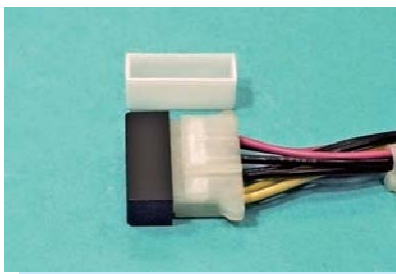

- ◆ MATERIAL:NYLON 66 (UL)
- ◆ FLAME CLASS:94V-2/94V-0
- ◆ COLOR:NATURAL/BLACK
- ◆ UNIT:mm

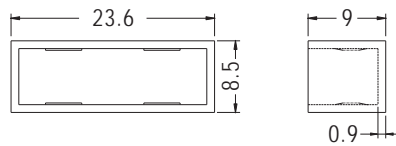

PART NO	PACKAGE
FHC-1	500

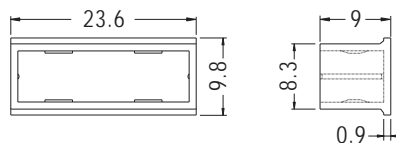
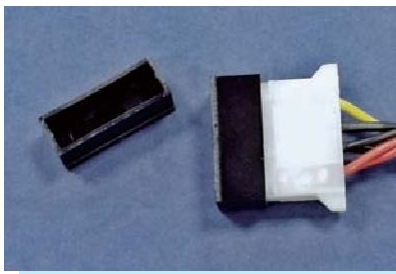

PART NO	PACKAGE
FHC-2	500



# CONNECTOR HOLDER

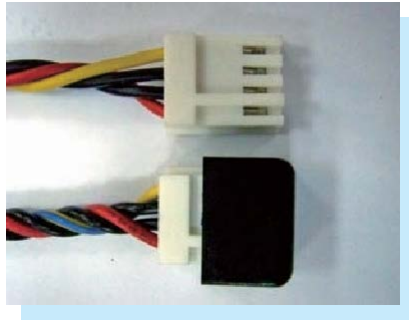

- ◆ MATERIAL: NYLON 66 (UL)
- ◆ FLAME CLASS: 94V-2/94V-0
- ◆ COLOR: NATURAL/BLACK
- ◆ UNIT: mm

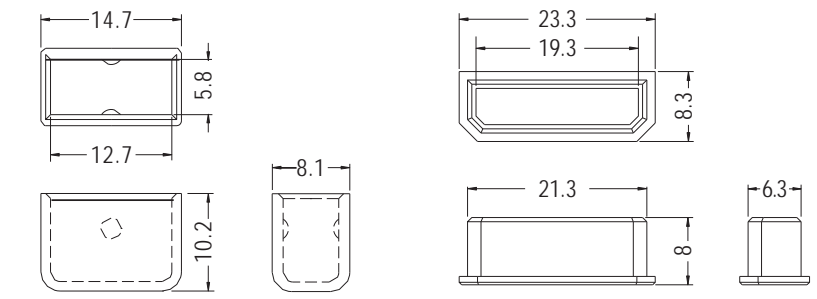

PART NO	PACKAGE
FHC-3	1000

PART NO	PACKAGE
FHC-4	500

# CONNECTOR COVER



- ◆ MATERIAL: PBT (UL)
- ◆ FLAME CLASS: 94V-0
- ◆ COLOR: NATURAL
- ◆ UNIT: mm

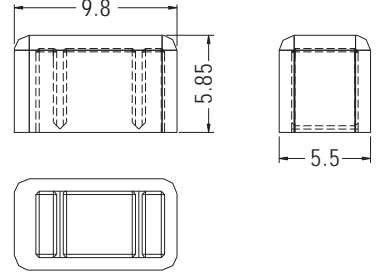

PART NO	PACKAGE
FHCA-1	1000

# CONNECTOR COVER



- ◆ MATERIAL: NYLON 66 (UL)
- ◆ FLAME CLASS: 94V-2/94V-0
- ◆ COLOR: NATURAL/BLACK
- ◆ UNIT: mm

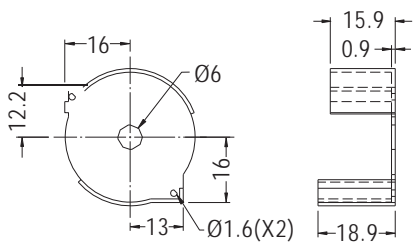

PART NO	PACKAGE
BASE-L5	1000

# PLASTIC COVER



- ◆ MATERIAL: NYLON 66 (UL)
- ◆ FLAME CLASS: 94V-2/94V-0
- ◆ COLOR: NATURAL/BLACK
- ◆ UNIT: mm

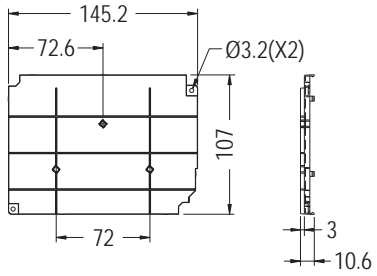

PART NO	PACKAGE
CV145107	500



# CONNECTOR COVER

- ◆ MATERIAL: NYLON 66 (UL)
- ◆ FLAME CLASS: 94V-2/94V-0
- ◆ COLOR: NATURAL/BLACK
- ◆ UNIT: mm

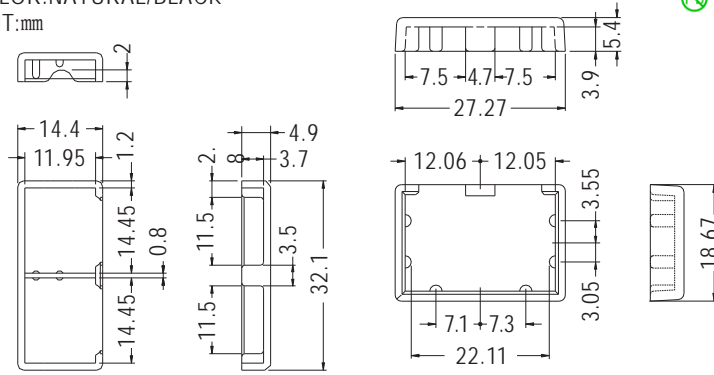
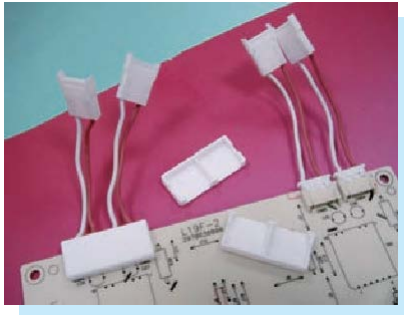

PART NO	PACKAGE
CDELT-2	500

PART NO	PACKAGE
CDELT-3	500

# SWITCH COVER

- ◆ BODY MATERIAL: NYLON 66 (UL)
- ◆ COVER MATERIAL: PC (UL)
- ◆ FLAME CLASS: 94V-2/94V-0
- ◆ COLOR: BLACK
- ◆ UNIT: mm

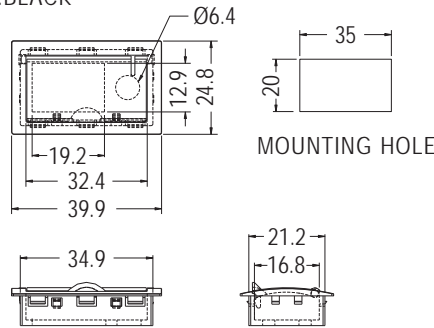

PART NO	PACKAGE
SCAB-2F	21

# SWITCH COVER

- ◆ MATERIAL: ABS (UL)
- ◆ FLAME CLASS: 94HB
- ◆ COLOR: BLACK
- ◆ UNIT: mm

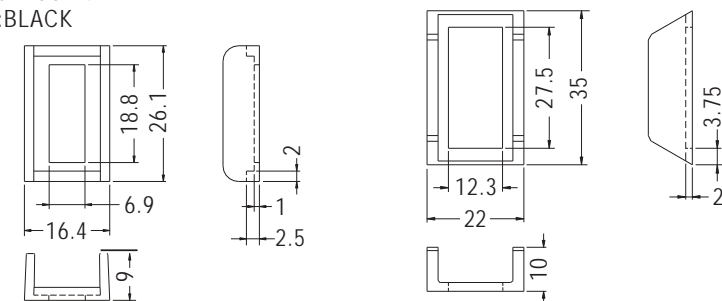

PART NO	PACKAGE
SCAB-7	500

PART NO	PACKAGE
SCAB-12	500

# TACT SWITCH CAP

- ◆ MATERIAL: NYLON 66 (UL)
- ◆ FLAME CLASS: 94V-2/94V-0
- ◆ COLOR: NATURAL/BLACK
- ◆ UNIT: mm

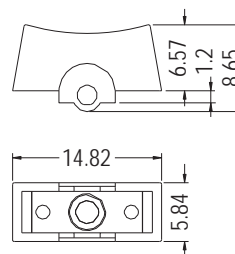

PART NO	PACKAGE
TSC-29	1000



## PCMIC CARD SOCKET COVER

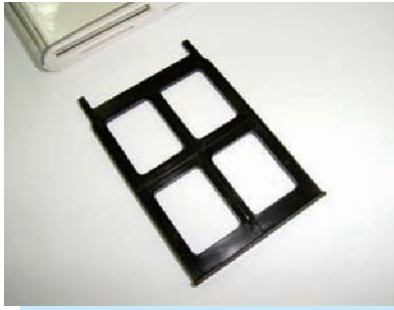

- ◆ MATERIAL:ABS (UL)
- ◆ COLOR:BLACK
- ◆ UNIT:mm

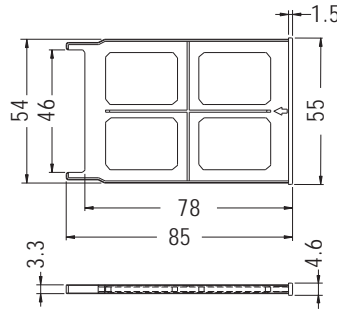

PART NO	PACKAGE
PCMIC-1	500

## PCMIC CARD SOCKET COVER

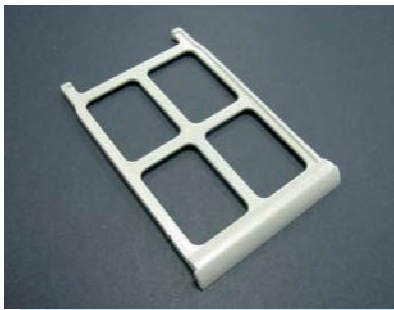

- ◆ MATERIAL:ABS (UL)
- ◆ COLOR:BLACK/WHITE
- ◆ UNIT:mm

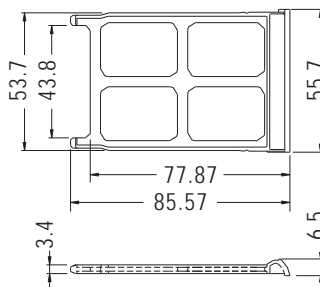

PART NO	PACKAGE
PCMIC-2	500

## PCMIC CARD SOCKET COVER

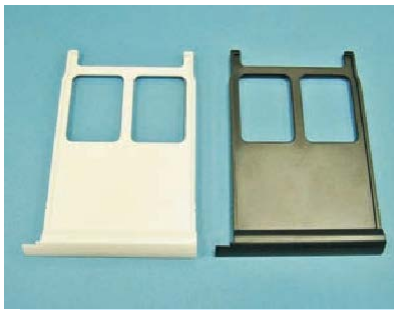

- ◆ MATERIAL:ABS (UL)
- ◆ FLAME CLASS:94HB
- ◆ COLOR:BLACK/WHITE
- ◆ UNIT:mm

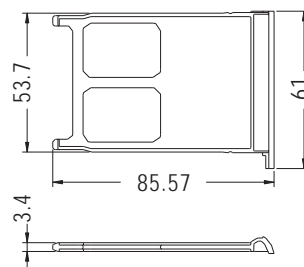

PART NO	PACKAGE
PCMIC-3	500

## PCMIC CARD SOCKET COVER



- ◆ MATERIAL:ABS (UL)
- ◆ FLAME CLASS:94HB
- ◆ COLOR:BLACK
- ◆ UNIT:mm

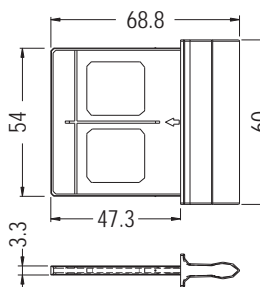

PART NO	PACKAGE
PCMIC-4	500



## SD CARD SOCKET COVER



- ◆ MATERIAL:ABS(UL)
- ◆ FLAME CLASS:94HB
- ◆ COLOR:BLACK
- ◆ UNIT:mm

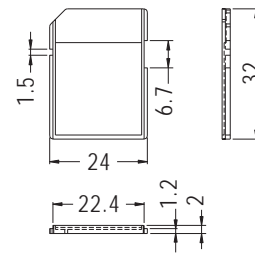
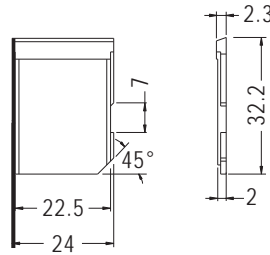

PART NO	PACKAGE
SD-24	500

PART NO	PACKAGE
SD-25	500

## SIM CARD SOCKET COVER

- ◆ MATERIAL:FR700
- ◆ COLOR:BLACK
- ◆ UNIT:mm

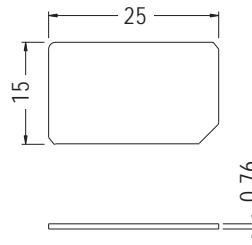

PART NO	PACKAGE
FR2515N	1000

## CARD BEZEL

- ◆ MATERIAL:PC+ABS
- ◆ COLOR:BLACK
- ◆ UNIT:mm

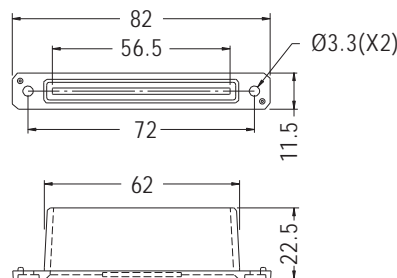

PART NO	PACKAGE
CRDCV-56	100

## DDR COVER

- ◆ MATERIAL:PC+ABS(UL)
- ◆ FLAME CLASS:94V-0
- ◆ COLOR:BLACK
- ◆ UNIT:mm

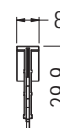
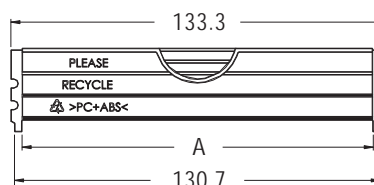

PART NO	A	FOR	PACKAGE
DRAMCV-2	125.5	DDR3	50
DRAMCV-4	125.3	DDR4	

# SNAP RIVET

- ◆ MATERIAL: NYLON 66 (UL)
- ◆ FLAME CLASS: 94V-2/94V-0
- ◆ COLOR: NATURAL/WHITE/BLACK
- ◆ UNIT: mm

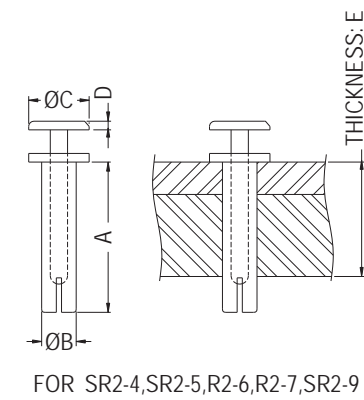
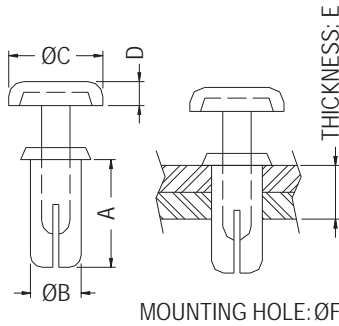

FOR SR2-4, SR2-5, SR2-6, SR2-7, SR2-9

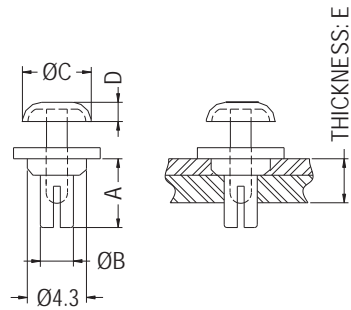

FOR SR2.5-5.8

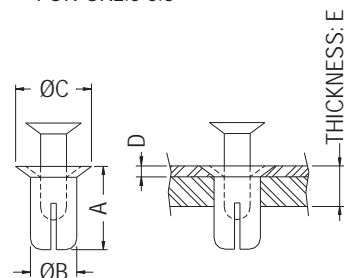

FOR SR3-4.7F, SR3-13F

PART NO	A	B	C	D	E	F	PACKAGE		
SR2-3.2	3.2	2.0	4.2	1.2	1.3-2.0	2.0	2000		
SR2-4	4.0		3.5	0.5	2.0-3.0				
SR2-5	5.0		4.8	0.75	2.5-3.5				
SR2-6	6.0				3.5-4.5				
SR2-7	7.0				4.5-5.5				
SR2-9	8.7	1.95	3.5	0.5	7.2				
SR2.5-5.8	5.0	2.4	5.0	1.4	2.2-3.2	2.4			
SR2.6-3.2	3.2	2.6	5.0	1.7	1.0-2.0	2.6	1000		
SR2.6-4.2	4.2				2.0-3.0				
SR2.6-4.8	4.8			1.4	2.5-3.4				
SR2.6-5.5	5.5				3.0-4.3				
SR2.6-6.4	6.4				4.3-5.0			2.7-2.8	
SR2.6-7.2	7.2				4.0-5.3			2.6	
SR2.8-24	24.0	2.8	6.0	1.7	18.5-19.5	2.8			
SR3-3.5	3.6	3.0	6.3	1.7	1.0-2.0	3.0	1000		
SR3-4.5	4.5				6.3			1.7	2.0-3.0
SR3-4.7F	4.7				5.75			0.5	1.5-2.0
SR3-5	5.0				2.5-3.5			3.0-3.1	
SR3-5.5	5.5				3.0-3.5			3.0	
SR3-5.5-2	5.5				3.0-4.0				
SR3-6	6.0				3.5-4.5				
SR3-6.5	6.5				4.0-4.5				
SR3-6.5-1	6.5				4.0-5.0				
SR3-7.5	7.5				5.0-6.0				
SR3-8	8.1				5.5-6.5				
SR3-9	9.1				6.5-7.5				
SR3-10	10.0				7.5-8.5				
SR3-13	13.2	6.3	10.0-11.0						
SR3-13F	13.0	3.2	5.3	1.3	10.0-11.0	3.2			
SR3-15	15.5	3.0	6.2	1.7	11.5-13.0	3.0			
SR3-18.5	18.5		6.3		15.0-16.5				
SR3.2-4.5	4.5	3.2	6.3	1.7	1.5-3.0	3.2			
SR3.5-3.5	3.5	3.5	6.3	1.7	1.5-2.0	3.5			
SR3.5-4.5	4.5				2.0-3.0				
SR3.5-5	5.0				2.5-3.5				
SR3.5-5.5	5.5				3.0-4.0				
SR3.5-6	6.0				4.5-5.5				
SR3.5-7	7.0				5.0-6.0				
SR3.5-7.5	7.5				6.0-7.0				
SR3.5-9	9.0				18.5-20.0				
SR3.5-23	23.0								
SR3.8-6.5	6.5				3.8		2.0	4.0-4.5	3.8



# SNAP RIVET

- ◆ MATERIAL: NYLON 66 (UL)
- ◆ FLAME CLASS: 94V-2/94V-0
- ◆ COLOR: NATURAL/WHITE/BLACK
- ◆ UNIT: mm

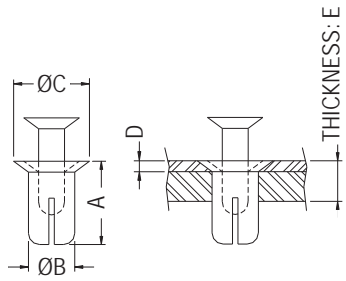
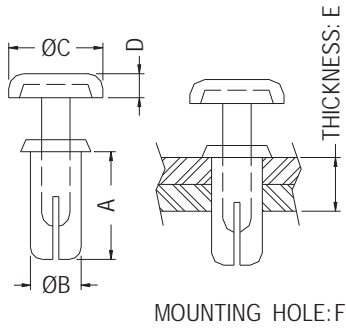

FOR SR4-5.5F, SR4-7F, SR4-7FS, SR4-10F, SR5-4.5F

PARTNO	A	B	C	D	E	F	PACKAGE				
SR4-4.6	4.6	4.0	7.8	1.9	2.5-3.5	4.0-4.1	1000				
SR4-5	5.0		7.8	1.9	2.5-3.5	4.0					
SR4-5.5F	5.5		5.8	0.7	2.0-3.0						
SR4-6	6.1		7.8	1.9	3.5-4.5						
SR4-6F			7.5	1.1	3.0-4.0						
SR4-7	7.1		8.0	2.0	4.5-5.5						
SR4-7F	7.2		7.5	1.1	3.5-5.0						
SR4-7FS	7.0		6.4	0.8	3.5-5.0						
SR4-8	8.1		8.0	2.0	5.5-6.5						
SR4-8F	8.2		7.5	1.1							
SR4-9	9.0		8.0	2.0	6.5-7.5						
SR4-10	10.0		6.8	1.5				7.5-8.5			
SR4-10F	10.0		8.0	2.0	9.5-10.5						
SR4-12	12.0		6.4	1.0				10.0-11.0			
SR4-13F	14.5		8.0	2.0					11.0-12.0		
SR4-14	13.7				11.5-13.0						
SR4-15	15.3					15.0-17.0					
SR4-20	20.0		22.0-23.0								
SR4-25	24.5	5.0		8.9	2.2		5.0	1000			
SR5-4.5	4.6					8.9			2.2	1.5-2.5	
SR5-4.5F	7.0		8.5			2.5			3.5-4.5		
SR5-5.5	5.5		8.9			2.2			2.5-3.5		
SR5-6.5	6.5								3.5-4.5		
SR5-7.5	7.5								4.5-5.5		
SR5-8.5	8.4		4.95			2.1			5.5-6.5		
SR5-9.5	9.5								5.5-7.5		
SR5-10.5	10.5								6.5-8.5		
SR6-6	6.0		6.0			12.0			2.5	2.5-4.0	6.0
SR6-8	8.0								3.0	4.5-6.0	

## SNAP RIVET

**NEW**



- ◆ MATERIAL: NYLON 46 (UL)
- ◆ FLAME CLASS: 94V-2
- ◆ COLOR: NATURAL/BLUE
- ◆ UNIT: mm

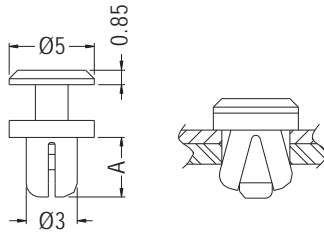

MOUNTING HOLE Ø3.0  
THICKNESS: E

PART NO	A	E	PACKAGE
SRFA3-3.5	3.5	1.0~2.0	1000
SRFA3-4	4.0	1.5~2.5	

7

## SNAP RIVET

**NEW**



- ◆ MATERIAL: NYLON 66 (UL)
- ◆ FLAME CLASS: 94V-2/94V-0
- ◆ COLOR: NATURAL/BLACK
- ◆ UNIT: mm

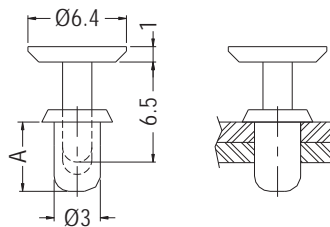

MOUNTING HOLE Ø3.1-Ø3.2  
THICKNESS: E

PART NO	A	E	PACKAGE
SRE3-4.5	4.5	2.0~3.0	1000
SRE3-5.5	5.5	3.0~4.0	

## SNAP RIVET



- ◆ MATERIAL: NYLON 66 (UL)
- ◆ FLAME CLASS: 94V-2/94V-0
- ◆ COLOR: NATURAL/BLACK
- ◆ UNIT: mm

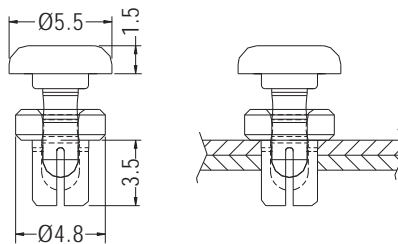

MOUNTING HOLE Ø3.0  
THICKNESS 1.6

PART NO	PACKAGE
ULCZ-1.6	1000

## SNAP RIVET



- ◆ MATERIAL: NYLON 66 (UL)
- ◆ FLAME CLASS: 94V-2/94V-0
- ◆ COLOR: BLACK
- ◆ UNIT: mm

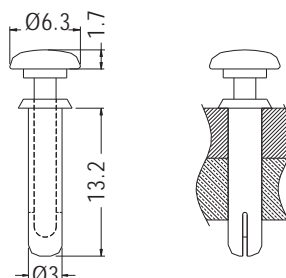

MOUNTING HOLE Ø3.0  
THICKNESS 10.0-11.0

PART NO	PACKAGE
SRS3-13P	1000



# SNAP RIVET



- ◆ MATERIAL: NYLON 66 (UL)
- ◆ FLAME CLASS: 94V-2/94V-0
- ◆ COLOR: BLACK
- ◆ UNIT: mm

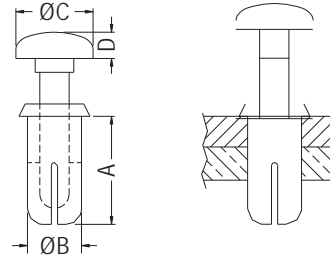

MOUNTING HOLE: ØF  
THICKNESS: E

PART NO	A	B	C	D	E	F	PACKAGE
SRS3.5-4.5P	4.5	3.5	6.3	1.7	1.5~3.0	3.5	1000
SRS3.5-7P	7.0	3.5	5.0	1.7	4.5~5.5	3.5~3.6	

# SNAP RIVET



- ◆ MATERIAL: NYLON 66 (UL)
- ◆ FLAME CLASS: 94V-2/94V-0
- ◆ COLOR: BLACK
- ◆ UNIT: mm

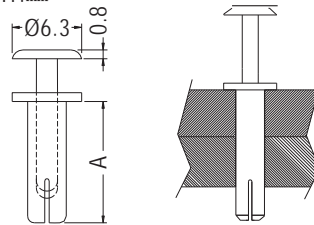

MOUNTING HOLE Ø3.5  
THICKNESS: E

PART NO	A	E	PACKAGE
SRF3.5-11	11.0	8.0	1000
SRF3.5-37	37.0	34.0	

# SNAP RIVET



- ◆ MATERIAL: NYLON 66 (UL)
- ◆ FLAME CLASS: 94V-2/94V-0
- ◆ COLOR: BLACK
- ◆ UNIT: mm

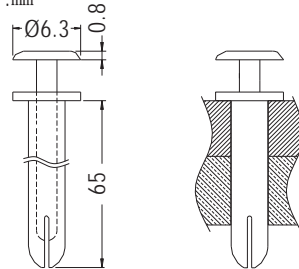

MOUNTING HOLE Ø3.5

PART NO	PACKAGE
SRF3.5-65	500

# SNAP RIVET



- ◆ MATERIAL: NYOLN 66 (UL)
- ◆ FLAME CLASS: 94V-2/94V-0
- ◆ COLOR: BLACK
- ◆ UNIT: mm

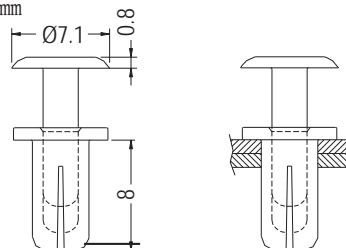

MOUNTING HOLE Ø4.0  
THICKNESS 5.5~6.5

PART NO	PACKAGE
SRF4-8	1000



# SNAP RIVET

**NEW**

- ◆ MATERIAL: NYLON 66 (UL)
- ◆ FLAME CLASS: 94V-2/94V-0
- ◆ COLOR: NATURAL/BLACK/BLUE
- ◆ UNIT: mm

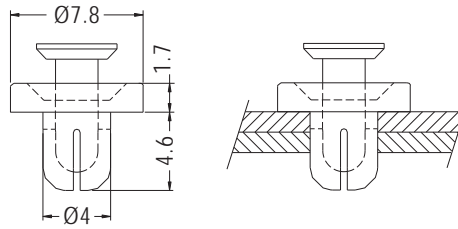

MOUNTING HOLE Ø4.0  
THICKNESS 1.8-2.5

PART NO	PACKAGE
SRF4-4.6F	1000

7

# SNAP RIVET

- ◆ MATERIAL: NYLON 66 (UL)
- ◆ FLAME CLASS: 94V-2/94V-0
- ◆ COLOR: BLACK
- ◆ UNIT: mm

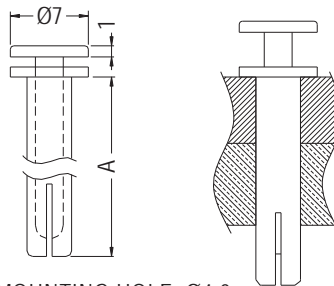

MOUNTING HOLE Ø4.0

PART NO	A	PACKAGE
SRF4-28	28.0	500
SRF4-30	30.0	
SRF4-31	31.0	

# SNAP RIVET

- ◆ MATERIAL: NYLON 66 (UL)
- ◆ FLAME CLASS: 94V-2/94V-0
- ◆ COLOR: BLACK
- ◆ UNIT: mm

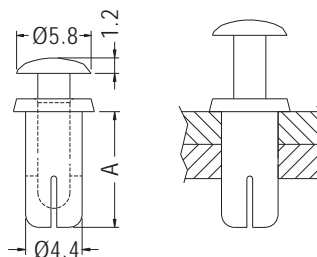

MOUNTING HOLE Ø4.5  
THICKNESS: E

PART NO	A	E	PACKAGE
SRR4.5-8	8.0	4.2	1000
SRR4.5-9	9.0	5.2	
SRR4.5-10	10.0	6.2	
SRR4.5-12	12.0	8.2	
SRR4.5-14	14.0	10.2	
SRR4.5-16	16.0	12.2	



# SNAP RIVET



- ◆ CLIP MATERIAL: NYLON 66 (UL) 94V-2/  
PC (UL) 94V-2
- ◆ PIN MATERIAL: NYLON 66 (UL) 94V-2
- ◆ DL-11 MATERIAL: POM (UL) 94HB
- ◆ COLOR: NATURAL/WHITE/BLACK
- ◆ UNIT: mm

PLUNGER HEAD STYLE					
DL-1/DL-6	DL-2	DL-3/DL-4	DL-5	DL-7	DL-17
DL-9	DL-10	DL-11	DL-14	DL-16	

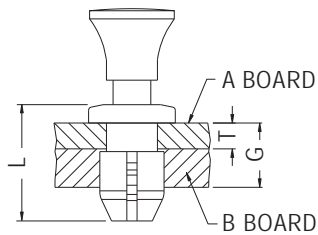

PART NO	L	T	G	HOLE		PACKAGE
				A BOARD	B BOARD	
DL-1	11.1	1.6	2.0~4.2	Ø7.5	Ø8.0	500
DL-2				Ø6.0~Ø6.1	Ø6.4	
DL-3	10.4	1.6	2.0~4.2	Ø6.0~Ø6.1	Ø6.4	
DL-4	11.4	2.5	3.0~5.2			
DL-5	9.5	1.6	2.0~3.6	Ø4.5	Ø4.8	
DL-6	12.0	2.4	3.5	Ø6.6	Ø7.8	
DL-7				Ø6.0	Ø6.35	
DL-9	13.0	4.3	6.9	Ø6.0	Ø6.35	
DL-10	11.0	2.0	5.5	Ø6.0	Ø6.4~Ø6.5	
DL-11	10.5	1.0~1.65	2.1~4.35	Ø7.5~Ø7.6	Ø8.0~Ø8.2	
DL-14	11.0	2.0	5.5	Ø6.0	Ø6.4~Ø6.5	
DL-16	10.4	1.6	2.0~4.2	Ø6.0~Ø6.1	Ø6.4	
DL-17	12.67	1.6	2.0~3.6	Ø4.5	Ø4.8	

## SNAP RIVET



- ◆ MATERIAL: NYLON 66 (UL)
- ◆ FLAME CLASS: 94V-2/94V-0
- ◆ COLOR: BLACK
- ◆ UNIT: mm

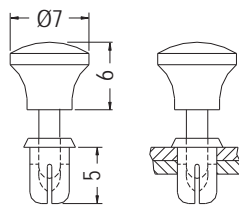

CHASSIS Ø3.5  
THICKNESS 2.5~3.5

PART NO	PACKAGE
SRS3.5-5P	1000

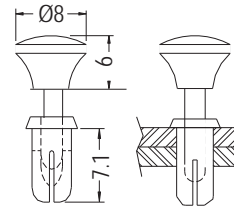

CHASSIS Ø4.1  
THICKNESS 4.5~5.5

PART NO	PACKAGE
SRS4-7P	1000

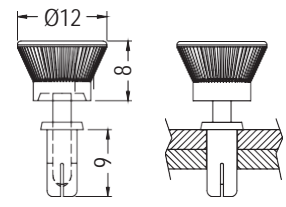

CHASSIS Ø4.1-Ø4.2  
THICKNESS 6.5~7.5

PART NO	PACKAGE
SRS4-9K	1000

## SNAP RIVET



- ◆ MATERIAL: NYLON 66 (UL)
- ◆ FLAME CLASS: 94V-2/94V-0
- ◆ COLOR: BLACK
- ◆ UNIT: mm

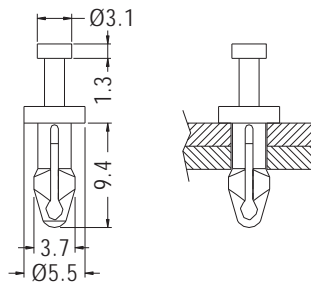

HOLE IN FAN Ø3.1~Ø3.3  
THICKNESS 3.9~4.6

PART NO	PACKAGE
SRCC-12F	1000

## SNAP RIVET



**NEW**

- ◆ MATERIAL: TPE
- ◆ PIN MATERIAL: NYLON 66 (UL)
- ◆ FLAME CLASS: 94V-2/94V-0
- ◆ COLOR: BLACK
- ◆ UNIT: mm

HOLE IN FAN Ø3.6  
THICKNESS 0.8

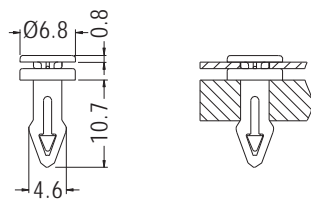

HOLE IN FAN Ø3.5  
THICKNESS 5.0

PART NO	PACKAGE
SRCC-13	1000

## SNAP RIVET



- ◆ MATERIAL: TPV (UL)
- ◆ PIN MATERIAL: NYLON 66 (UL)
- ◆ FLAME CLASS: 94V-0
- ◆ COLOR: BLACK
- ◆ UNIT: mm

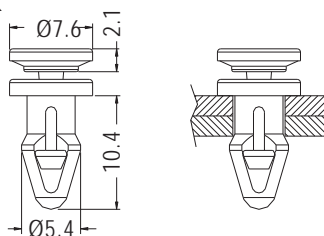

HOLE IN FAN Ø4.5  
THICKNESS 3.5

PART NO	PACKAGE
SRCC-11	1000





# SNAP RIVET



- ◆ MATERIAL:TPU
- ◆ PIN MATERIAL:NYLON 66 (UL)
- ◆ FLAME CLASS:94V-2
- ◆ COLOR:BLACK
- ◆ UNIT:mm

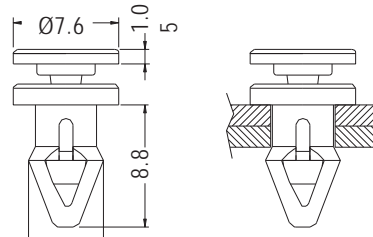

HOLE IN FAN Ø4.4  
THICKNESS 3.0

PART NO	PACKAGE
SRCC-9	1000

# SNAP RIVET



- ◆ MATERIAL:NYLON 66 (UL)
- ◆ FLAME CLASS:94V-2/94V-0
- ◆ COLOR:NATURAL/BLACK
- ◆ UNIT:mm

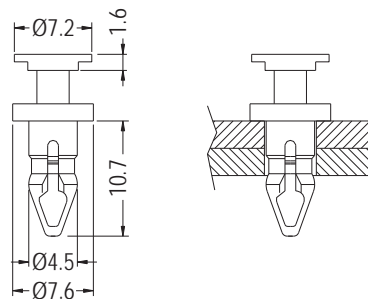

MOUNTING HOLE Ø4.6

PART NO	PACKAGE
SRCC-4	1000

# SNAP RIVET



- ◆ MATERIAL:NYLON 66 (UL)
- ◆ FLAME CLASS:94V-2/94V-0
- ◆ COLOR:NATURAL/BLACK
- ◆ UNIT:mm

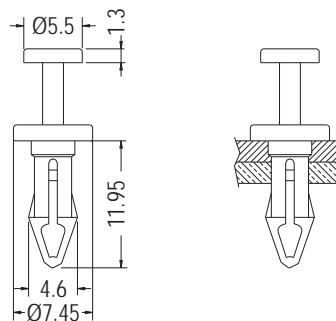

MOUNTING HOLE Ø4.1

PART NO	PACKAGE
SRCC-5	1000

# SNAP RIVET



- ◆ MATERIAL:NYLON 66 (UL)
- ◆ FLAME CLASS:94V-2/94V-0
- ◆ COLOR:NATURAL/BLACK
- ◆ UNIT:mm

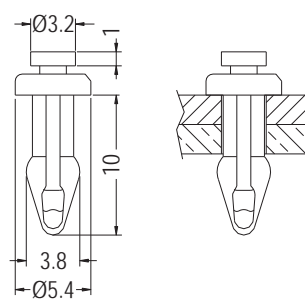

MOUNTING HOLE Ø3.0

PART NO	PACKAGE
SRCC-7	1000

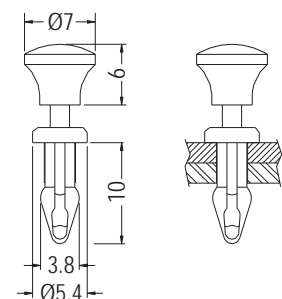

MOUNTING HOLE Ø3.0

PART NO	PACKAGE
SRCC-7-1	1000



## SNAP RIVET



- ◆ MATERIAL: NYLON 66 (UL)
- ◆ FLAME CLASS: 94V-2/94V-0
- ◆ COLOR: NATURAL/BLACK
- ◆ UNIT: mm

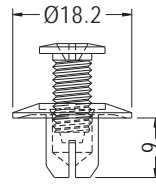

CHASSIS Ø8.0  
THICKNESS 3.5-4.2

PART NO	PACKAGE
PR-1	500

7

## SNAP RIVET



- ◆ MATERIAL: NYLON 66 (UL)
- ◆ FLAME CLASS: 94V-2/94V-0
- ◆ COLOR: NATURAL/BLACK
- ◆ UNIT: mm

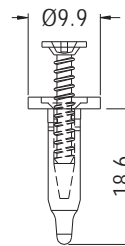

CHASSIS Ø4.5-Ø4.7  
THICKNESS 8.3-10.0

PART NO	PACKAGE
PR-2	1000

## SNAP RIVET



- ◆ MATERIAL: NYLON 66 (UL)
- ◆ FLAME CLASS: 94V-2/94V-0
- ◆ COLOR: NATURAL/BLACK
- ◆ UNIT: mm

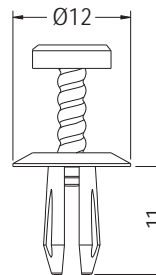

MOUNTING HOLE Ø5.0  
THICKNESS 2.5-6.0

PART NO	PACKAGE
PR-5	1000

## SNAP RIVET



- ◆ MATERIAL: POM
- ◆ COLOR: BLACK
- ◆ UNIT: mm

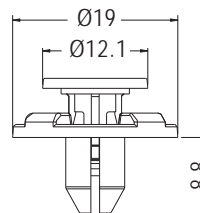

CHASSIS Ø7.0  
THICKNESS 3.2-3.8

PART NO	PACKAGE
DLB-1	1000



# SNAP RIVET



- ◆ MATERIAL: NYLON 66 (UL)
- ◆ FLAME CLASS: 94V-2/94V-0
- ◆ COLOR: NATURAL/BLACK
- ◆ UNIT: mm

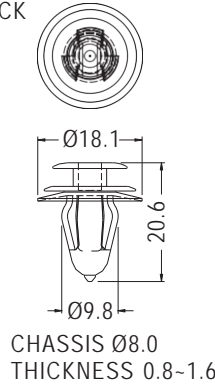

PART NO	PACKAGE
CAPR-10	500

# SNAP RIVET



- ◆ MATERIAL: NYLON 66 (UL)
- ◆ FLAME CLASS: 94V-2/94V-0
- ◆ COLOR: NATURAL/BLACK
- ◆ UNIT: mm

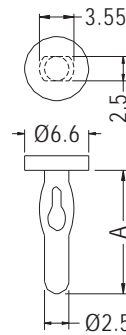

PART NO	A	PACKAGE
PIC-10	8.5	1000
PIC-14	12.7	

# SNAP RIVET

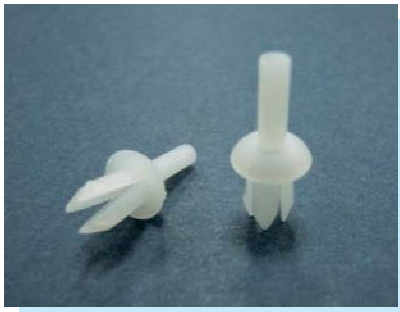

- ◆ MATERIAL: NYLON 66 (UL)
- ◆ FLAME CLASS: 94V-2/94V-0
- ◆ COLOR: NATURAL/BLACK
- ◆ UNIT: mm

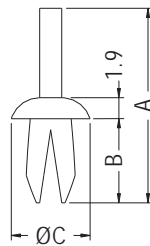

CHASSIS: ØD  
THICKNESS 1.57~5.53

PART NO	A	B	C	D	PACKAGE
PSR-1	17.62	7.62	7.14	4.0	1000
PSR-2	16.1	7.4	7.14	4.8	

- ◆ MATERIAL: NYLON 66 (UL)/PP
- ◆ FLAME CLASS: 94V-2/94V-0
- ◆ COLOR: NATURAL/BLACK/GRAY
- ◆ UNIT: mm

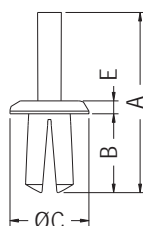

MOUNTING HOLE: ØD

PART NO	A	B	C	D	E	PACKAGE
PSR-3	26.5	11.6	11.6	6.3	1.9	1000
★ PSR-4	17.8	7.9	8.7	4.8	2.0	



# SNAP RIVET

- ◆ MATERIAL: NYLON 66 (UL)
- ◆ FLAME CLASS: 94V-2/94V-0
- ◆ COLOR: NATURAL/BLACK/BLUE
- ◆ UNIT: mm

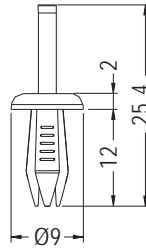

MOUNTING HOLE Ø4.0  
THICKNESS 5.0

PART NO	PACKAGE
PSR4-12	1000

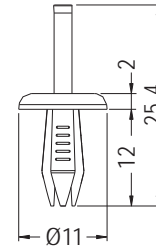

MOUNTING HOLE Ø4.0  
THICKNESS 5.0

PART NO	PACKAGE
★ PSR4-12L	1000

# SNAP RIVET



- ◆ MATERIAL: NYLON 66 (UL)
- ◆ FLAME CLASS: 94V-2/94V-0
- ◆ COLOR: NATURAL/BLACK
- ◆ UNIT: mm

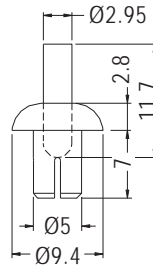

MOUNTING HOLE Ø5.1  
THICKNESS 4.1-5.1

PART NO	PACKAGE
PSR5.1-7	1000

# SNAP RIVET

- ◆ MATERIAL: NYLON 66 (UL)
- ◆ FLAME CLASS: 94V-2/94V-0
- ◆ COLOR: NATURAL/BLACK
- ◆ UNIT: mm

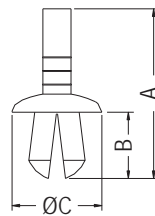

CHASSIS: ØD  
THICKNESS: E

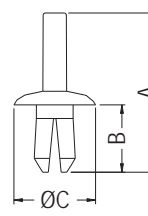

CHASSIS: ØD  
THICKNESS: E  
FOR PSR5.5-10S

PART NO	A	B	C	D	E	PACKAGE
PSR5-7	18.7	7.3	9.9	5.2	2.0	1000
PSR5.5-10	26.7	10.0	14.6	5.7~6.0	7.0	
★ PSR5.5-10S	23.4	9.9	12.0	5.5	7.0	
PSR5.5-15	36.5	14.9	14.6	6.0	10.0	



## SNAP RIVET

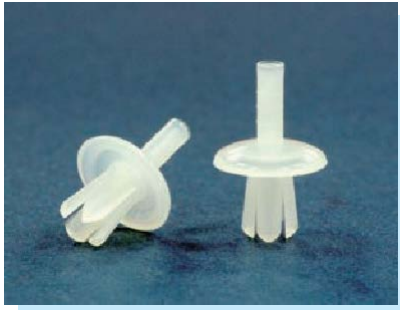

- ◆ MATERIAL: NYLON 66 (UL)
- ◆ FLAME CLASS: 94V-2/94V-0
- ◆ COLOR: NATURAL/BLACK
- ◆ UNIT: mm

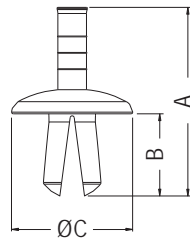

CHASSIS: ØD  
THICKNESS: E MAX.

PARTNO	A	B	C	D	E	PACKAGE
PSR6-10	23.0	10.0	14.8	6.0	2.0~7.0	1000
PSR6-15	36.8	15.0	14.8	6.35	6.0	

## SNAP RIVET

- ◆ MATERIAL: PE
- ◆ COLOR: GRAY
- ◆ UNIT: mm

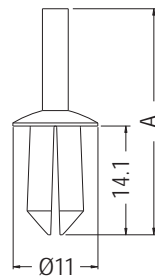

CHASSIS Ø7.0  
THICKNESS 7.0 MAX.

PART NO	A	PACKAGE
PSR6-14	29.3	1000
PSR6-14L	30.3	

## SNAP RIVET

- ◆ MATERIAL: NYLON 66 (UL)
- ◆ FLAME CLASS: 94V-2/94V-0
- ◆ COLOR: NATURAL/WHITE/BLACK
- ◆ UNIT: mm

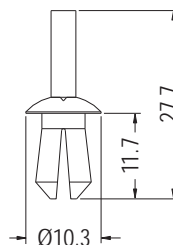

CHASSIS Ø6.0  
THICKNESS 6.0 MAX.

PARTNO	PACKAGE
PSR6-11	1000



# SNAP RIVET

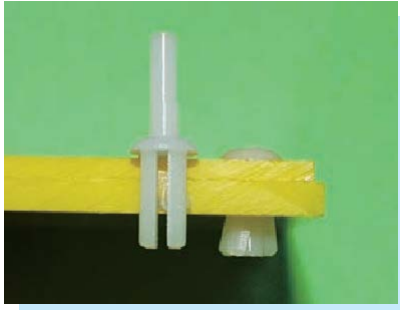

- ◆ MATERIAL: NYLON 66 (UL)
- ◆ FLAME CLASS: 94V-2/94V-0
- ◆ COLOR: NATURAL/BLACK
- ◆ UNIT: mm

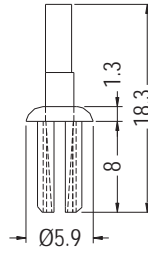

CHASSIS Ø4.0  
THICKNESS 4.0

PART NO	PACKAGE
PSR4-8	1000

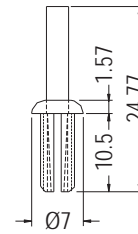

CHASSIS Ø4.6-Ø4.8  
THICKNESS 6.5

PART NO	PACKAGE
PSR48-10	1000

# SNAP RIVET



- ◆ MATERIAL: NYLON 66 (UL)
- ◆ FLAME CLASS: 94V-2/94V-0
- ◆ COLOR: NATURAL/BLACK
- ◆ UNIT: mm

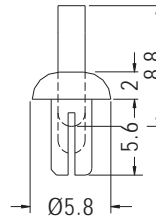

CHASSIS Ø3.0

PART NO	PACKAGE
PSR3-5.5	1000

# SNAP RIVET



- ◆ MATERIAL: NYLON 66 (UL)
- ◆ FLAME CLASS: 94V-2/94V-0
- ◆ COLOR: NATURAL/BLACK
- ◆ UNIT: mm

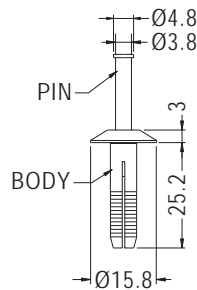

CHASSIS Ø6.4

PART NO	PACKAGE
PSR64-25	1000

# SNAP RIVET



- ◆ CLIP MATERIAL: NYLON 66 (UL)
- ◆ FLAME CLASS: 94V-2/94V-0
- ◆ PIN MATERIAL: POM (UL)/94HB
- ◆ COLOR: BLACK
- ◆ UNIT: mm

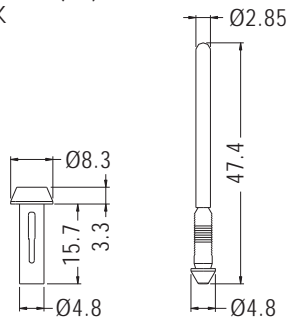

PART NO	PACKAGE
CRK5-15	500



# MOUNTING BUTTON

◆ UNIT:mm

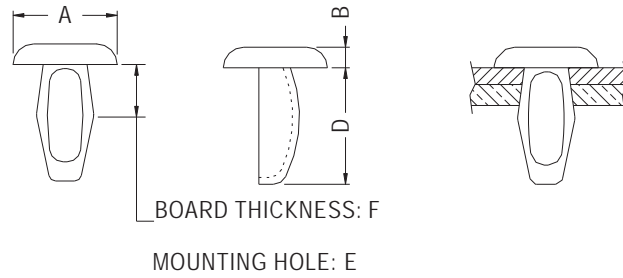
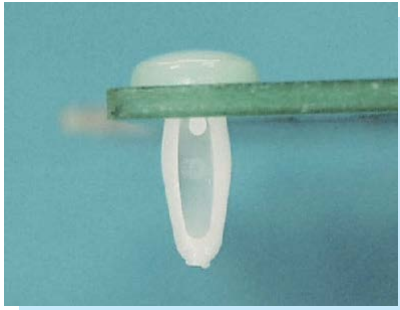

PART NO	MATERIAL	COLOR	A	B	D	E	F	PACKAGE
MB-1N	NYLON 66 UL94V-2	NATURAL	7.6	1.6	8.6	3.3-3.5	2.0-3.1	2000
MB-1	POM UL94HB	WHITE						
MB-1(B)		BLACK						
MB-2N	NYLON 66 UL94V-2	NATURAL	7.6	1.3	10.8	3.3-3.6	3.0-4.0	1000
MB-2	POM UL94HB	WHITE						
MB-2(B)		BLACK						
MB-3N	NYLON 66 UL94V-2	NATURAL	7.3	1.4	8.4	3.0-3.2	2.0-3.5	2000
MB-3N(B)		BLACK						

# MOUNTING BUTTON

- ◆ MATERIAL:NYLON 66 (UL)
- ◆ FLAME CLASS:94V-2/94V-0
- ◆ COLOR:NATURAL/BLACK
- ◆ UNIT:mm

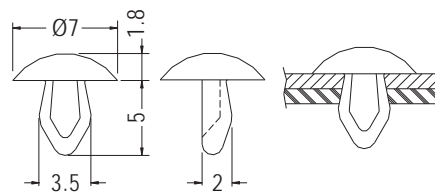

CHASSIS Ø3.15-Ø3.2  
THICKNESS 1.6-1.9

PART NO	PACKAGE
MB-4	2000

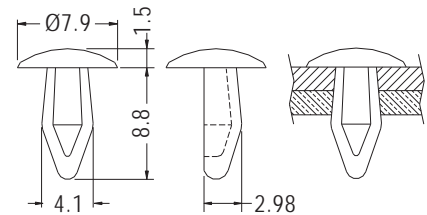

CHASSIS Ø3.5-Ø3.7  
THICKNESS 3.5-4.0

PART NO	PACKAGE
MB-5	2000

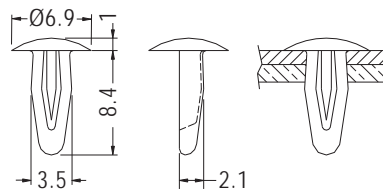

CHASSIS Ø3.1-Ø3.2  
THICKNESS 2.0-2.5

PART NO	PACKAGE
MB-6	2000

- ◆ MATERIAL:NYLON 66 (UL)
- ◆ FLAME CLASS:94V-2/94V-0
- ◆ COLOR:NATURAL/BLACK/WHITE
- ◆ UNIT:mm

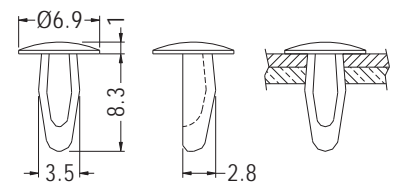

CHASSIS Ø3.1-Ø3.2  
THICKNESS 2.0-2.5

PART NO	PACKAGE
MB-7	2000



# SNAP RIVET

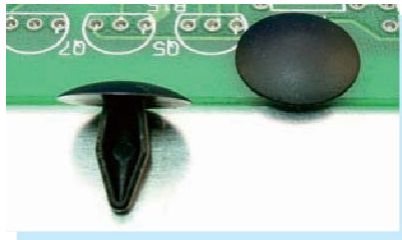

- ◆ MATERIAL: NYLON 66 (UL)
- ◆ FLAME CLASS: 94V-2/94V-0
- ◆ COLOR: NATURAL/BLACK
- ◆ UNIT: mm

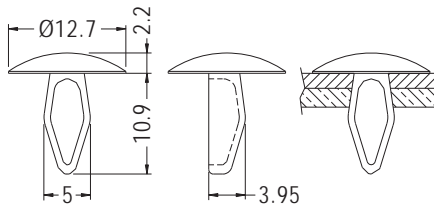

CHASSIS Ø4.0  
THICKNESS 2.5-3.5

PART NO	PACKAGE
MB-18	1000

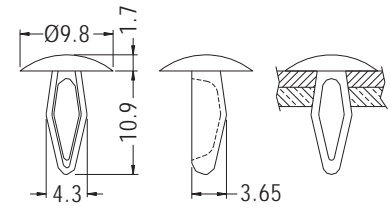

CHASSIS Ø3.9-Ø4.05  
THICKNESS 2.1-3.7

PART NO	PACKAGE
MB-19	1000

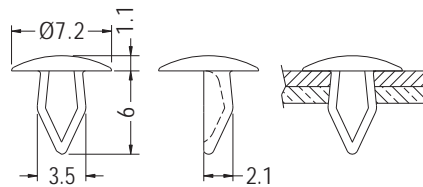

CHASSIS Ø3.0-Ø3.2  
THICKNESS 0.8-2.0

PART NO	PACKAGE
MB-27	1000

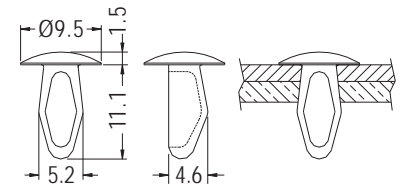

CHASSIS Ø4.7-Ø4.8  
THICKNESS 2.5-4.0

PART NO	PACKAGE
MB-36	2000



# SNAP RIVET

- ◆ MATERIAL: NYLON 66 (UL)
- ◆ FLAME CLASS: 94V-2/94V-0
- ◆ COLOR: NATURAL/BLACK
- ◆ UNIT: mm

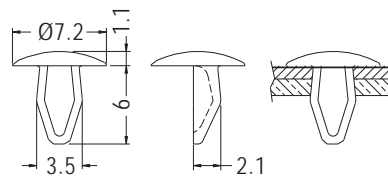

CHASSIS Ø3.0-Ø3.2  
THICKNESS 0.8-2.0

PART NO	PACKAGE
MB-43	2000

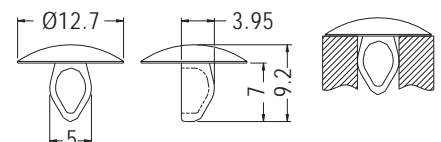

CHASSIS Ø4.8

PART NO	PACKAGE
★ MB-52	2000

# SNAP RIVET

- ◆ MATERIAL: NYLON 66 (UL)
- ◆ FLAME CLASS: 94V-2/94V-0
- ◆ COLOR: NATURAL/BLACK
- ◆ UNIT: mm

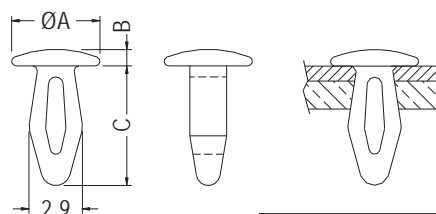
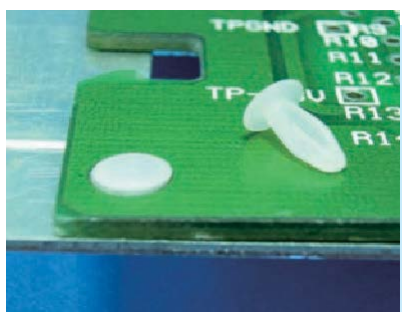

CHASSIS Ø2.5  
THICKNESS 2.0-2.5

PART NO	A	B	C	PACKAGE
MB-16	4.8	0.9	6.5	1000
MB-21	4.75	0.95	6.5	





# MOUNTING BUTTON



- ◆ MATERIAL: NYLON 66 (UL)
- ◆ FLAME CLASS: 94V-2/94V-0
- ◆ COLOR: NATURAL/BLACK
- ◆ UNIT: mm

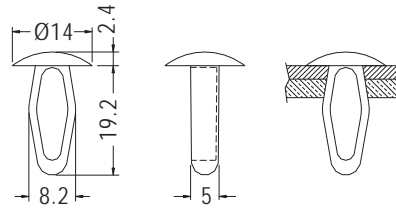

CHASSIS Ø6.4  
 THICKNESS 5.0

PART NO	PACKAGE
MB-39	1000

# MOUNTING BUTTON

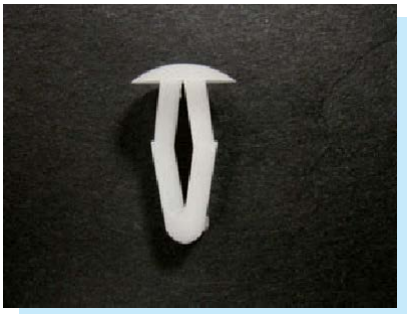

- ◆ MATERIAL: POM (UL)
- ◆ FLAME CLASS: 94HB
- ◆ COLOR: NATURAL
- ◆ UNIT: mm

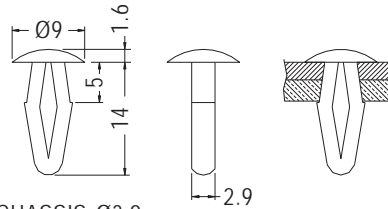

CHASSIS Ø3.9  
 THICKNESS 1.0-5.0

PART NO	PACKAGE
MB-23	1000

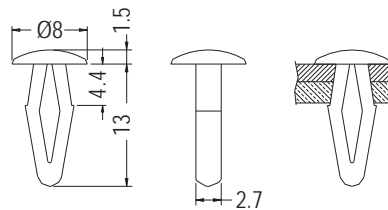

CHASSIS Ø3.2  
 THICKNESS 1.0-4.5

PART NO	PACKAGE
MB-28	2000

# MOUNTING BUTTON



- ◆ MATERIAL: NYLON 66 (UL)/POM
- ◆ FLAME CLASS: 94V-2/94V-0
- ◆ COLOR: NATURAL/BLACK/BLUE
- ◆ UNIT: mm

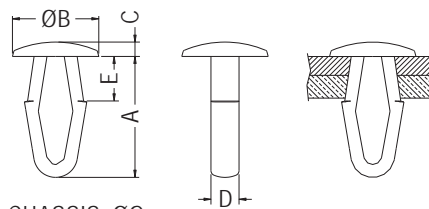

CHASSIS: ØG  
 THICKNESS: T

PART NO	A	B	C	D	E	G	T	PACKAGE
MB-30	16.8	12.0	2.0	3.9	6.2	6.4	1.5-6.2	2000
MB-48	15.0	11.0	2.9	3.4	5.7	4.7	1.0-5.5	

# MOUNTING BUTTON

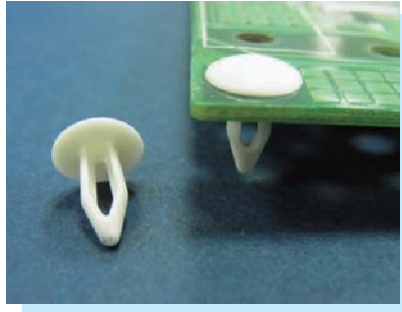

- ◆ MATERIAL: NYLON 66/PBT (UL)
- ◆ FLAME CLASS: 94V-2/94V-0
- ◆ COLOR: NATURAL/BLACK
- ◆ UNIT: mm

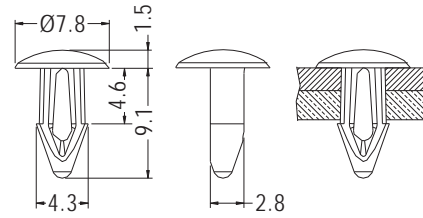

HOLE IN P.C.B Ø3.6

PART NO	PACKAGE
MB-34	2000

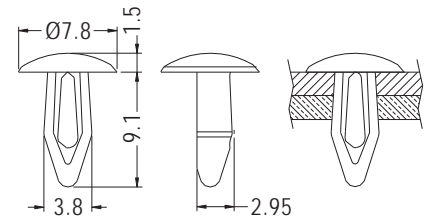

CHASSIS Ø3.5  
THICKNESS 3.5-4.3

PART NO	PACKAGE
MB-44	2000

# SNAP RIVET



- ◆ MATERIAL: NYLON 66 (UL)
- ◆ FLAME CLASS: 94V-2/94V-0
- ◆ COLOR: NATURAL/BLACK
- ◆ UNIT: mm

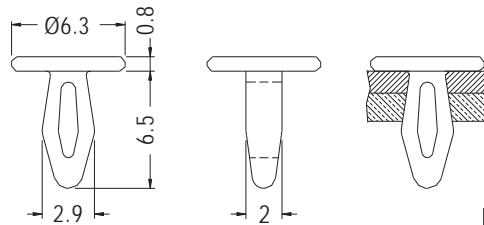

MOUNTING HOLE Ø2.5  
THICKNESS 2.0-2.5

PART NO	PACKAGE
MB-50	2000

# MOUNTING BUTTON

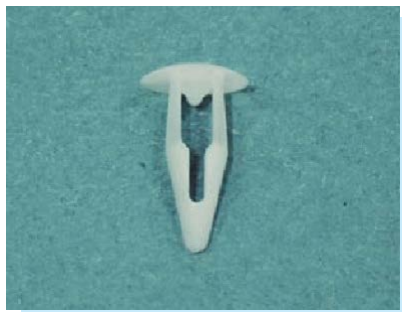

- ◆ MATERIAL: NYLON 66 (UL)/POM (UL)
- ◆ FLAME CLASS: 94HB/94V-2/94V-0
- ◆ COLOR: WHITE/BLACK/SILVER GRAY
- ◆ UNIT: mm

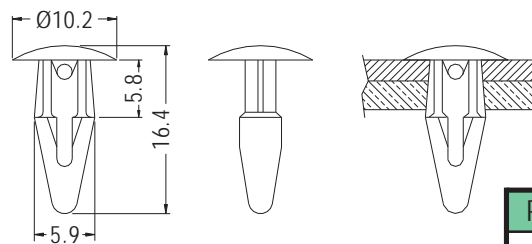

CHASSIS Ø5.0

PART NO	PACKAGE
MBT-1	1000

# MOUNTING BUTTON



- ◆ MATERIAL: NYLON 66 (UL)
- ◆ FLAME CLASS: 94V-2/94V-0
- ◆ COLOR: NATURAL/BLACK
- ◆ UNIT: mm

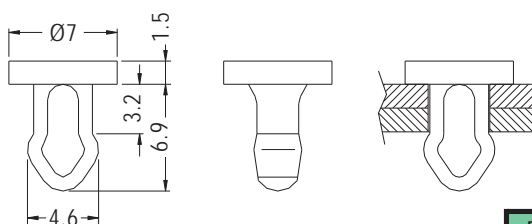

CHASSIS Ø4.0

PART NO	PACKAGE
MBT-2	2000



# MOUNTING BUTTON



- ◆ MATERIAL: NYLON 66 (UL)
- ◆ FLAME CLASS: 94V-2/94V-0
- ◆ COLOR: NATURAL/BLACK
- ◆ UNIT: mm

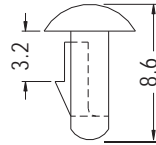
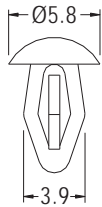

MOUNTING HOLE  
THICKNESS 3.0

PART NO	PACKAGE
MBS3-3	2000

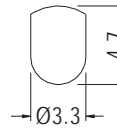
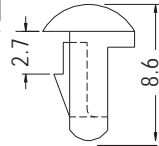
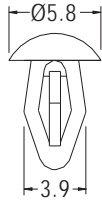

MOUNTING HOLE  
THICKNESS 3.0

PART NO	PACKAGE
MBU3-3	2000

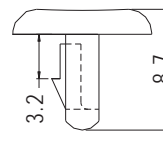
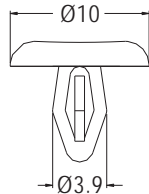

MOUNTING HOLE

PART NO	PACKAGE
MBS3-4	1000

# SNAP RIVET



- ◆ MATERIAL: NYLON 66 (UL)
- ◆ FLAME CLASS: 94V-2/94V-0
- ◆ COLOR: NATURAL/BLACK
- ◆ UNIT: mm

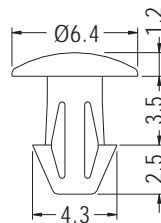

P.C.B Ø3.0  
THICKNESS 3.4

PART NO	PACKAGE
HSR-8A	1000

# SNAP RIVET



- ◆ MATERIAL: NYLON 66 (UL)
- ◆ FLAME CLASS: 94V-2/94V-0
- ◆ COLOR: NATURAL/BLACK
- ◆ UNIT: mm

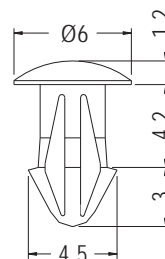

P.C.B Ø3.5

PART NO	PACKAGE
MB-33	1000



# MOUNTING BUTTON



- ◆ MATERIAL: NYLON 66 (UL)
- ◆ FLAME CLASS: 94V-2/94V-0
- ◆ COLOR: NATURAL/BLACK/WHITE
- ◆ UNIT: mm

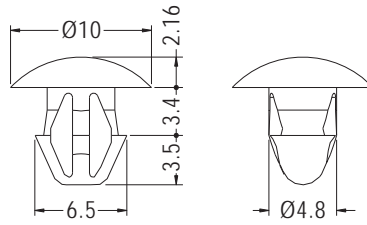

HOLE Ø5.0-Ø5.2  
THICKNESS 3.2

PART NO	PACKAGE
HSRA-1	1000

# SNAP RIVET



- ◆ MATERIAL: NYLON 66 (UL)
- ◆ FLAME CLASS: 94V-2/94V-0
- ◆ COLOR: NATURAL/BLACK
- ◆ UNIT: mm

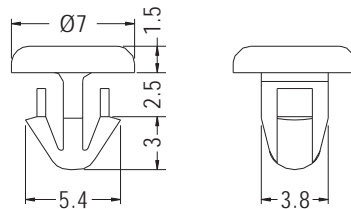

CHASSIS Ø4.0  
THICKNESS 2.2

PART NO	PACKAGE
MB-32	1000

# SNAP RIVET



- ◆ MATERIAL: NYLON 66 (UL)
- ◆ FLAME CLASS: 94V-2/94V-0
- ◆ COLOR: NATURAL/BLACK
- ◆ UNIT: mm

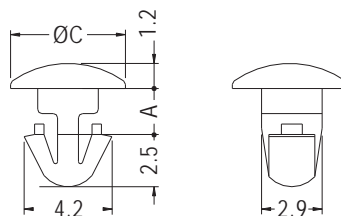

P.C.B Ø3.0  
THICKNESS: B

PART NO	A	B	C	PACKAGE
MBL3-2	2.2	2.0	5.5	2000
MBL3-2.5	2.5	2.4	6.4	
MBL3-3	3.0	2.8	6.4	

# SNAP RIVET



- ◆ MATERIAL: NYLON 66 (UL)
- ◆ FLAME CLASS: 94V-2/94V-0
- ◆ COLOR: NATURAL/BLACK
- ◆ UNIT: mm

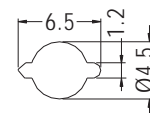
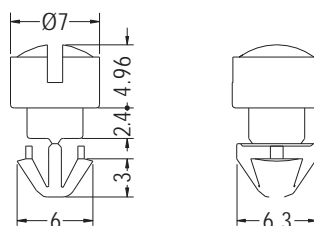

MOUNTING HOLE  
THICKNESS 3.5-3.8

PART NO	PACKAGE
LEFS-2	1000

# SNAP RIVET

- ◆ MATERIAL: NYLON 66 (UL)
- ◆ FLAME CLASS: 94V-2/94V-0
- ◆ COLOR: NATURAL/BLACK
- ◆ UNIT: mm

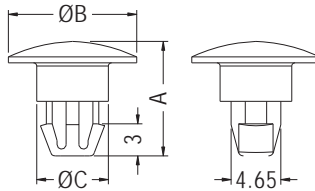

HOLE Ø4.8  
THICKNESS: E

PART NO	A	B	C	E	PACKAGE
MBL4.8-2	10.7	12.0	6.7	2.0	1000
MBL4.8-2-4	11.1	12.0	6.7	2.0	
MBL4.8-2.4	11.2	12.0	6.7	2.4	
MBL4.8-3	11.1	10.0	7.3	2.0	
MBL4.8-4	12.8	12.0	6.7	4.0	

# SNAP RIVET

- ◆ MATERIAL: NYLON 66 (UL)
- ◆ FLAME CLASS: 94V-2/94V-0
- ◆ COLOR: NATURAL/BLACK
- ◆ UNIT: mm

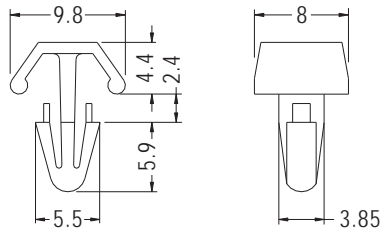
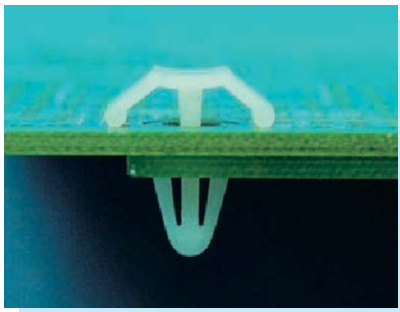

CHASSIS Ø4.0  
THICKNESS 2.5-3.2

PART NO	PACKAGE
MB-10	1000

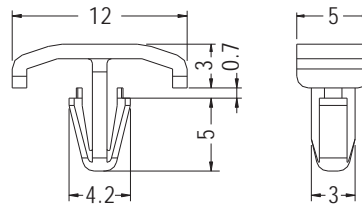
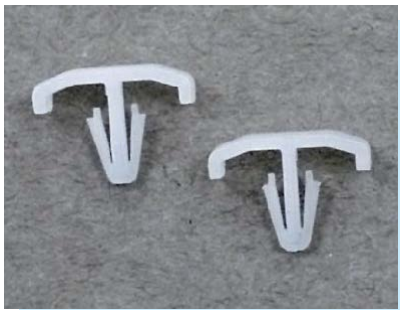

CHASSIS Ø3.2  
THICKNESS 0.8-2.3

PART NO	PACKAGE
MB-12	1000

# MOUNTING BUTTON

- ◆ MATERIAL: PC+ABS (UL)
- ◆ FLAME CLASS: 94V-2/94V-0
- ◆ COLOR: BLACK/GRAY
- ◆ UNIT: mm

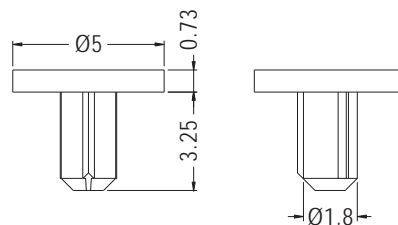

CHASSIS Ø1.8-Ø2.0

PART NO	PACKAGE
MB-20	2000



# SNAP RIVET



- ◆ MATERIAL: NYLON 66 (UL)
- ◆ FLAME CLASS: 94V-2/94V-0
- ◆ COLOR: NATURAL/BLACK
- ◆ UNIT: mm

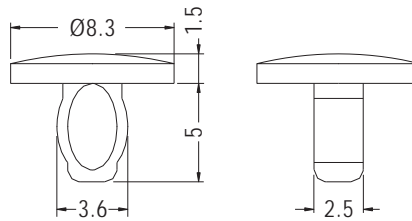

CHASSIS Ø3.2-Ø3.5

PART NO	PACKAGE
MB-8	1000

# MOUNTING BUTTON

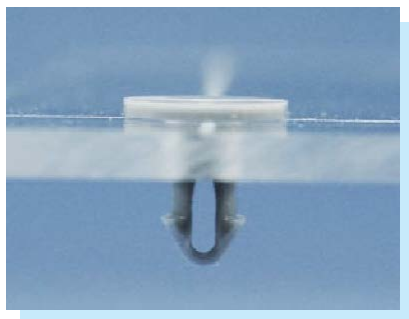

- ◆ MATERIAL: NYLON 66 (UL)
- ◆ FLAME CLASS: 94V-2/94V-0
- ◆ COLOR: NATURAL/BLACK/GRAY
- ◆ UNIT: mm

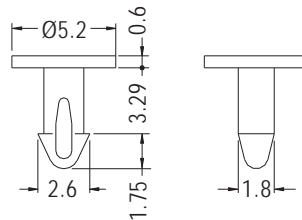

CHASSIS Ø2.0  
THICKNESS 3.2

PART NO	PACKAGE
MB-14	2000

# MOUNTING BUTTON



- ◆ MATERIAL: NYLON 66 (UL)
- ◆ FLAME CLASS: 94V-2/94V-0
- ◆ COLOR: NATURAL/BLACK
- ◆ UNIT: mm

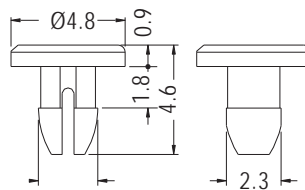

Ø2.5 CHASSIS Ø2.3  
THICKNESS 1.6

PART NO	PACKAGE
MBT2.3-1.6	2000

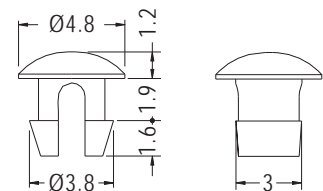

CHASSIS Ø3.0  
THICKNESS 1.6-1.8

PART NO	PACKAGE
MBT3-2	2000

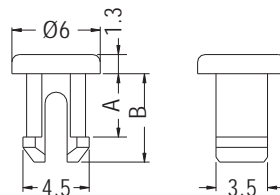

CHASSIS Ø4.0

PART NO	A	B	PACKAGE
MBT-7	4.3	6.0	2000
MBT4-2	2.0	3.7	

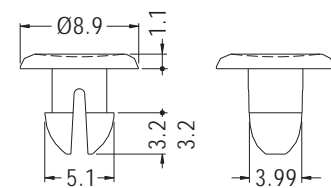

CHASSIS Ø4.5  
THICKNESS 3.0

PART NO	PACKAGE
MBT-10	1000



## MOUNTING BUTTON

- ◆ MATERIAL:PC
- ◆ COLOR:BLACK
- ◆ UNIT:mm

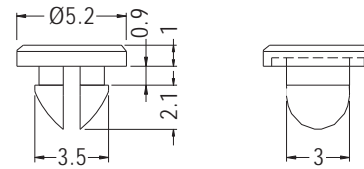

CHASSIS Ø3.1  
THICKNESS 0.8

PART NO	PACKAGE
MBT3.1-0.8	2000

## MOUNTING BUTTON

- ◆ MATERIAL:NYLON 66 (UL)
- ◆ FLAME CLASS:94V-2/94V-0
- ◆ COLOR:NATURAL/BLACK
- ◆ UNIT:mm

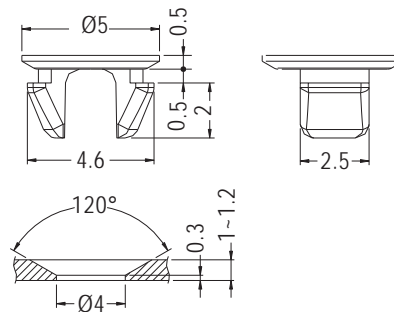

MOUNTING HOLE Ø4.0  
CHASSIS THICKNESS 1.0-1.2

PART NO	PACKAGE
MBE4-1.2	1000

## MOUNTING BUTTON

- ◆ MATERIAL:NYLON 66 (UL)
- ◆ FLAME CLASS:94V-2/94V-0
- ◆ COLOR:NATURAL/BLACK
- ◆ UNIT:mm

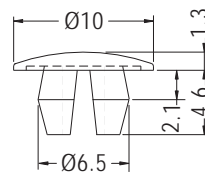

CHASSIS Ø6.0  
THICKNESS 1.2

PART NO	PACKAGE
MBT6-2	2000

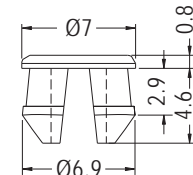

CHASSIS Ø6.2  
THICKNESS 2.4

PART NO	PACKAGE
MBT6.2-3	2000

## SNAP RIVET

- ◆ MATERIAL:NYLON 66 (UL)
- ◆ FLAME CLASS:94V-2/94V-0
- ◆ COLOR:NATURAL/BLACK
- ◆ UNIT:mm

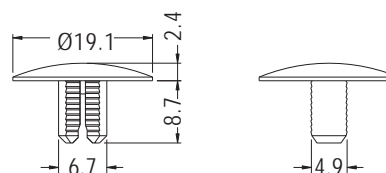

MOUNTING HOLE Ø7.1  
ASSEMBLED THICKNESS 8.8-12.8

PART NO	PACKAGE
MBG2-8.7	1000



## SNAP RIVET



- ◆ MATERIAL: NYLON 66 (UL)
- ◆ FLAME CLASS: 94V-2/94V-0
- ◆ COLOR: NATURAL/BLACK
- ◆ UNIT: mm

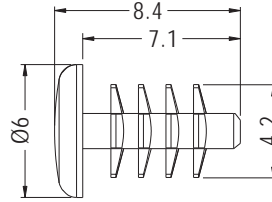

PART NO	PACKAGE
MBW-7	1000

7

## SNAP RIVET



- ◆ MATERIAL: NYLON 66 (UL)
- ◆ FLAME CLASS: 94V-2/94V-0
- ◆ COLOR: NATURAL/BLACK
- ◆ UNIT: mm

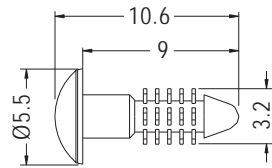

MOUNTING HOLE Ø3.0

PART NO	PACKAGE
MBW-9	1000

## SNAP RIVET



- ◆ MATERIAL: NYLON 66 (UL)
- ◆ FLAME CLASS: 94V-2/94V-0
- ◆ COLOR: NATURAL/BLACK
- ◆ UNIT: mm

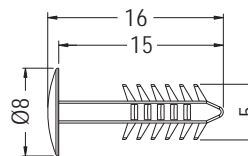

MOUNTING HOLE Ø4.0  
THICKNESS 5.7-10.7

PART NO	PACKAGE
MBW-28	1000

## SNAP RIVET



- ◆ MATERIAL: NYLON 66 (UL)
- ◆ FLAME CLASS: 94V-2/94V-0
- ◆ COLOR: NATURAL/BLACK
- ◆ UNIT: mm

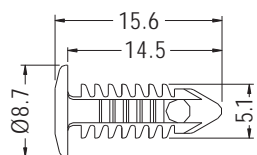

MOUNTING HOLE Ø4.5-Ø4.8

PART NO	PACKAGE
MBW-14	1000





## MOUNTING BUTTON



- ◆ MATERIAL: NYLON 66 (UL)
- ◆ FLAME CLASS: 94V-2/94V-0
- ◆ COLOR: NATURAL/BLACK
- ◆ UNIT: mm

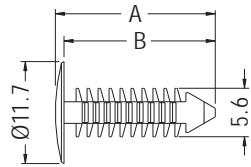

MOUNTING HOLE  $\varnothing 4.8$   
THICKNESS: E

PART NO	A	B	E	PACKAGE
MBW-17	18.5	17.5	2.54~15.2	1000
MBW-23	21.5	20.5	4.0~25.0	

## MOUNTING BUTTON



- ◆ MATERIAL: NYLON 66 (UL)
- ◆ FLAME CLASS: 94V-2/94V-0
- ◆ COLOR: NATURAL/WHITE/BLACK
- ◆ UNIT: mm

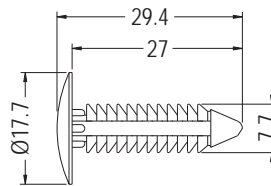

MOUNTING HOLE  $\varnothing 6.4\text{--}7.0$

PART NO	PACKAGE
MBW-24	1000

## SNAP RIVET



- ◆ MATERIAL: NYLON 66 (UL)
- ◆ FLAME CLASS: 94V-2/94V-0
- ◆ COLOR: NATURAL/BLACK
- ◆ UNIT: mm

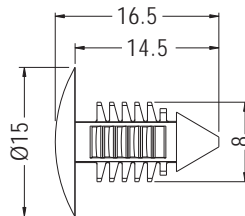

MOUNTING HOLE  $\varnothing 7.0$   
THICKNESS 3.2~6.0

PART NO	PACKAGE
MBW-27	1000

## MOUNTING BUTTON



- ◆ MATERIAL: NYLON 66 (UL)
- ◆ FLAME CLASS: 94V-2/94V-0
- ◆ COLOR: NATURAL/BLACK
- ◆ UNIT: mm

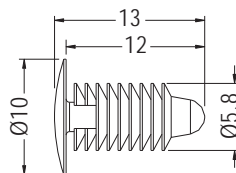

MOUNTING HOLE  $\varnothing 5.0\text{--}5.5$   
THICKNESS 0.7~6.4

PART NO	PACKAGE
MBW5-12	1000

## MOUNTING BUTTON

- ◆ MATERIAL: NYLON 66 (UL)
- ◆ FLAME CLASS: 94V-2/94V-0
- ◆ COLOR: NATURAL/BLACK
- ◆ UNIT: mm

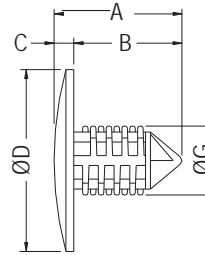
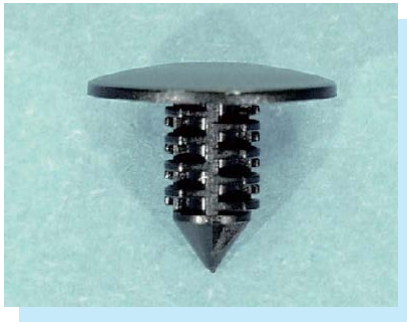

MOUNTING HOLE: ØF  
THICKNESS: E

PART NO	A	B	C	D	E	F	G	PACKAGE
MBW6-11	13.0	11.0	2.0	18.5	0.8~7.4	6.35	7.4	1000
MBW7-20	23.0	20.0	3.0	25.4	2.54~20.0	7.0	7.86	

## MOUNTING BUTTON

- ◆ MATERIAL: NYLON 66 (UL)
- ◆ FLAME CLASS: 94V-2/94V-0
- ◆ COLOR: NATURAL/BLACK
- ◆ UNIT: mm

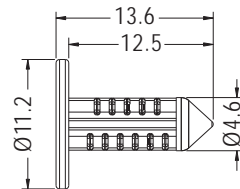

MOUNTING HOLE Ø5.0  
THICKNESS 2.5~4.5

PART NO	PACKAGE
MBW-29	1000

## SCREW RIVET

- ◆ MATERIAL: NYLON 66 (UL)
- ◆ FLAME CLASS: 94V-2/94V-0
- ◆ COLOR: NATURAL/BLACK
- ◆ UNIT: mm

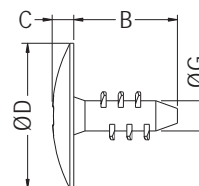

FOR M6 NUT  
THICKNESS: E

PART NO	B	C	D	E	G	PACKAGE
MBWC-1	12.0	2.5	16.8	5.0	3.5	1000
MBWC-4	18.0	2.5	16.8	10.0	3.45	

## MOUNTING BUTTON



- ◆ MATERIAL: NYLON 66 (UL)
- ◆ FLAME CLASS: 94V-2/94V-0
- ◆ COLOR: NATURAL/BLACK
- ◆ UNIT: mm

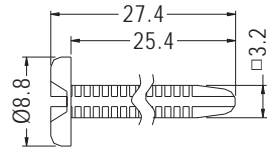

MOUNTING HOLE Ø3.0

PART NO	PACKAGE
MBW-18	1000

## MOUNTING BUTTON

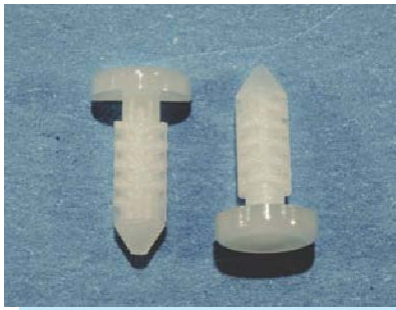

- ◆ MATERIAL: NYLON 66 (UL)
- ◆ FLAME CLASS: 94V-2/94V-0
- ◆ COLOR: NATURAL/BLACK
- ◆ UNIT: mm

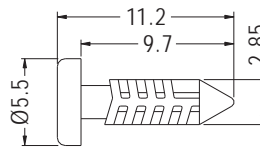

MOUNTING HOLE Ø3.0

PART NO	PACKAGE
MBW-21	1000

## SNAP RIVET



- ◆ MATERIAL: NYLON 66 (UL)
- ◆ FLAME CLASS: 94V-2/94V-0
- ◆ COLOR: NATURAL/BLACK
- ◆ UNIT: mm

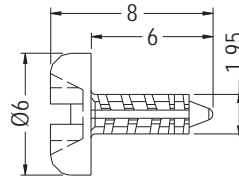

MOUNTING HOLE Ø2.2

PART NO	PACKAGE
MBW-36	2000

## SNAP RIVET



- ◆ MATERIAL: NYLON 66 (UL)
- ◆ FLAME CLASS: 94V-2/94V-0
- ◆ COLOR: NATURAL/BLACK/RED
- ◆ UNIT: mm

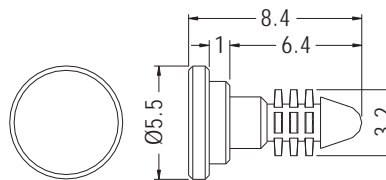

MOUNTING HOLE Ø3.0

PART NO	PACKAGE
MBW-38	2000

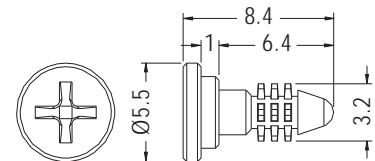

MOUNTING HOLE Ø3.0

PART NO	PACKAGE
★ MBW-40	2000

## MOUNTING BUTTON

- ◆ MATERIAL: NYLON 66 (UL)
- ◆ FLAME CLASS: 94V-2/94V-0
- ◆ COLOR: NATURAL/BLACK
- ◆ UNIT: mm

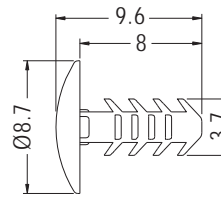

MOUNTING HOLE  $\varnothing 3.2$   
THICKNESS 1.57-6.35

PART NO	PACKAGE
MBW-31	1000

## MOUNTING BUTTON

- ◆ MATERIAL: NYLON 66 (UL)
- ◆ FLAME CLASS: 94V-2/94V-0
- ◆ COLOR: NATURAL/BLACK
- ◆ UNIT: mm

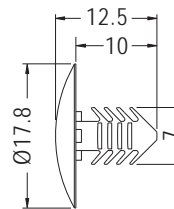

MOUNTING HOLE  $\varnothing 6.35$   
THICKNESS 1.57-6.35

PART NO	PACKAGE
MBW-32	1000

## MOUNTING BUTTON

- ◆ MATERIAL: NYLON 66 (UL)
- ◆ FLAME CLASS: 94V-2/94V-0
- ◆ COLOR: NATURAL/BLACK
- ◆ UNIT: mm

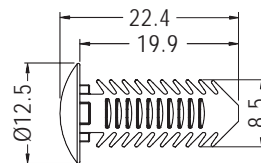

MOUNTING HOLE  $\varnothing 7.9$   
THICKNESS 1.6-15.9

PART NO	PACKAGE
MBW-33	1000

## SNAP RIVET

- ◆ MATERIAL: NYLON 66 (UL)
- ◆ FLAME CLASS: 94V-2/94V-0
- ◆ COLOR: NATURAL/BLACK
- ◆ UNIT: mm

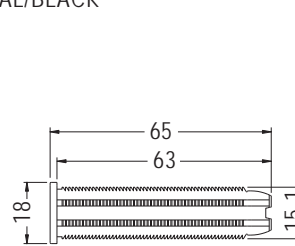

MOUNTING HOLE  
THICKNESS 60.0

PART NO	PACKAGE
MBW-34	500

## SNAP RIVET



- ◆ MATERIAL: NYLON 66 (UL)
- ◆ FLAME CLASS: 94V-2/94V-0
- ◆ COLOR: NATURAL/BLACK
- ◆ UNIT: mm

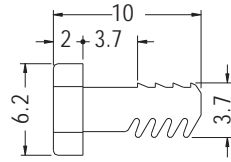

MOUNTING HOLE Ø3.0

PART NO	PACKAGE
MBW3-8	1000

7

## SNAP RIVET



- ◆ MATERIAL: NYLON 66 (UL)
- ◆ FLAME CLASS: 94V-2/94V-0
- ◆ COLOR: NATURAL/BLACK
- ◆ UNIT: mm

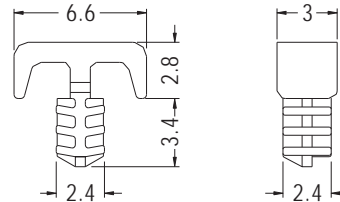

MOUNTING HOLE Ø3.2  
THICKNESS 3.0

PART NO	PACKAGE
MBW-22	1000

## SNAP RIVET

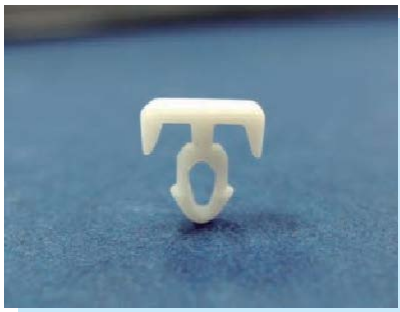

- ◆ MATERIAL: NYLON 66 (UL)
- ◆ FLAME CLASS: 94V-2/94V-0
- ◆ COLOR: NATURAL/BLACK
- ◆ UNIT: mm

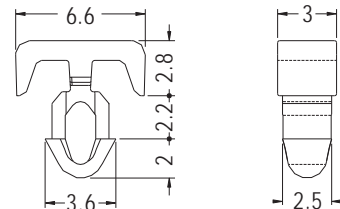

MOUNTING HOLE Ø3.0

PART NO	PACKAGE
MBWB-1	1000

## SNAP RIVET

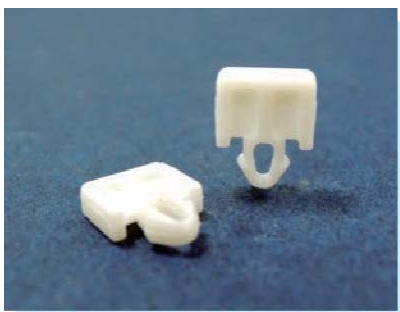

- ◆ MATERIAL: NYLON 66 (UL)
- ◆ FLAME CLASS: 94V-2/94V-0
- ◆ COLOR: NATURAL/BLACK
- ◆ UNIT: mm

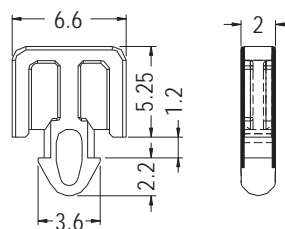

MOUNTING HOLE  
THICKNESS 1.0

PART NO	PACKAGE
MBWB-2	1000



# MOUNTING BUTTON

- ◆ MATERIAL: NYLON 66 (UL)/PC (UL)
- ◆ FLAME CLASS: 94V-2/94V-0
- ◆ COLOR: NATURAL/BLACK
- ◆ UNIT: mm

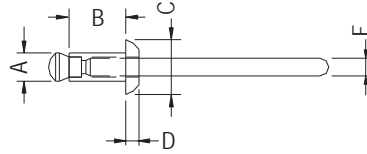

MOUNTING HOLE: ØF  
THICKNESS: G  
CUT OUT FORCE: H (kg)

PART NO	A	B	C	D	E	F	G	H	PACKAGE
CR32-1	3.2	6.4	6.4	1.4	2.1	Ø3.3	1.0~4.0	20.0	500
CR32-2		9.6					4.0~7.0		
CR32-3		12.7					7.0~10.0		
CR40-1	4.0	6.4	8.0	1.8	2.4	Ø4.1	1.0~4.0		
CR40-2		9.6					4.0~7.0		
CR40-3		12.7					7.0~10.0		
CR48-1	4.8	8.0	9.6	2.0	2.8	Ø4.9	1.5~5.0		
CR48-2		11.2					5.0~8.0		
CR48-3		14.4					8.0~11.0		
CR56-1	5.6	9.6	12.0	2.2	3.4	Ø5.7	2.0~5.5		
CR56-2		12.7					5.5~8.5		
CR56-3		15.9					8.5~12.0		

# MOUNTING BUTTON

- ◆ MATERIAL: NYLON 66 (UL)
- ◆ FLAME CLASS: 94V-2/94V-0
- ◆ COLOR: NATURAL/BLACK
- ◆ UNIT: mm

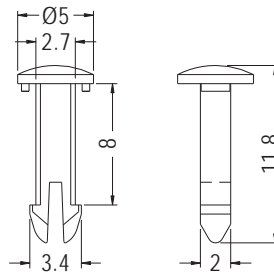

MOUNTING HOLE Ø3.0

PART NO	PACKAGE
PNL-8	1000

# MOUNTING BUTTON

- ◆ MATERIAL: NYLON 66 (UL)
- ◆ FLAME CLASS: 94V-2/94V-0
- ◆ COLOR: NATURAL/BLACK
- ◆ UNIT: mm

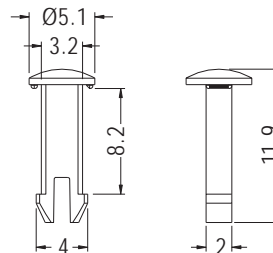
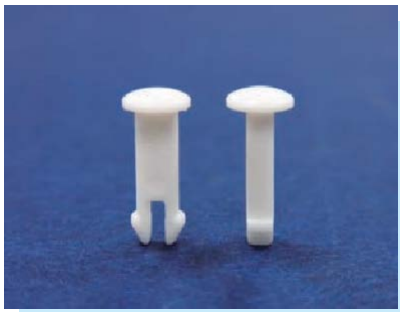

MOUNTING HOLE Ø3.3  
THICKNESS 7.7

PART NO	PACKAGE
PNL-1	1000



# MOUNTING BUTTON



- ◆ MATERIAL: NYLON 66 (UL)
- ◆ FLAME CLASS: 94V-2/94V-0
- ◆ COLOR: NATURAL/BLACK
- ◆ UNIT: mm

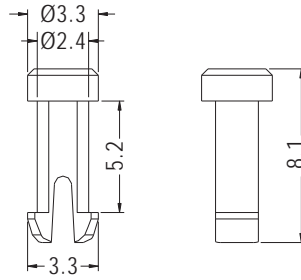

MOUNTING HOLE Ø2.5

PART NO	PACKAGE
PNLA-5.2	1000

# MOUNTING BUTTON



- ◆ MATERIAL: NYLON 66 (UL)
- ◆ FLAME CLASS: 94V-2/94V-0
- ◆ COLOR: NATURAL/BLACK
- ◆ UNIT: mm

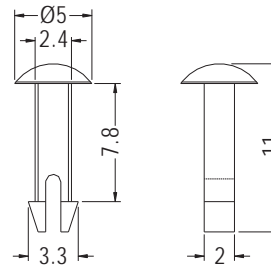

MOUNTING HOLE Ø2.5

PART NO	PACKAGE
PNL-7.8	1000

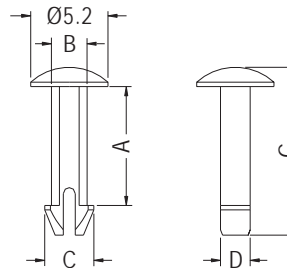

MOUNTING HOLE: ØF

PART NO	A	B	C	D	F	G	PACKAGE
PNLS-8	8.0	2.4	3.3	2.0	2.5	11.3	1000
PNLS-15	8.1	2.0	2.7	1.8	2.3	11.4	
PNLS-16	14.5	2.0	2.7	1.8	2.3	17.8	

- ◆ MATERIAL: LCP (UL)
- ◆ FLAME CLASS: 94V-0
- ◆ COLOR: NATURAL
- ◆ UNIT: mm

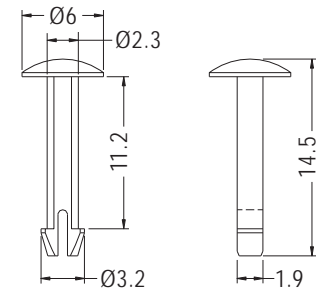

MOUNTING HOLE Ø2.4

PART NO	PACKAGE
PNLSA-8	1000

# MOUNTING BUTTON



- ◆ MATERIAL: NYLON 66 (UL)
- ◆ FLAME CLASS: 94V-2/94V-0
- ◆ COLOR: NATURAL/BLACK
- ◆ UNIT: mm

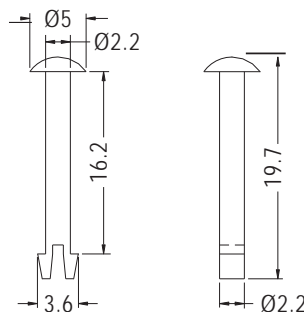

MOUNTING HOLE Ø3.0

PART NO	PACKAGE
PNL-18	1000



# PIN



- ◆ MATERIAL:NYLON 66 (UL)
- ◆ FLAME CLASS:94V-2/94V-0
- ◆ COLOR:NATURAL/BLACK
- ◆ UNIT:mm

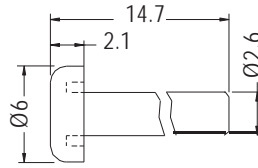

PART NO	PACKAGE
CNPS8000	1000

# PIN



- ◆ MATERIAL:ABS (UL)
- ◆ FLAME CLASS:94HB
- ◆ COLOR:BLACK
- ◆ UNIT:mm

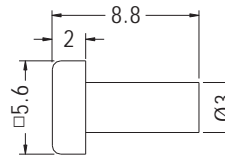

PART NO	PACKAGE
ACSR-7	2000

# PIN



- ◆ MATERIAL:NYLON 66 (UL)
- ◆ FLAME CLASS:94V-2/94V-0
- ◆ COLOR:NATURAL/BLACK/WHITE
- ◆ UNIT:mm

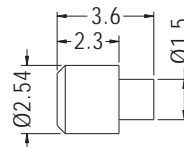

PART NO	PACKAGE
BPLTA-3	2000

# PIN



- ◆ MATERIAL:POM
- ◆ COLOR:NATURAL
- ◆ UNIT:mm

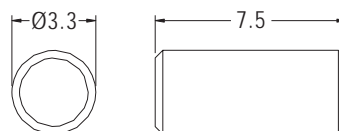

PART NO	PACKAGE
PIN3.3-7.5	2000



# FAN SNAP RIVET

- ◆ MATERIAL:TPE
- G:HARDNESS IS SHORE A45
- H:HARDNESS IS SHORE A55
- ◆ COLOR:BLACK
- ◆ UNIT:mm

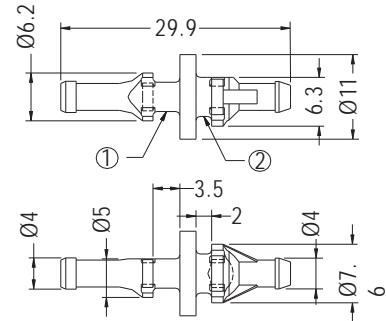
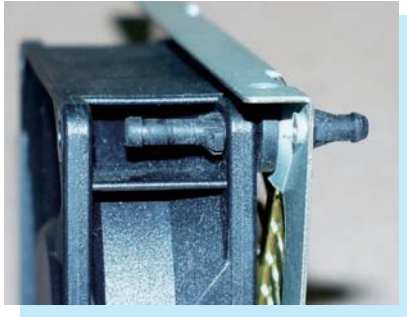

- ① FANS MOUNTING HOLE Ø4.5  
CHASSIS THICKNESS 3.5-4.0
- ② SUPPORT MOUNTING HOLE Ø4.5-4.8  
CHASSIS THICKNESS 0.8-2.0

PART NO	PACKAGE
BUB-29	1000

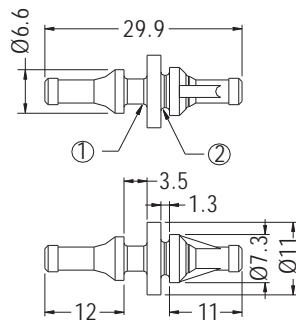

- ① FAN MOUNTING HOLE Ø4.5  
AND 3.0-5.5 THICKNESS.
- ② SUPPORT MOUNTING HOLE Ø5±0.1  
AND 1.0 -2.0 THICKNESS.

PART NO	PACKAGE
BUB-30	1000

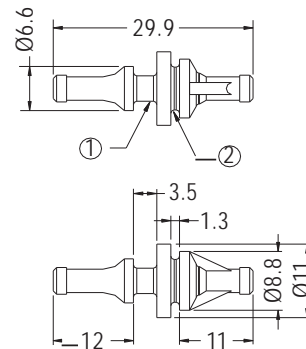

- ① FANS MOUNTING HOLE Ø4.6±0.2  
AND 3.0 -5.5 THICKNESS.
- ② SUPPORT MOUNTING HOLE Ø6.5±0.1  
AND 1.0-2.0 THICKNESS.

PART NO	PACKAGE
BUB-30L	1000

# FAN SNAP RIVET

- ◆ MATERIAL:TPE
- G:HARDNESS IS SHORE A45
- H:HARDNESS IS SHORE A55
- ◆ COLOR:BLACK
- ◆ UNIT:mm

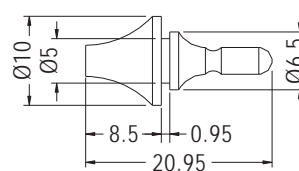

PART NO	PACKAGE
BUC-2	1000



# FAN SNAP RIVET



- ◆ MATERIAL:TPE
- G:HARDNESS IS SHORE A45
- H:HARDNESS IS SHORE A55
- ◆ COLOR:BLACK/BLUE
- ◆ UNIT:mm

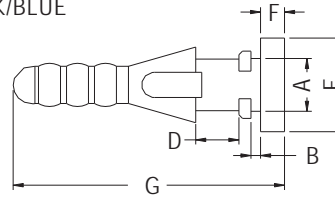

MOUNTING HOLE: ØH

PART NO	A	B	D	E	F	G	H	PACKAGE
BUB-1	Ø4.4	0.8	3.6	Ø7.8	2.0	22.6	Ø4.3	1000
BUB-5	Ø4.4	1.3	3.0	Ø10.25	1.6	23.0	Ø4.4	
BUB-20	Ø3.5	0.8	3.8	Ø5.8	1.5	20.0	Ø3.5	
BUB-22	Ø4.4	0.8	3.6	Ø7.8	2.5	23.1	Ø4.4	
BUB-23	Ø4.4	0.8	4.5	Ø8.8	1.5	23.0	Ø4.4	
BUB-25	Ø4.4	1.4	3.6	Ø7.8	2.5	23.7	Ø4.4	
BUB-25.4	Ø4.4	4.0	3.0	Ø7.5	2.0	25.4	Ø4.4	
BUB-70	Ø3.5	0.8	27.0	Ø5.8	1.5	70.0	Ø3.5	
BUB-88	Ø3.5	1.0	4.0	Ø8.8	1.5	21.85	Ø3.5	
BUB-88S	Ø3.5	1.0	4.0	Ø7.8	1.5	21.85	Ø3.5	
BUB-151	Ø4.0	1.6	3.8	Ø7.0	2.0	22.85	Ø4.0	
BUB-158	Ø4.4	0.8	3.6	Ø7.8	2.5	23.1	Ø4.4	
BUB-174	Ø4.4	1.1	4.5	Ø8.8	1.5	23.3	Ø4.3	

# FAN SNAP RIVET

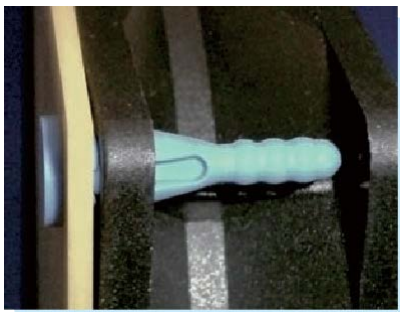

- ◆ MATERIAL:SILICON RUBBER
- ◆ COLOR:BLACK
- ◆ UNIT:mm

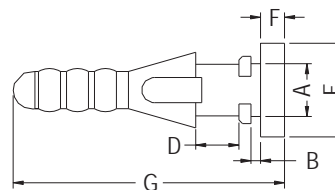

MOUNTING HOLE: ØH

PART NO	A	B	D	E	F	G	H	PACKAGE
BUB-23I	Ø4.4	0.8	4.5	Ø8.8	1.5	23.0	Ø4.4	1000
BUB-130I	Ø4.3	0.9	3.9	Ø7.6	1.2	22.2	Ø4.3	

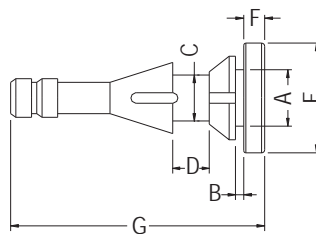

BUB-7I

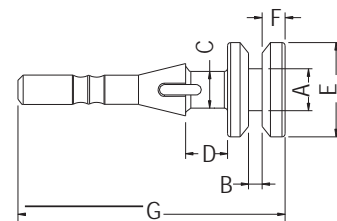

PART NO	A	B	C	D	E	F	G	PACKAGE
BUB-7I	Ø5.4	0.8	Ø4.4	3.5	Ø10.5	2.0	24.3	1000
BUB-25.5I	Ø4.0	1.3	Ø3.5	4.0	Ø9.0	2.2	25.5	



# FAN SNAP RIVET



- ◆ MATERIAL:TPE
- G:HARDNESS IS SHORE A45
- H:HARDNESS IS SHORE A55
- ◆ FLAME CLASS:94V-0
- ◆ COLOR:BLACK/WHITE
- ◆ UNIT:mm

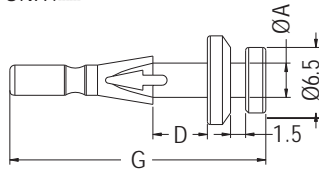

PART NO	A	D	G	PACKAGE
BUB-96	3.4	5.4	25.4	1000
BUB-96-1	4.0	5.4	25.4	
BUB-97	3.4	6.4	26.4	

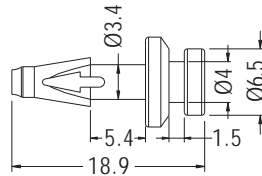

PART NO	PACKAGE
BUB-180	1000

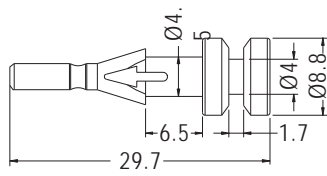

FAN MOUNTING Ø4.5  
THICKNESS 6.8

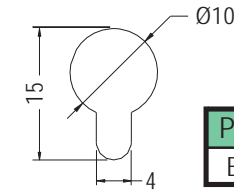

MOUNTING HOLE  
THICKNESS 1.6

PART NO	PACKAGE
BUB-126	1000

# FAN SNAP RIVET



- ◆ MATERIAL:TPE (UL)
- G:HARDNESS IS SHORE A45
- H:HARDNESS IS SHORE A55
- ◆ FLAME CLASS:94V-0
- ◆ COLOR:BLACK
- ◆ UNIT:mm

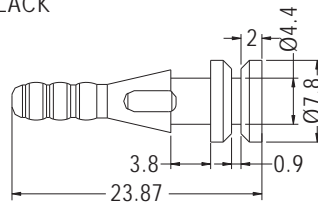

MOUNTING HOLE Ø4.4

PART NO	PACKAGE
BUB-152	1000

# FAN SNAP RIVET



- ◆ MATERIAL:TPE
- G:HARDNESS IS SHORE A45
- H:HARDNESS IS SHORE A55
- ◆ COLOR:BLACK
- ◆ UNIT:mm

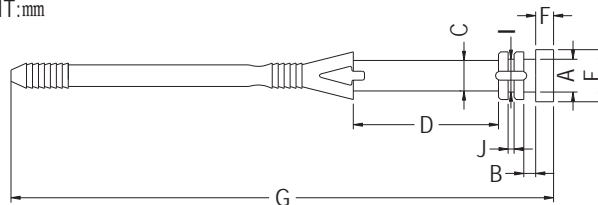

PART NO	A	B	C	D	E	F	G	I	J	PACKAGE
BUB-4	Ø4.5	1.5	Ø4.0	3.5	Ø9.0	1.5	24.7	Ø4.0	1.0	1000
BUB-26	Ø4.4	1.6	Ø4.4	4.5	Ø8.8	1.6	25.2	Ø4.4	0.8	
BUB-68	Ø4.0	1.5	Ø4.0	4.0	Ø8.0	1.5	68.0	Ø4.0	1.0	
BUB-72	Ø4.4	1.6	Ø4.1	19.5	Ø7.0	2.4	72.0	Ø4.4	0.8	



# FAN SNAP RIVET

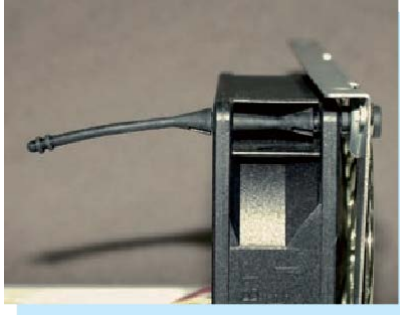

- ◆ MATERIAL:TPE
- G:HARDNESS IS SHORE A45
- H:HARDNESS IS SHORE A55
- ◆ COLOR:BLACK
- ◆ UNIT:mm

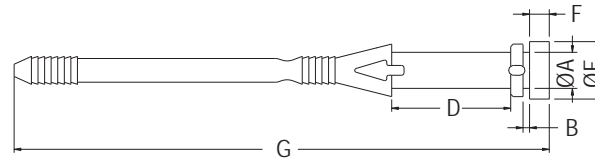

MOUNTING HOLE: ØH

PARTNO	A	B	D	E	F	G	H	PACKAGE
BUB-9	3.3	1.0	8.0	6.0	1.2	30.9	3.3	1000
BUB-10	3.5	0.8	3.5	6.3	1.6	46.7	3.5	
BUB-35	4.4	1.2	3.0	7.5	2.0	35.0	4.4	
BUB-49	3.5	1.4	3.5	6.3	1.6	48.5	3.5	
BUB-53	4.4	1.2	3.0	7.5	2.0	53.3	4.4	
BUB-54	4.4	2.0	3.0	7.0	2.0	54.1	4.4	
BUB-57	3.5	0.8	19.0	5.2	1.5	57.3	3.5	
BUB-65	4.4	0.8	14.5	7.0	2.4	65.2	4.4	
★ BUB-65-1	4.4	0.8	14.5	7.0	1.7	62.0	4.4	
BUB-69	4.4	0.8	19.0	7.0	1.5	68.8	4.2	
BUB-71	4.4	1.6	19.5	7.0	2.4	71.0	4.4	
BUB-73	3.5	0.8	26.0	7.0	1.4	73.0	3.5	
BUB-74	4.4	0.8	3.0	7.5	2.0	70.0	4.4	
BUB-85	4.4	0.8	5.0	7.5	2.0	70.0	4.4	
BUB-100	3.1	1.0	18.0	6.0	1.7	55.33	3.3	

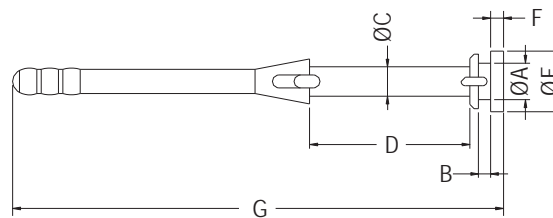

PARTNO	A	B	C	D	E	F	G	PACKAGE
BUB-32	4.25	1.4	3.0	9.0	6.5	1.5	32.0	1000
BUB-48	4.2	0.8	3.5	3.5	7.0	1.4	48.0	
BUB-56	4.2	1.4	3.4	18.5	7.0	1.5	56.7	
BUB-66	4.3	0.8	4.1	23.0	8.2	1.5	65.8	
BUB-76	4.2	2.9	3.4	26.0	7.0	1.4	75.1	
BUB-83	4.4	0.8	4.0	19.5	7.0	1.4	69.2	
BUB-127	3.0	1.0	2.6	9.0	6.0	1.5	35.2	
BUB-150	3.5	0.8	3.5	19.0	7.0	1.5	57.3	
BUB-153	3.5	2.6	3.4	26.0	7.0	1.4	74.8	
★ BUB-182	3.8	0.8	3.8	4.0	8.0	2.0	21.85	
★ BUB-184	3.96	0.91	3.4	27.0	7.0	0.98	73.94	



# FAN SNAP RIVET

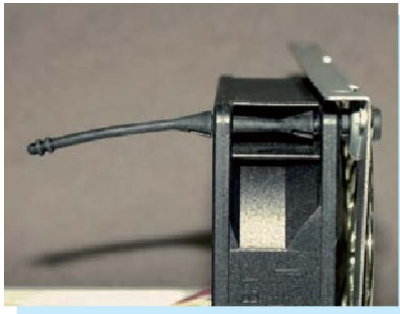

- ◆ MATERIAL: SILICON RUBBER/TPE
- ◆ COLOR: BLACK
- ◆ UNIT: mm

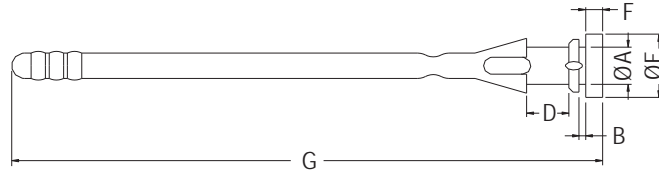

MOUNTING HOLE: ØH

PART NO	A	B	D	E	F	G	H	PACKAGE
BUB-85I	4.4	0.8	5.0	7.5	2.0	70.0	4.5	1000

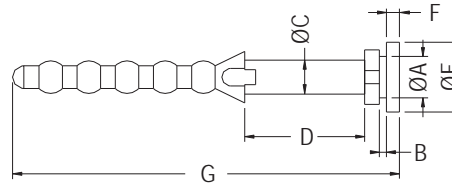

PART NO	A	B	C	D	E	F	G	PACKAGE
BUB-45I	4.83	0.82	3.96	13.97	8.13	1.52	45.09	1000
BUB-45	4.83	0.81	3.96	13.72	8.13	1.52	45.09	

# FAN SNAP RIVET

- ◆ MATERIAL: SILICON RUBBER
- ◆ COLOR: BLACK
- ◆ UNIT: mm

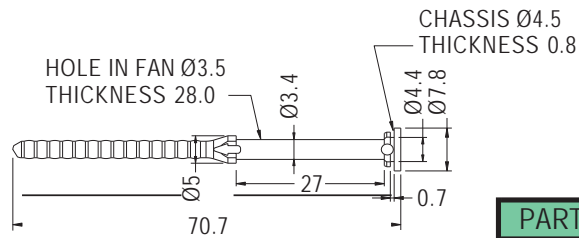

PART NO	PACKAGE
BUB-161I	1000

# FAN SNAP RIVET

- ◆ MATERIAL: SILICON RUBBER
- ◆ COLOR: BLACK
- ◆ UNIT: mm

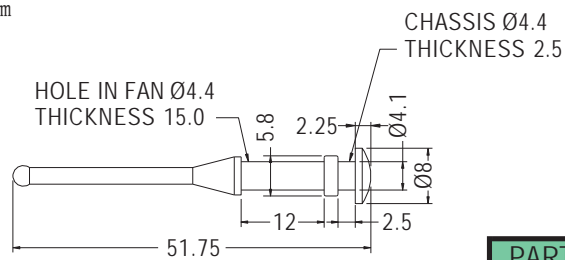

PART NO	PACKAGE
TF-268I	1000



# FAN SNAP RIVET

**NEW**



- ◆ MATERIAL:TPE  
G:HARDNESS IS SHORE A45  
H:HARDNESS IS SHORE A55
- ◆ COLOR:BLACK
- ◆ UNIT:mm

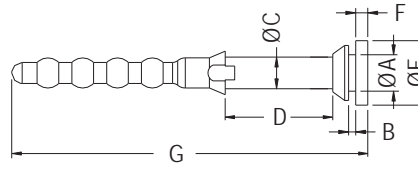

MOUNTING HOLE: ØH  
THICKNESS:I

PARTNO	A	B	C	D	E	F	G	H	I	PACKAGE
BUB-175L	4.6	0.9	4.0	13.6	8.15	1.52	45.02	5.5	0.9	1000

7

# FAN SNAP RIVET

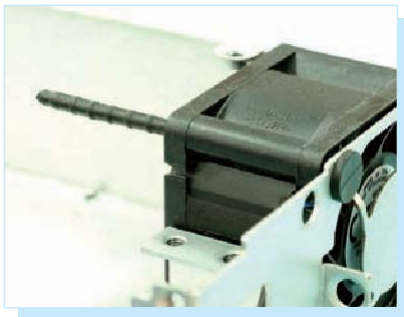

- ◆ MATERIAL:TPE  
G:HARDNESS IS SHORE A45  
H:HARDNESS IS SHORE A55
- ◆ COLOR:BLACK
- ◆ UNIT:mm

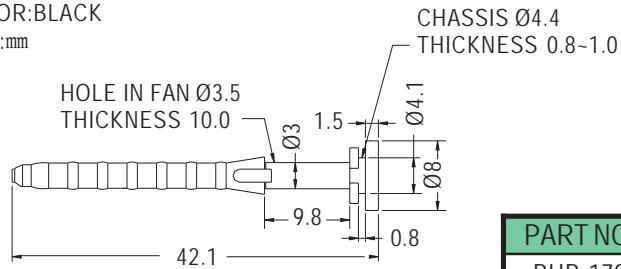

PARTNO	PACKAGE
BUB-179	1000

# FAN SNAP RIVET



- ◆ MATERIAL:TPE  
G:HARDNESS IS SHORE A45  
H:HARDNESS IS SHORE A55
- ◆ COLOR:BLACK
- ◆ UNIT:mm

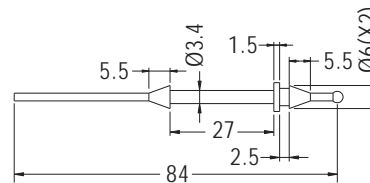

MOUNTING HOLE Ø4.3

PARTNO	PACKAGE
BUB-159	1000

# FAN SNAP RIVET

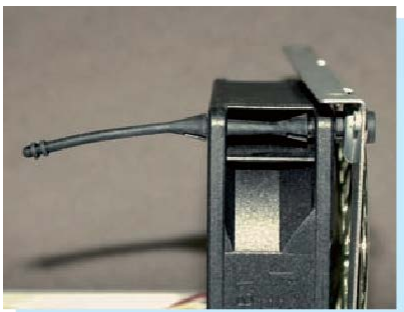

- ◆ MATERIAL:TPE  
G:HARDNESS IS SHORE A45  
H:HARDNESS IS SHORE A55
- ◆ COLOR:BLACK
- ◆ UNIT:mm

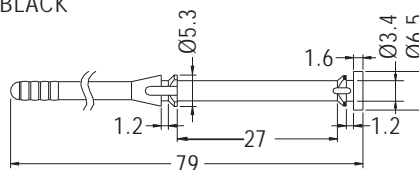

FANS MOUNTING HOLE Ø3.6  
CHASSIS MOUNTING HOLE Ø3.6

PARTNO	PACKAGE
BUB-79	500



# FAN SNAP RIVET

- ◆ MATERIAL:TPE
- G:HARDNESS IS SHORE A45
- H:HARDNESS IS SHORE A55
- ◆ COLOR:BLACK
- ◆ UNIT:mm

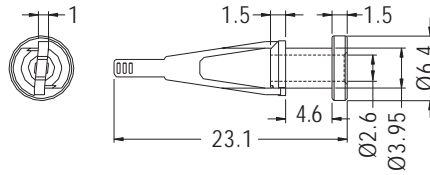

PART NO	PACKAGE
BUB-95	1000

# FAN SNAP RIVET

- ◆ MATERIAL:TPE (UL)
- G:HARDNESS IS SHORE A45
- H:HARDNESS IS SHORE A55
- ◆ FLAME CLASS:94V-0
- ◆ COLOR:BLACK
- ◆ UNIT:mm

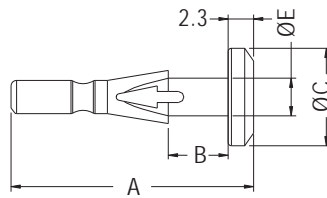

MOUNTING HOLE: ØH

PART NO	A	B	C	E	H	PACKAGE
BUB-136	21.9	5.4	8.8	3.4	3.5	1000
BUB-172	22.0	4.5	8.5	4.1	4.5	

# FAN SNAP RIVET

- ◆ MATERIAL:TPV
- ◆ COLOR:BLACK
- ◆ UNIT:mm

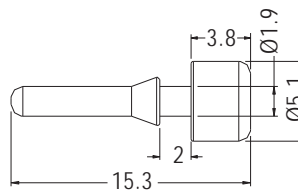

MOUNTING HOLE Ø2.0

PART NO	PACKAGE
BUB-138	1000



## FAN SNAP RIVET



- ◆ MATERIAL:TPE
- G:HARDNESS IS SHORE A45
- H:HARDNESS IS SHORE A55
- ◆ COLOR:BLACK
- ◆ UNIT:mm

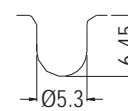
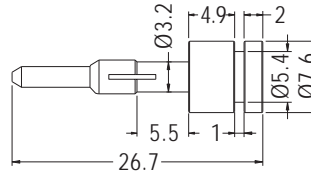

MOUNTING HOLE  
CHASSIS THICKNESS 0.8

PART NO	PACKAGE
BUB-139	1000

7

## FAN SNAP RIVET



- ◆ MATERIAL:TPE
- G:HARDNESS IS SHORE A45
- H:HARDNESS IS SHORE A55
- ◆ COLOR:BLACK
- ◆ UNIT:mm

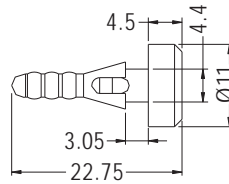

FANS MOUNTING HOLE Ø4.3  
THICKNESS 4.0

PART NO	PACKAGE
BUB-155	1000

## FAN SNAP RIVET



- ◆ MATERIAL:TPE
- ◆ COLOR:BLACK
- ◆ UNIT:mm

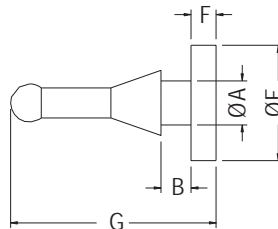

PART NO	A	B	E	F	G	PACKAGE
BUB-90	4.4	3.0	11.5	2.5	20.5	1000
BUB-124	4.4	3.0	11.5	2.5	40.5	

## FAN SNAP RIVET



- ◆ MATERIAL:SILICON RUBBER
- ◆ COLOR:BLACK
- ◆ UNIT:mm

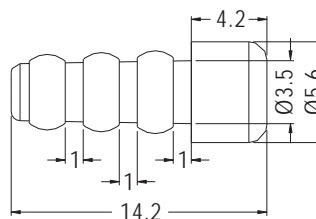

PART NO	PACKAGE
BUB-861	1000





## FAN SNAP RIVET



- ◆ MATERIAL:TPE
- G:HARDNESS IS SHORE A45
- H:HARDNESS IS SHORE A55
- ◆ COLOR:BLACK/GARY
- ◆ UNIT:mm

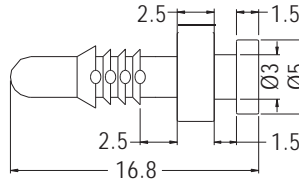

PART NO	PACKAGE
BUB-16.7	1000

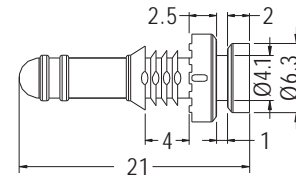

PART NO	PACKAGE
BUB-171	1000



- ◆ MATERIAL:TPE
- G:HARDNESS IS SHORE A45
- H:HARDNESS IS SHORE A55
- ◆ FLAME CLASS:94V-0
- ◆ COLOR:BLACK
- ◆ UNIT:mm

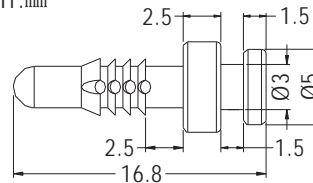

PART NO	PACKAGE
BUB-177	1000

FANS MOUNTING HOLE Ø3.5

## FAN SNAP RIVET



- ◆ MATERIAL:TPE
- G:HARDNESS IS SHORE A45
- H:HARDNESS IS SHORE A55
- ◆ COLOR:BLACK
- ◆ UNIT:mm

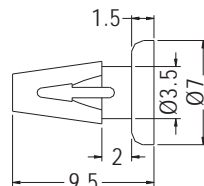

PART NO	PACKAGE
BUB-132	1000

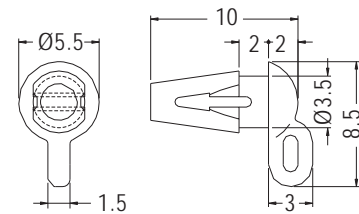

PART NO	PACKAGE
BUB-133	1000



## MOUNTING BUTTON



- ◆ MATERIAL:NYLON 66 (UL)
- ◆ FLAME CLASS:94V-2/94V-0
- ◆ COLOR:BLACK
- ◆ UNIT:mm

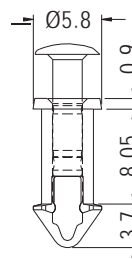

PART NO	PACKAGE
SRMKA-8	1000

MOUNTING HOLE Ø4.4-Ø4.5  
THICKNESS 8.0

# FAN SNAP RIVET



- ◆ BODY MATERIAL: TPE
- ◆ PIN MATERIAL: NYLON 66 (UL)
- ◆ FLAME CLASS: 94V-2
- ◆ COLOR: BLACK
- ◆ UNIT: mm

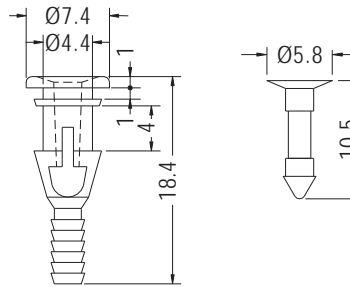

CHASSIS HOLE Ø4.8-Ø5.0

PART NO	PACKAGE
FSP-1	1000

# FAN SNAP RIVET



- ◆ BODY MATERIAL: TPE
- ◆ PIN MATERIAL: NYLON 66 (UL)
- ◆ FLAME CLASS: 94V-2
- ◆ COLOR: BLACK
- ◆ UNIT: mm

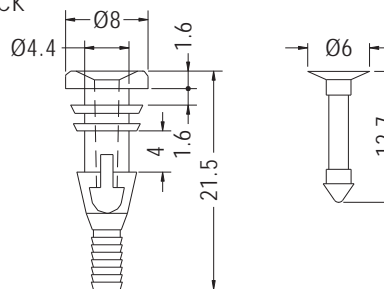

CHASSIS HOLE Ø4.8-Ø5.0

PART NO	PACKAGE
FSP-2	1000

# FAN SNAP RIVET



- ◆ BODY MATERIAL: TPE
- ◆ PIN MATERIAL: NYLON 66 (UL)
- ◆ FLAME CLASS: 94V-2
- ◆ COLOR: BLACK
- ◆ UNIT: mm

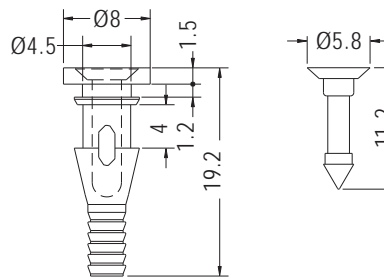

MOUNTING HOLE Ø4.5

PART NO	PACKAGE
FSP-3	1000

# FAN SNAP RIVET



- ◆ BODY MATERIAL: TPE
- ◆ PIN MATERIAL: NYLON 66 (UL)
- ◆ FLAME CLASS: 94V-2
- ◆ COLOR: BLACK
- ◆ UNIT: mm

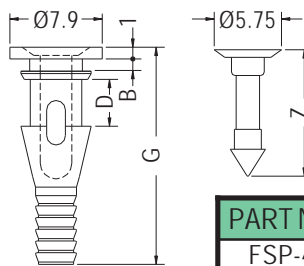

CHASSIS: ØH

PART NO	B	D	G	H	Z	PACKAGE
FSP-4	1.05	3.9	18.55	4.5~4.7	10.8	1000
FSP-5	0.9	3.9	14.3	4.5~4.7	10.8	
FSP-6	1.6	5.0	20.1	4.5	12.1	

# FAN SNAP RIVET



- ◆ MATERIAL:TPU
- ◆ FLAME CLASS:94V-2
- ◆ PIN MATERIAL:NYLON 66 (UL)
- ◆ COLOR:BLACK
- ◆ UNIT:mm

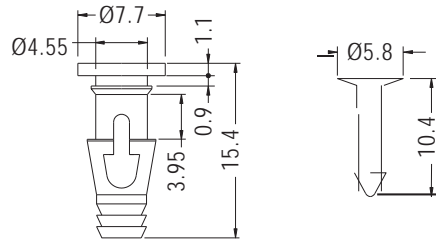

CHASSIS HOLE Ø4.5-Ø4.7

PARTNO	PACKAGE
FSP-9	1000

# FAN SNAP RIVET

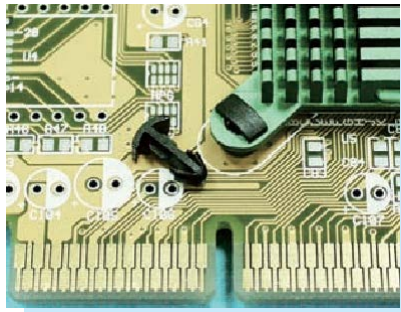

- ◆ MATERIAL:NYLON 66 (UL)
- ◆ FLAME CLASS:94V-2/94V-0
- ◆ COLOR:NATURAL/BLACK
- ◆ UNIT:mm

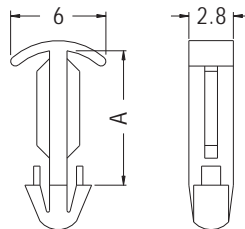

P.C.B Ø3.0

PARTNO	A	PACKAGE
MBB-6	6.0	2000
MBB-7	7.0	
MBB-8	8.0	

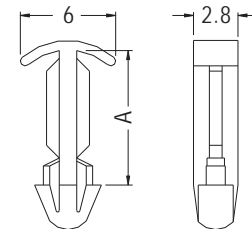

P.C.B Ø3.0

PARTNO	A	PACKAGE
MBB-6A	6.0	2000

# FAN SNAP RIVET

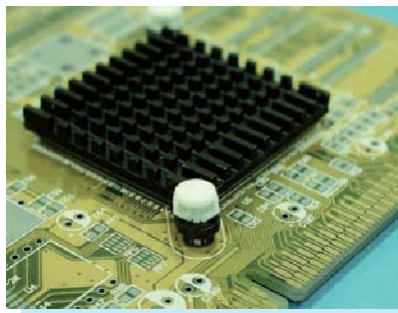

- ◆ MATERIAL:NYLON 66 (UL)
- ◆ FLAME CLASS:94V-2/94V-0
- ◆ COLOR:NATURAL/BLACK
- ◆ UNIT:mm

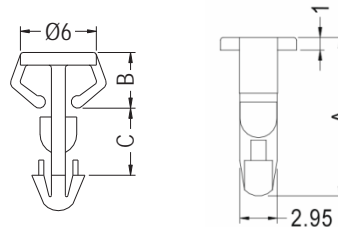

CHASSIS Ø3.0

PARTNO	A	B	C	PACKAGE
MCC-1	12.5	4.4	5.3	2000
MCC-2	12.7	5.3	4.7	
MCC-3	10.3	5.0	2.5	

# FAN SNAP RIVET

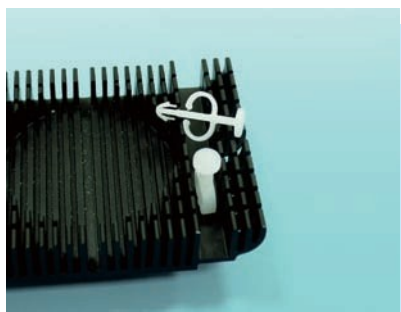

- ◆ MATERIAL:NYLON 66 (UL)
- ◆ FLAME CLASS:94V-2/94V-0
- ◆ COLOR:NATURAL/BLACK
- ◆ UNIT:mm

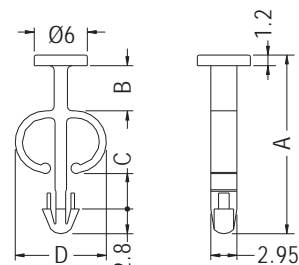

CHASSIS Ø3.0

PARTNO	A	B	C	D	PACKAGE
MEE-1	20.3	5.1	4.0	10.1	1000
MEE-2	17.0	2.5	3.4	10.3	



# HEAT SINK RIVET

- ◆ MATERIAL: NYLON 66 (UL)
- ◆ FLAME CLASS: 94V-2/94V-0
- ◆ COLOR: NATURAL/BLACK/WHITE
- ◆ UNIT: mm

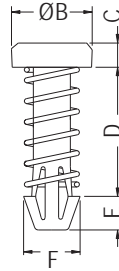

P.C.B: ØA

PART NO	A	B	C	D	E	F	PACKAGE
HSR-4	3.0	4.3	1.5	11.5	2.5	4.3	1000
HSR-6	3.0	6.4	1.5	8.7	2.5	4.3	
HSR-6S	3.0	6.35	1.5	8.7	2.5	4.0	
HSR-7	3.0	6.4	1.5	10.6	2.5	4.3	
HSR-9	3.0	6.4	1.5	11.5	2.5	4.4	
HSR-10	3.0	5.0	1.75	8.3	2.5	4.3	
HSR-11	3.0	6.4	2.75	21.0	2.5	4.3	
HSR-12	3.0	5.5	1.5	8.7	3.6	4.0	
HSR-13	3.0	6.2	1.0	7.8	2.5	4.2	
HSR-16	3.0	6.3	1.5	11.5	2.2	4.2	
HSR-23	3.0	6.4	1.5	11.4	2.6	4.3	
HSR-24	3.0	5.5	1.5	14.0	2.8	4.1	
HSR-25	3.0	5.5	1.6	11.4	3.0	4.0	
HSR-26	3.5	6.4	1.5	11.5	2.5	4.8	
HSR-30	3.0	5.0	1.75	12.32	2.5	4.3	
HSR-31	3.0	6.4	1.5	11.4	2.5	4.5	
HSR-32	3.0	5.5	1.5	9.0	1.9	3.6	
HSR-33	3.5	6.4	1.5	11.4	2.5	4.8	
HSR-34	3.0	6.0	1.9	17.6	2.5	4.2	
HSR-35	3.0	6.2	1.0	9.0	2.5	4.3	
HSR-41	3.0	5.5	1.5	10.0	2.5	4.3	
HSR-42	3.0	5.5	1.5	12.0	2.5	4.3	
HSR-44	3.0	5.5	1.5	9.0	3.5	4.3	
HSR-45	4.0	6.5	1.5	11.1	3.5	5.4	
HSR-49	3.0	6.3	0.8	5.7	2.1	4.2	
HSR-50	3.0	6.2	1.0	7.0	2.5	4.3	
HSR-51	4.0	8.0	1.6	16.5	3.3	5.5	
HSR-53	3.0	5.5	1.0	7.4	2.1	4.2	
HSR-56	4.0	6.5	1.5	11.1	3.5	5.15	
HSR-57	3.0	5.5	0.8	6.6	2.1	4.2	
HSR-61	2.7	4.7	1.2	12.7	2.0	3.6	
HSR-62	3.0	6.3	1.5	25.5	2.7	4.0	
HSR-64	3.0	6.4	1.5	10.6	2.5	4.3	
HSR-65	3.2	5.5	1.5	9.0	1.9	3.8	
HSR-66	4.0	6.5	1.5	22.7	3.85	5.35	
HSR-68	3.0	6.2	1.2	11.0	1.5	4.3	
HSR-72	3.0	5.5	1.5	11.0	1.9	3.6	
HSR-73	4.0	8.0	1.5	15.85	2.7	5.5	
HSR-83	3.0	5.8	1.5	17.0	1.7	4.3	
HSR-85	4.0	8.0	1.5	15.8	4.0	5.5	
★ HSR-93	3.0	6.4	1.6	12.7	2.8	4.3	



# HEAT SINK RIVET

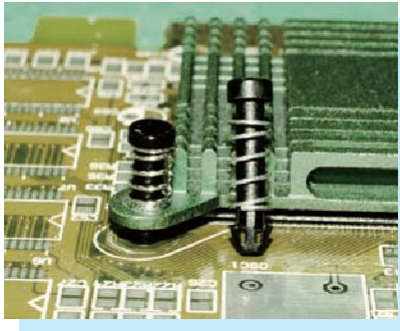

- ◆ MATERIAL: NYLON 66 (UL)
- ◆ FLAME CLASS: 94V-2/94V-0
- ◆ COLOR: NATURAL/BLACK
- ◆ UNIT: mm

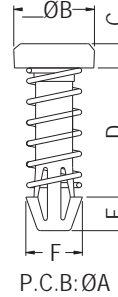

PART NO	A	B	C	D	E	F	PACKAGE
HSR-14	3.0	4.6	5.9	13.0	3.5	4.2	1000
HSR-29	3.0	6.4	0.9	9.5	3.3	4.0	
HSR-55	3.0	6.0	1.8	9.6	2.5	4.0	
★ HSR-91	2.7	4.7	1.2	11.8	2.0	3.6	

# HEAT SINK RIVET



- ◆ MATERIAL: NYLON 66 (UL)
- ◆ FLAME CLASS: 94V-2/94V-0
- ◆ COLOR: NATURAL/BLACK
- ◆ UNIT: mm

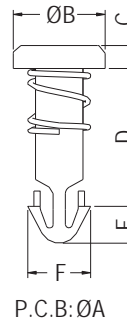

PART NO	A	B	C	D	E	F	PACKAGE
HSR-12.7	3.0	6.4	1.6	12.7	3.2	4.2	1000
HSR-38	3.2	6.0	1.5	9.0	2.4	4.1	
HSR-60	3.0	6.3	0.8	5.7	2.7	4.2	

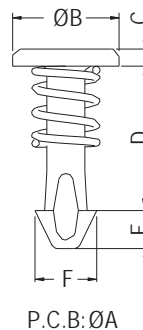

PART NO	A	B	C	D	E	F	PACKAGE
HSR-37	1.5	5.0	1.0	10.0	2.0	2.0	1000
HSR-39	2.3	5.6	1.2	12.7	2.0	3.1	
HSR-40	2.3	4.7	1.2	12.4	2.0	3.1	
HSR-48	2.2	5.6	0.9	7.6	2.1	3.3	
HSR-54	2.2	5.6	0.9	11.6	2.0	3.3	
HSR-67	1.7	5.0	1.0	10.0	2.0	2.2	
★ HSR-89	2.3	4.7	1.2	12.4	1.5	3.1	



# HEAT SINK RIVET



- ◆ MATERIAL: NYLON 66 (UL)
- ◆ FLAME CLASS: 94V-2/94V-0
- ◆ COLOR: BLACK
- ◆ UNIT: mm

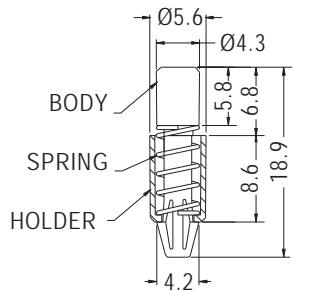

HOLE IN P.C.B Ø3.0  
HOLE IN HEAT SINK Ø3.2

PART NO	PACKAGE
HSR-1	1000

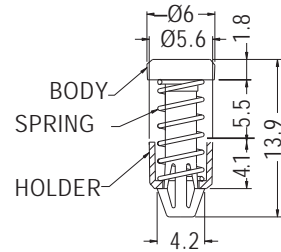

HOLE IN P.C.B Ø3.0  
P.C.B THICKNESS 1.2-1.7

PART NO	PACKAGE
HSR-2	1000

# HEAT SINK RIVET



- ◆ MATERIAL: NYLON 66 (UL)
- ◆ FLAME CLASS: 94V-2/94V-0
- ◆ COLOR: NATURAL/BLACK
- ◆ UNIT: mm

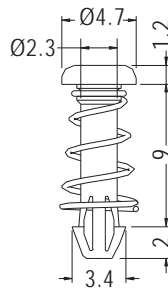

P.C.B Ø2.5

PART NO	PACKAGE
HSR-36	1000

# HEAT SINK RIVET

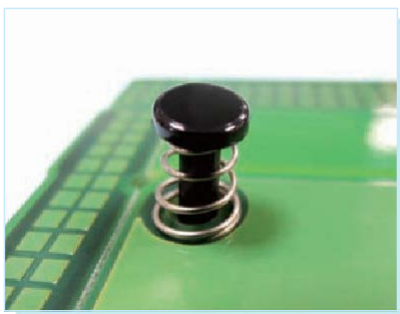

- ◆ MATERIAL: NYLON 66 (UL)
- ◆ FLAME CLASS: 94V-2/94V-0
- ◆ COLOR: NATURAL/BLACK
- ◆ UNIT: mm

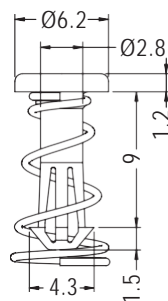

P.C.B Ø3.0

PART NO	PACKAGE
HSR-74-201	1000

# HEAT SINK RIVET

**NEW**



- ◆ MATERIAL: NYLON 66 (UL)
- ◆ FLAME CLASS: 94V-2/94V-0
- ◆ COLOR: NATURAL/BLACK
- ◆ UNIT: mm

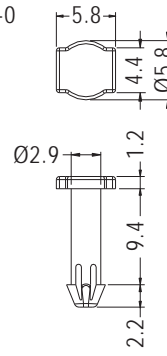

HOLE IN P.C.B Ø3.0  
HOLE HEAT SINK Ø3.2

PART NO	PACKAGE
HSR-90	1000

# HEAT SINK RIVET

**NEW**



- ◆ MATERIAL: NYLON 66 (UL)
- ◆ FLAME CLASS: 94V-2/94V-0
- ◆ COLOR: WHITE/BLACK
- ◆ UNIT: mm

HOLE IN P.C.B Ø3.5  
THICKNESS 1.6

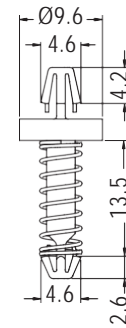

HOLE IN P.C.B Ø3.5

PART NO	PACKAGE
HSR-58	1000

# HEAT SINK RIVET

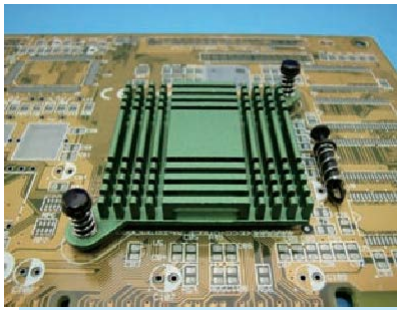

- ◆ MATERIAL: NYLON 66 (UL)
- ◆ FLAME CLASS: 94V-2/94V-0
- ◆ COLOR: NATURAL/BLACK
- ◆ UNIT: mm

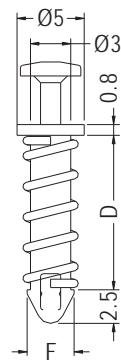

CHASSIS Ø3.0

PART NO	D	F	PACKAGE
SRMK-8.5	8.5	3.7	1000
SRMK-11.5	11.5	3.5	

# PIN

**NEW**



- ◆ MATERIAL: NYLON 66 (UL)
- ◆ FLAME CLASS: 94V-2/94V-0
- ◆ COLOR: NATURAL/BLACK/WHITE
- ◆ UNIT: mm

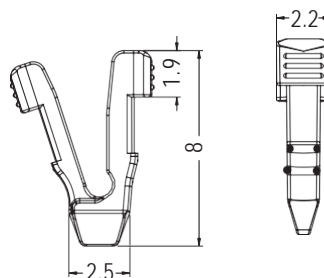

PART NO	PACKAGE
MBTA-1	2000



# SPEAKER HOLDER

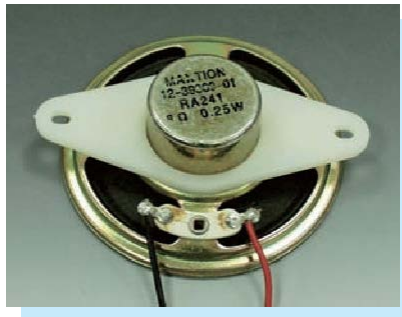

- ◆ MATERIAL: NYLON 66 (UL)
- ◆ FLAME CLASS: 94V-2/94V-0
- ◆ COLOR: NATURAL/BLACK
- ◆ UNIT: mm

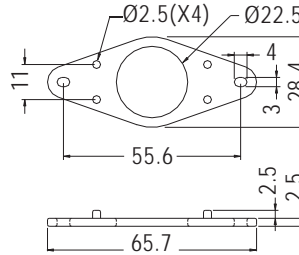

PART NO	PACKAGE
SPK-1	250

# SPEAKER HOLDER

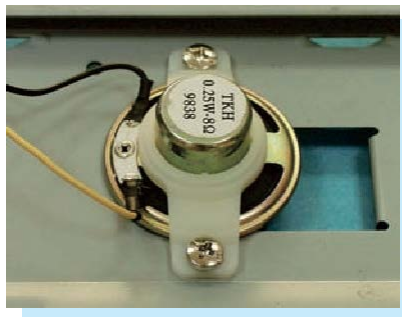

- ◆ MATERIAL: NYLON 66 (UL)
- ◆ FLAME CLASS: 94V-2/94V-0
- ◆ COLOR: NATURAL/BLACK
- ◆ UNIT: mm

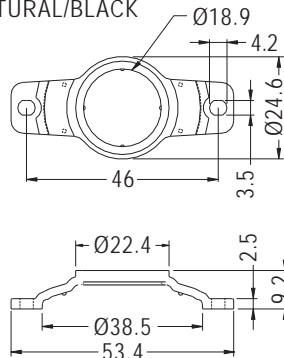

PART NO	PACKAGE
SPK-2	250

# LOUDSPEAKER BUCKLE



- ◆ BODY MATERIAL: TPE
- ◆ PIN MATERIAL: NYLON 66 (UL)
- ◆ COLOR: BLACK
- ◆ UNIT: mm

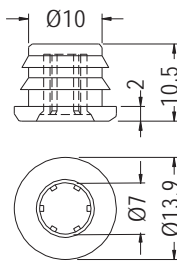

CHASSIS Ø10.5  
THICKNESS 2.5

PART NO	PACKAGE
SPLK-1FA	500

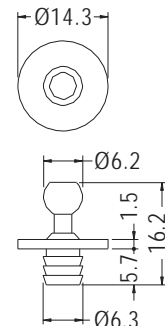

CHASSIS Ø6.1  
THICKNESS 6.4

PART NO	PACKAGE
SPLK-1FB	500

- ◆ BODY MATERIAL: TPU
- ◆ PIN MATERIAL: NYLON 66 (UL)
- ◆ COLOR: BLACK
- ◆ UNIT: mm

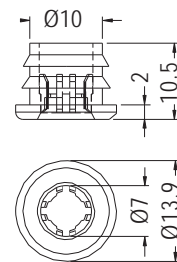

CHASSIS Ø10.5  
THICKNESS 2.5

PART NO	PACKAGE
SPLK-2FA	500

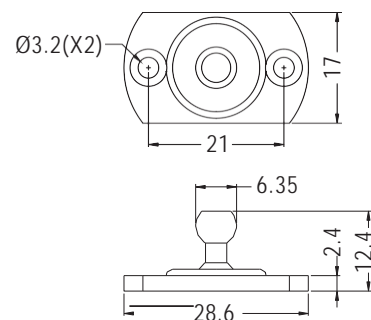

PART NO	PACKAGE
SPLK-2FB	500





# DOOR LOCK TIP

- ◆ MATERIAL:POM
- ◆ COLOR:BLACK
- ◆ UNIT:mm

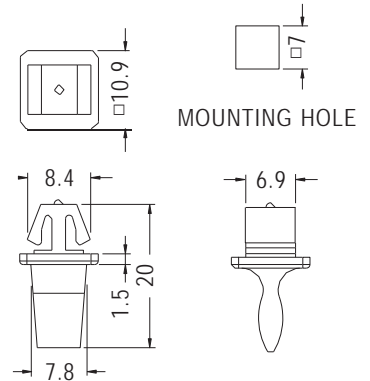
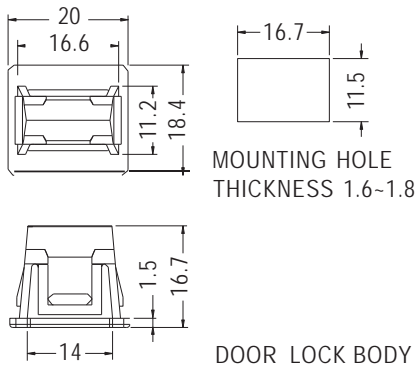

PART NO	PACKAGE
DTTL-1A	500

PART NO	PACKAGE
DTTL-1B	500

- ◆ MATERIAL:POM
- ◆ COLOR:BLACK
- ◆ UNIT:mm

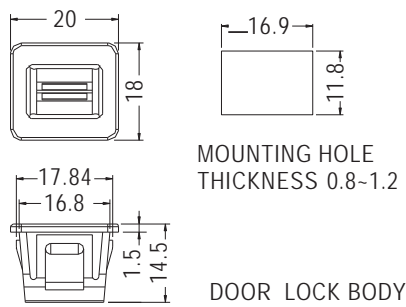

- ◆ MATERIAL:NYLON 66 (UL)
- ◆ FLAME CLASS:94V-2/94V-0
- ◆ COLOR:BLACK
- ◆ UNIT:mm

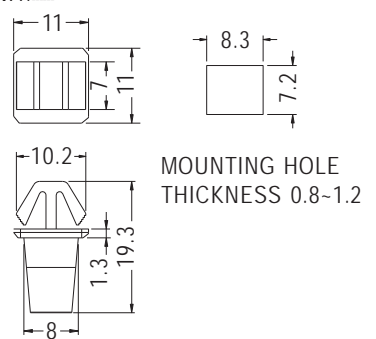

PART NO	PACKAGE
DTTL-3A	500

PART NO	PACKAGE
DTTL-3B	500

# SNAP LATCH

- ◆ MATERIAL:NYLON 66 (UL)
- ◆ FLAME CLASS:94V-2/94V-0
- ◆ COLOR:NATURAL/WHITE/BLACK
- ◆ UNIT:mm

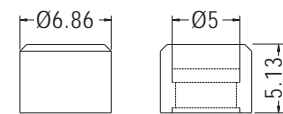
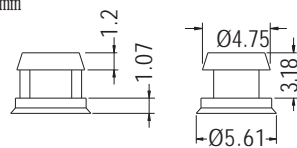

PART NO	PACKAGE
LO-6052A	1000

PART NO	PACKAGE
LO-6052B	1000

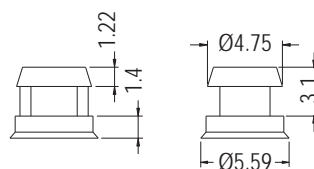

PART NO	PACKAGE
LO-6053A	1000



# SNAP LATCH

- ◆ MATERIAL: NYLON 66 (UL)
- ◆ FLAME CLASS: 94V-2/94V-0
- ◆ COLOR: NATURAL/WHITE/BLACK
- ◆ UNIT: mm

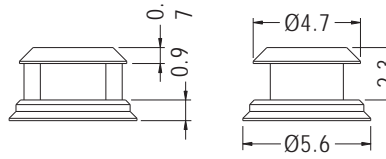

PART NO	PACKAGE
LO-6055A	1000

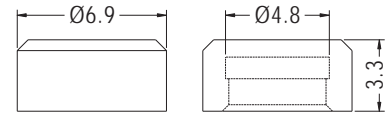

PART NO	PACKAGE
LO-6055B	1000

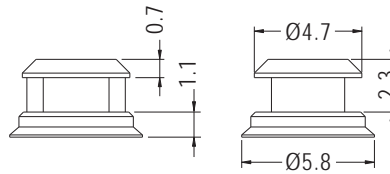

PART NO	PACKAGE
LO-6056A	1000

# SNAP LATCH

- ◆ MATERIAL: NYLON 66 (UL)
- ◆ FLAME CLASS: 94V-2/94V-0
- ◆ COLOR: NATURAL/BLACK
- ◆ UNIT: mm

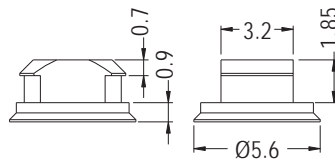

PART NO	PACKAGE
LO-6057A	1000

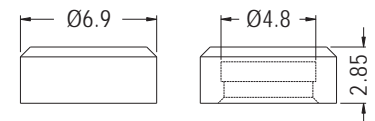

PART NO	PACKAGE
LO-6057B	1000

# PARTS HOUSING

- ◆ MATERIAL: PS (UL)
- ◆ COLOR: BLACK
- ◆ UNIT: mm

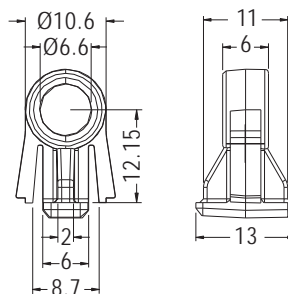

PART NO	PACKAGE
EMU-5	1000



# DOOR LOCK



- ◆ CATCHER MAT'L: NYLON 66 (UL)/94V-2
- ◆ CASE MAT'L: POM (UL)/94HB
- ◆ COLOR: BLACK/GRAY
- ◆ UNIT: mm

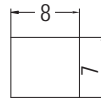
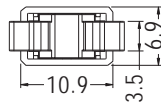

MOUNTING HOLE THICKNESS 2.0

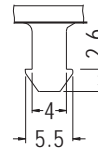
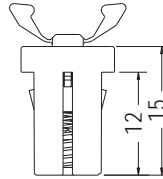

PIN

PART NO	PACKAGE
DT-1	500

- ◆ CATCHER MAT'L: NYLON 66 (UL)/94V-2
- ◆ CASE MAT'L: POM (UL)/94V-0
- ◆ COLOR: BLACK
- ◆ UNIT: mm

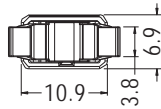

MOUNTING HOLE THICKNESS 2.0

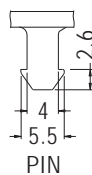
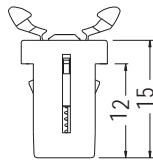

PIN

PART NO	PACKAGE
DT-16	500

- ◆ CATCHER MAT'L: NYLON 66 (UL)/94V-2
- ◆ CASE MAT'L: POM
- ◆ COLOR: BLACK
- ◆ UNIT: mm

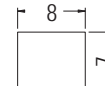
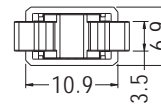

MOUNTING HOLE THICKNESS 2.0

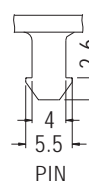
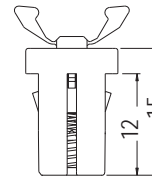

PIN

PART NO	PACKAGE
DT-18	500

# DOOR LOCK

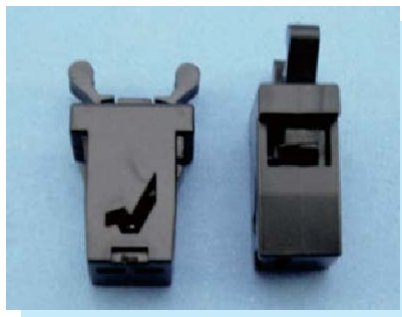

- ◆ CATCHER MAT'L: NYLON 66 (UL)/94V-2
- ◆ CASE MAT'L: POM (UL)/94HB
- ◆ COLOR: BLACK
- ◆ UNIT: mm

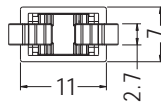

MOUNTING HOLE THICKNESS 2.0

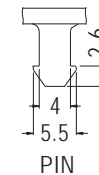
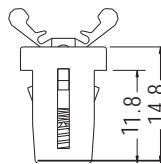

PIN

PART NO	PACKAGE
DT-4	500

# DOOR LOCK



- ◆ MATERIAL: ABS (UL)
- ◆ FLAME CLASS: 94HB
- ◆ COLOR: BLACK
- ◆ UNIT: mm

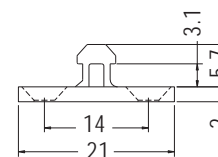
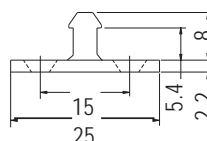
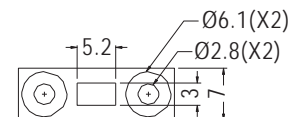
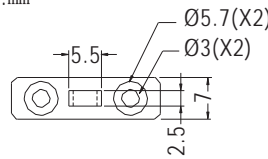

PART NO	PACKAGE
DTA-1	500

PART NO	PACKAGE
DTA-3	500



# DOOR LOCK



- ◆ CATCHER MAT'L: NYLON 66 (UL)/94V-2
- ◆ CASE MAT'L: POM (UL)/94HB
- ◆ COLOR: BLACK
- ◆ UNIT: mm

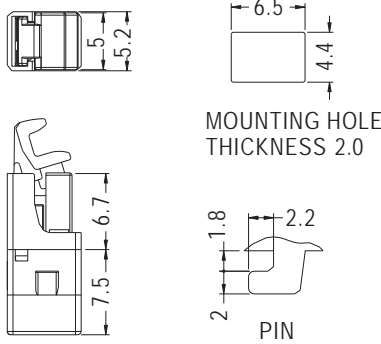

PART NO	PACKAGE
DT-12	500

# DOOR LOCK



- ◆ CATCHER MAT'L: NYLON 66 (UL)/94V-2
- ◆ CASE MAT'L: POM (UL)/94HB
- ◆ COLOR: BLACK
- ◆ UNIT: mm

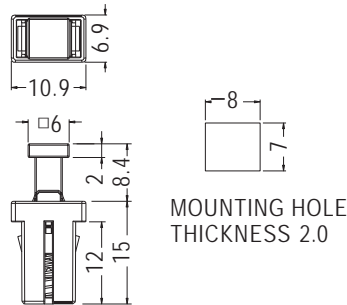

PART NO	PACKAGE
DT-14	500

# DOOR LOCK



- ◆ MATERIAL: NYLON 66 (UL)
- ◆ FLAME CLASS: 94V-2/94V-0
- ◆ COLOR: BLACK
- ◆ UNIT: mm

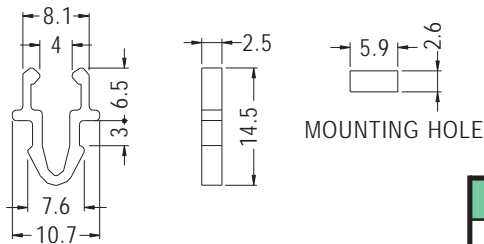

PART NO	PACKAGE
DT-10	2000

# DOOR LOCK



- ◆ MATERIAL: NYLON 66 (UL)
- ◆ FLAME CLASS: 94V-2/94V-0
- ◆ COLOR: BLACK
- ◆ UNIT: mm

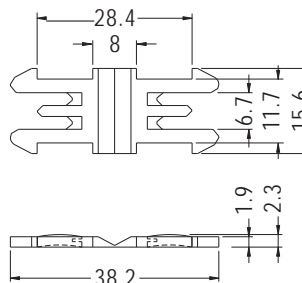

PART NO	PACKAGE
DT-11	500



# DOOR LOCK



- ◆ MATERIAL: NYLON 66 (UL)
- ◆ FLAME CLASS: 94V-2/94V-0
- ◆ COLOR: NATURAL/BLACK
- ◆ UNIT: mm

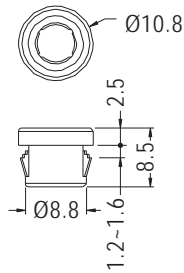

CHASSIS Ø9.0  
THICKNESS 1.2-1.6

PART NO	PACKAGE
DT-48A	1000

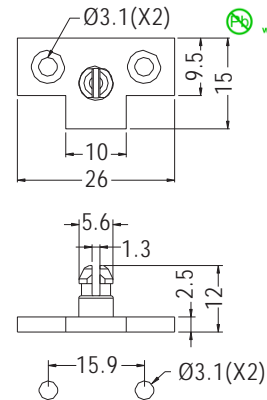

HOLE IN CHASSIS

PART NO	PACKAGE
DT-48B	1000

# DOOR LOCK TIP

- ◆ MATERIAL: POM
- ◆ COLOR: NATURAL
- ◆ UNIT: mm

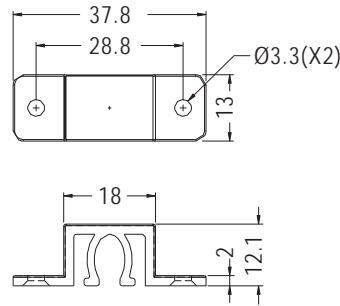

PART NO	PACKAGE
DT-49	1000

# DOOR LOCK TIP

- ◆ MATERIAL: NYLON 66 (UL)
- ◆ FLAME CLASS: 94V-2/94V-0
- ◆ COLOR: NATURAL/BLACK
- ◆ UNIT: mm

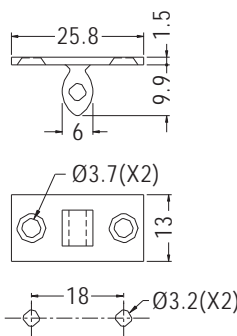
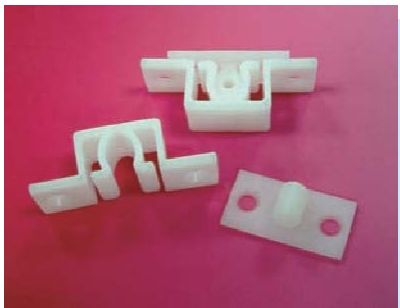

MOUNTING HOLES

PART NO	PACKAGE
DTA-42	500

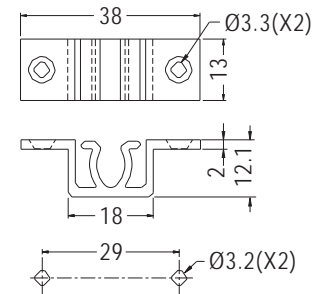

MOUNTING HOLES

PART NO	PACKAGE
DT-42	500



# DOOR LOCK TIP

- ◆ MATERIAL:ABS (UL)
- ◆ FLAME CLASS:94HB
- ◆ COLOR:NATURAL
- ◆ UNIT:mm

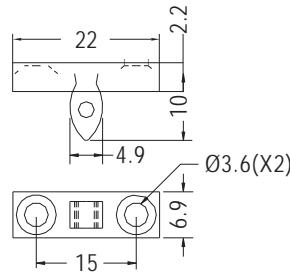

DOOR LOCK PIN

PART NO	PACKAGE
DT-45A	500

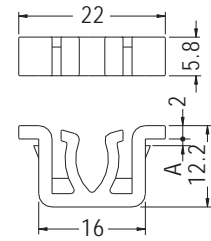

DOOR LOCK BODY

PART NO	A	PACKAGE
DT-45B	1.0	500
DT-45BL	1.1	

# DOOR LOCK TIP

- ◆ MATERIAL:POM (UL)
- ◆ FLAME CLASS:94HB
- ◆ COLOR:NATURAL
- ◆ UNIT:mm

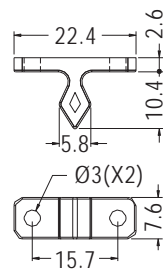

PART NO	PACKAGE
DT-46A	1000

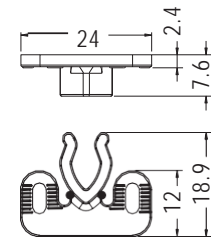

PART NO	PACKAGE
DT-46B	1000



# DOOR LOCK TIP

- ◆ MATERIAL:NYLON 66 (UL)
- ◆ FLAME CLASS:94V-2/94V-0
- ◆ COLOR:NATURAL/BLACK
- ◆ UNIT:mm

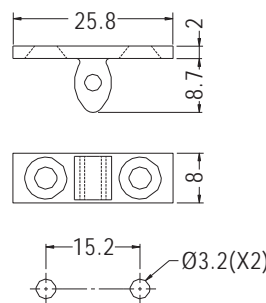

MOUNTING HOLES

PART NO	PACKAGE
DT-43A	1000

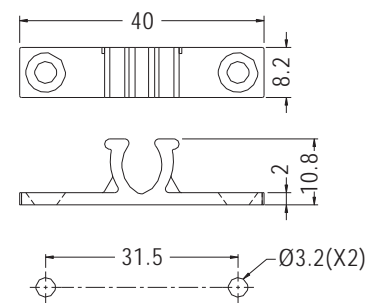

MOUNTING HOLES

PART NO	PACKAGE
DT-43B	1000



# DOOR LOCK

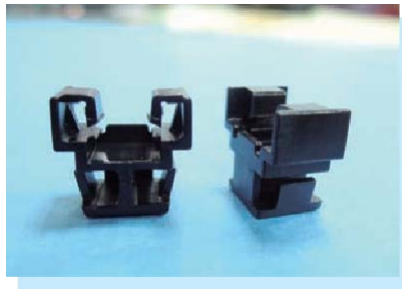

- ◆ MATERIAL: NYLON 66 (UL)
- ◆ FLAME CLASS: 94V-2/94V-0
- ◆ COLOR: NATURAL/BLACK
- ◆ UNIT: mm

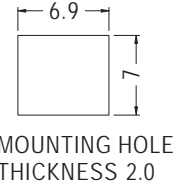
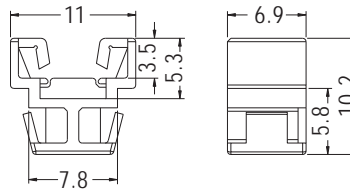

PART NO	PACKAGE
DT-47B	1000

# MAGNET DOOR LOCK



- ◆ MATERIAL: NYLON 66 (UL)
- ◆ FLAME CLASS: 94V-2/94V-0
- ◆ CLIP MATERIAL: SPCC
- ◆ COLOR: BLACK
- ◆ UNIT: mm

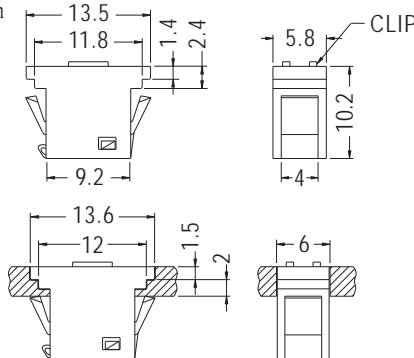

MOUNTING HOLE

PART NO	PACKAGE
DTM-1	500

# MAGNET DOOR LOCK



- ◆ MATERIAL: NYLON 66 (UL)
- ◆ FLAME CLASS: 94V-2/94V-0
- ◆ CLIP MATERIAL: SPCC
- ◆ COLOR: BLACK
- ◆ UNIT: mm

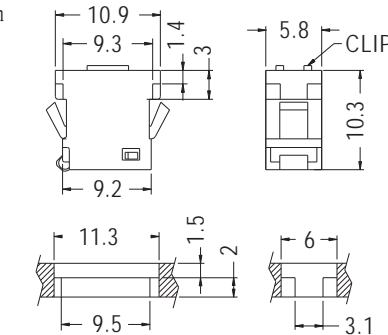

MOUNTING HOLE

PART NO	PACKAGE
DTM-2	500

# DOOR LOCK



- ◆ MATERIAL: NYLON 66 (UL)
- ◆ FLAME CLASS: 94V-2/94V-0
- ◆ COLOR: BLACK
- ◆ UNIT: mm

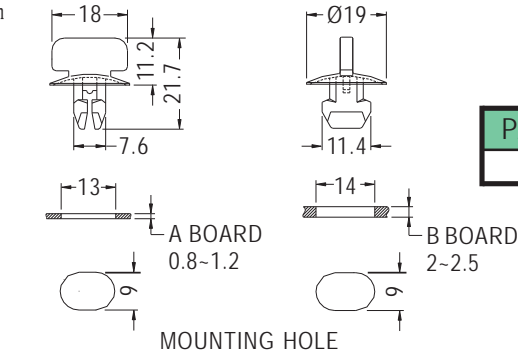

MOUNTING HOLE

PART NO	PACKAGE
TF-1	200



# SNAP LATCH



- ◆ MATERIAL:PC (UL)
- ◆ FLAME CLASS:94V-2
- ◆ COLOR:BLACK
- ◆ UNIT:mm

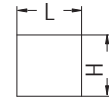
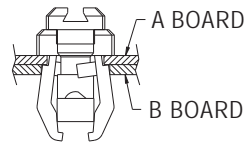
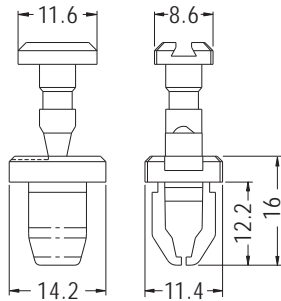

MOUNTING HOLE

PART NO	PACKAGE
TFA-2	500

A BOARD	MOUNTING HOLE (LxH):9x9 THICKNESS:1.2-1.5
B BOARD	MOUNTING HOLE (LxH):9.5x9 THICKNESS:1.2-2.5

# COLLUDE



- ◆ MATERIAL:PC (UL)
- ◆ FLAME CLASS:94V-2
- ◆ COLOR:TRANSPARENT
- ◆ UNIT:mm

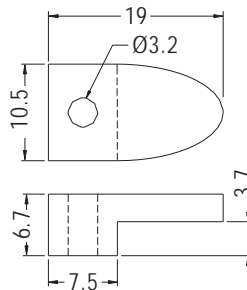

PART NO	PACKAGE
HW2839	1000

# PLASTIC CONICAL ANCHORS



- ◆ MATERIAL:NYLON 66 (UL)
- ◆ FLAME CLASS:94V-2/94V-0
- ◆ COLOR:NATURAL/BLACK
- ◆ UNIT:mm
- ◆ DRILL SIZE:3/16 (Ø4.8)

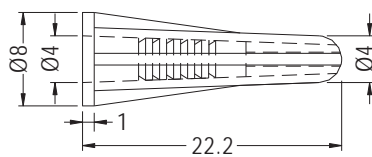

- ◆ MATERIAL:STEEL
- ◆ FINISH:NICKEL PLATED

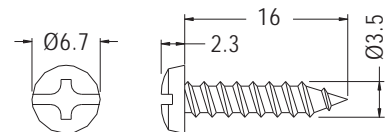

PART NO	PACKAGE
PCA-1	1000

PART NO	PACKAGE
STP-3.5	1000

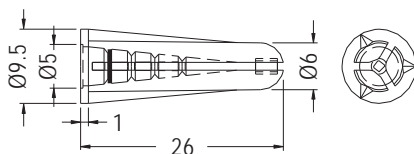

PART NO	PACKAGE
PCA-4	1000

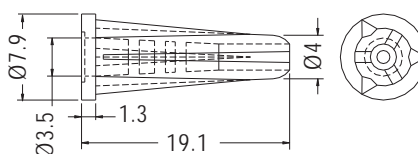

PART NO	PACKAGE
PCA-6	1000

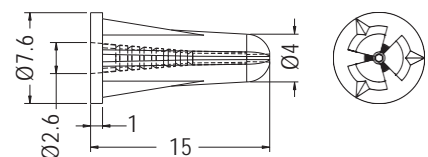

PART NO	PACKAGE
PCA-8	1000





# PLASTIC CONICAL ANCHORS



- ◆ MATERIAL:PP
- ◆ COLOR:BLACK/GRAY
- ◆ UNIT:mm

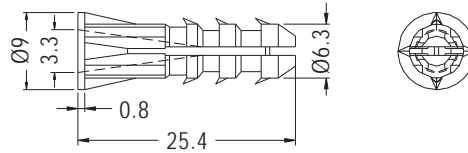

PART NO	PACKAGE
PCA-2	1000



- ◆ MATERIAL:NYLON 66 (UL)
- ◆ FLAME CLASS:94V-2/94V-0
- ◆ COLOR:NATURAL/BLACK
- ◆ UNIT:mm

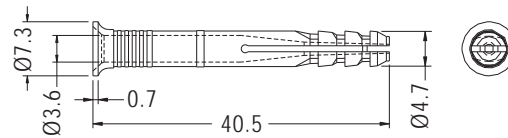

PART NO	PACKAGE
PCA-5	1000



- ◆ MATERIAL:NYLON 66 (UL)
- ◆ FLAME CLASS:94V-2/94V-0
- ◆ COLOR:NATURAL/BLACK/GRAY
- ◆ UNIT:mm

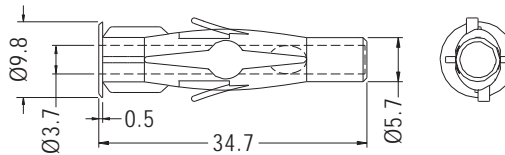

PART NO	PACKAGE
PCA-7	1000

# PLASTIC CONICAL ANCHORS



- ◆ MATERIAL:PP
- ◆ COLOR:NATURAL
- ◆ UNIT:mm

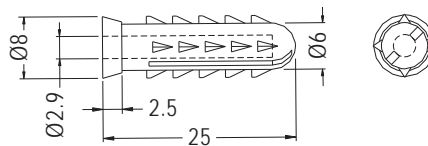

PART NO	PACKAGE
PEB3-25	1000

- ◆ MATERIAL:NYLON 66 (UL)/PP
- ◆ FLAME CLASS:94V-2/94V-0
- ◆ COLOR:NATURAL/BLACK/WHITE
- ◆ UNIT:mm

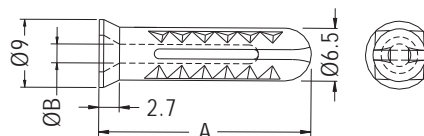

PART NO	A	B	PACKAGE
PEC5-28	28.1	2.5	1000
PEC5-30	30.0	3.1	



## PLASTIC CONICAL ANCHORS

**NEW**

- ◆ MATERIAL:PP/PE
- ◆ COLOR:NATURAL/WHITE
- ◆ UNIT:mm

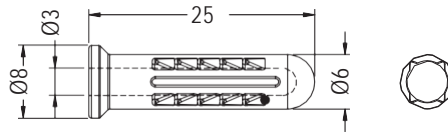

PART NO	PACKAGE
PEBR-1	1000

7

## PLASTIC CONICAL ANCHORS

- ◆ MATERIAL:NYLON 66 (UL)/PP (UL)
- ◆ FLAME CLASS:94HB/94V-2/94V-0
- ◆ COLOR:NATURAL/WHITE/BLACK/GRAY
- ◆ UNIT:mm

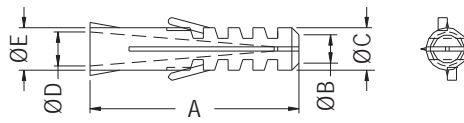

PART NO	A	B	C	D	E	PACKAGE
PEB4-20	20.1	2.8	4.0	2.9	4.0	1000
PEB6-25	24.7	3.5	4.8	4.0	5.0	
PEB6-30	29.6	4.0	6.0	4.8	6.0	
PEB6-31	29.6	3.5	6.0	4.0	6.0	

## PLASTIC CONICAL ANCHORS

- ◆ MATERIAL:PP
- ◆ COLOR:GRAY
- ◆ UNIT:mm

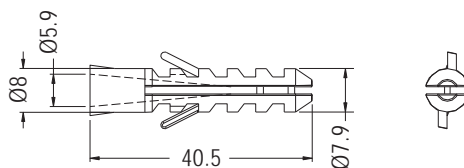

STP5-32

PART NO	PACKAGE
PEB5-40.5	1000



## PLASTIC CONICAL ANCHORS

- ◆ MATERIAL:PP
- ◆ COLOR:NATURAL/RED
- ◆ UNIT:mm

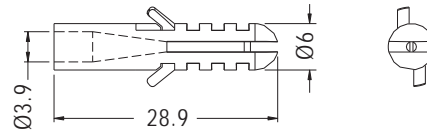

MOUNTING HOLE Ø6.35

PART NO	PACKAGE
PEB4-29	1000

## PLASTIC CONICAL ANCHORS

- ◆ MATERIAL:PP
- ◆ COLOR:YELLOW
- ◆ UNIT:mm

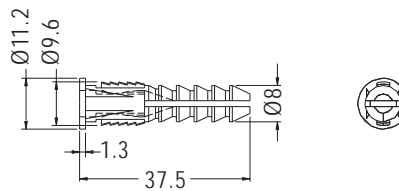

PART NO	PACKAGE
PEB8-38	1000

## PLASTIC CONICAL ANCHORS

- ◆ MATERIAL:PBT (UL)
- ◆ FLAME CLASS:94V-0
- ◆ COLOR:WHITE
- ◆ UNIT:mm

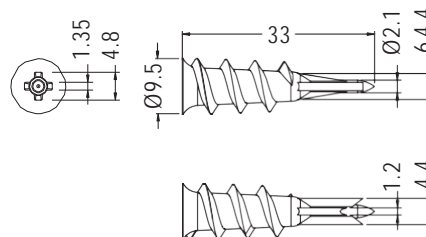

PART NO	PACKAGE
WMEZ-2	1000

## PLASTIC CONICAL ANCHORS

- ◆ MATERIAL:PBT (UL)
- ◆ FLAME CLASS:94V-0
- ◆ COLOR:WHITE
- ◆ UNIT:mm

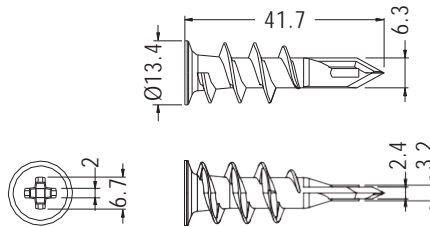

PARTNO	PACKAGE
WMEZ-1	1000

## PLASTIC CONICAL ANCHORS

- ◆ MATERIAL:PBT (UL)
- ◆ FLAME CLASS:94V-0
- ◆ COLOR:WHITE
- ◆ UNIT:mm

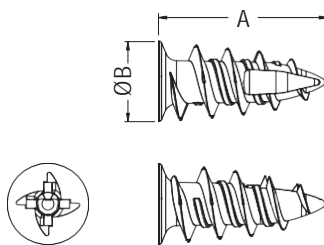

PARTNO	A	B	PACKAGE
WMEZ-3	25.0	11.8	1000
WMEZ-4	37.6	14.9	

## PLASTIC CONICAL ANCHORS

- ◆ MATERIAL:PP
- ◆ COLOR:NATURAL
- ◆ UNIT:mm

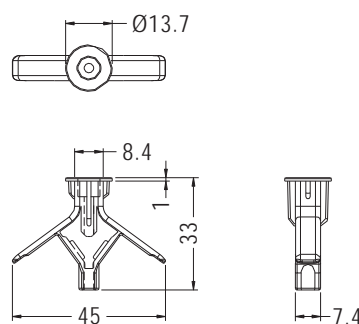

PARTNO	PACKAGE
WMEA-1	1000

## SCREW CAP



- ◆ MATERIAL: NYLON 66 (UL)
- ◆ FLAME CLASS: 94V-2/94V-0
- ◆ COLOR: NATURAL/WHITE/BLACK
- ◆ UNIT: mm

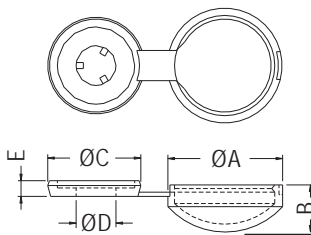

PART NO	A	B	C	D	E	PACKAGE
SCW-1	9.8	4.1	8.0	3.3	1.3	1000
SCW-2	13.3	4.1	11.6	4.3	1.4	

## SCREW CAP



- ◆ MATERIAL: NYLON 66 (UL)
- ◆ FLAME CLASS: 94V-2/94V-0
- ◆ COLOR: NATURAL/WHITE/BLACK
- ◆ UNIT: mm

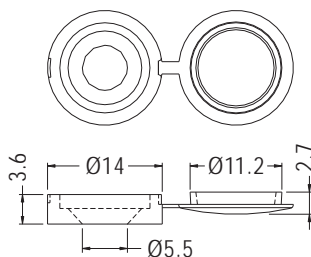

PART NO	PACKAGE
SCW-3	1000

## SCREW CAP

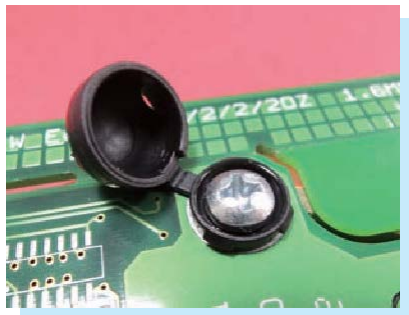

- ◆ MATERIAL: NYLON 66 (UL)
- ◆ FLAME CLASS: 94V-2/94V-0
- ◆ COLOR: NATURAL/BLACK
- ◆ UNIT: mm

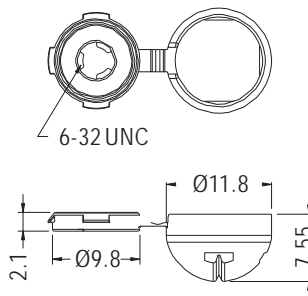

PART NO	PACKAGE
SCW-5	1000

## SCREW CAP



- ◆ MATERIAL: NYLON 66 (UL)
- ◆ FLAME CLASS: 94V-2/94V-0
- ◆ COLOR: NATURAL/BLACK
- ◆ UNIT: mm

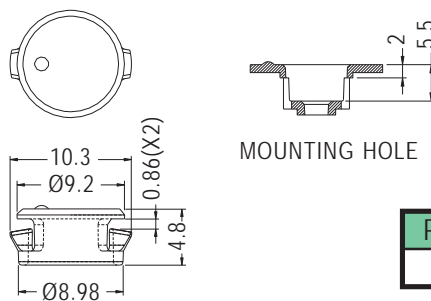

PART NO	PACKAGE
SCWA-6	1000

# WATERPROOF CAP

- ◆ MATERIAL:EPDM+PP
- ◆ COLOR:BLACK
- ◆ UNIT:mm

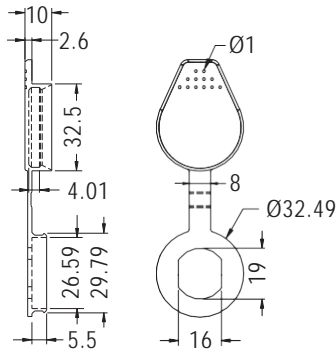

PART NO	PACKAGE
EMS-1	100

# CAP SENSING POINT SELF RETAINING

- ◆ MATERIAL:NYLON 66 (UL)/PE
- ◆ FLAME CLASS:94HB
- ◆ COLOR:BLACK
- ◆ UNIT:mm

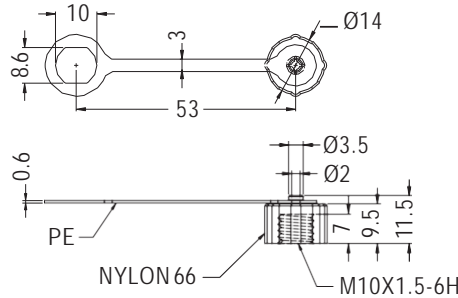
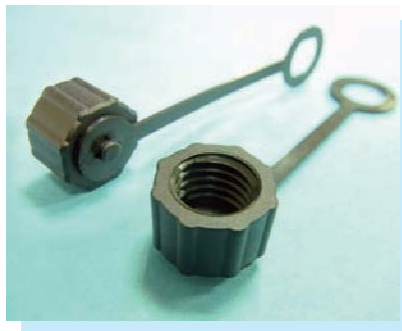

PART NO	PACKAGE
CAV-1	500

# WATERPROOF RING

- ◆ MATERIAL:EPDM
- ◆ COLOR:BLACK
- ◆ UNIT:mm

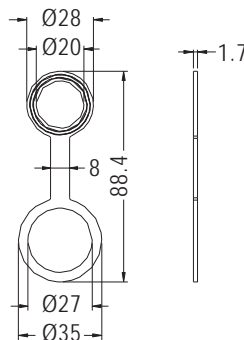

PART NO	PACKAGE
TF-568	100

# COIL HOLDER

- ◆ MATERIAL:PBT (UL)
- ◆ FLAME CLASS:94V-0
- ◆ COLOR:NATURAL
- ◆ UNIT:mm

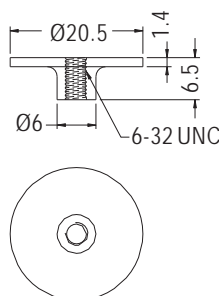
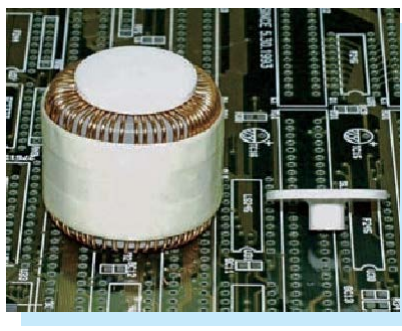

PART NO	PACKAGE
TRMH-20	500



## REAR FAN PROTECTIVE COVER



- ◆ MATERIAL:PBT (UL)
- ◆ FLAME CLASS:94V-0
- ◆ COLOR:BLACK
- ◆ UNIT:mm

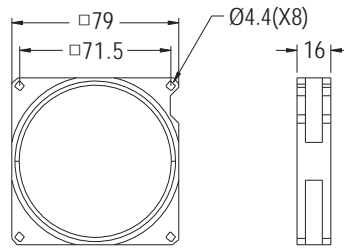

PART NO	PACKAGE
FANCS-3	500



## REAR FAN PROTECTIVE COVER

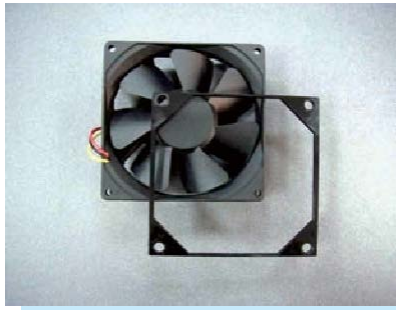

- ◆ MATERIAL:PC (UL)
- ◆ FLAME CLASS:94V-2/94V-0
- ◆ COLOR:BLACK
- ◆ UNIT:mm

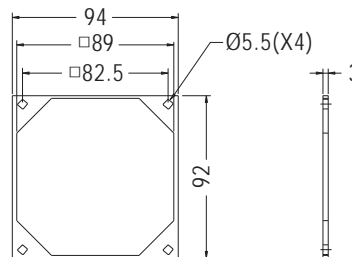

PART NO	PACKAGE
FANCV-1	500

## REAR FAN PROTECTIVE COVER



- ◆ MATERIAL:PBT (UL)
- ◆ FLAME CLASS:94V-0
- ◆ COLOR:BLACK
- ◆ UNIT:mm

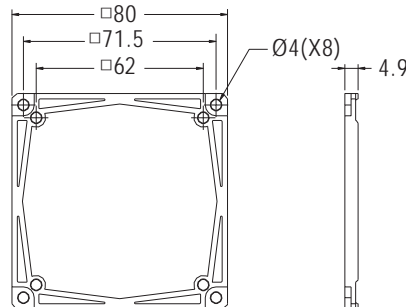

PART NO	PACKAGE
FANCV-3	500

## REAR FAN PROTECTIVE COVER



- ◆ MATERIAL:ABS (UL)
- ◆ FLAME CLASS:94V-0
- ◆ COLOR:BLACK
- ◆ UNIT:mm

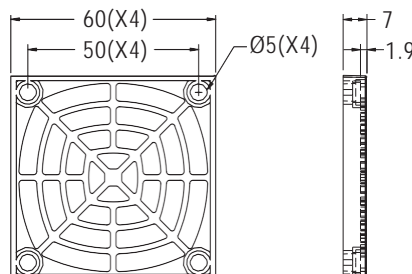

PART NO	PACKAGE
FANCV-9	500



# ANTI-DUST FAN GUARD

- ◆ MATERIAL:PC+ABS (UL)
- ◆ FLAME CLASS:94V-0
- ◆ COLOR:BLACK
- ◆ UNIT:mm

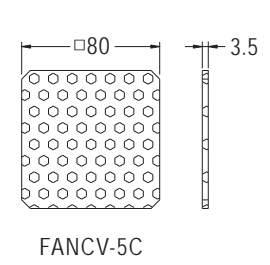
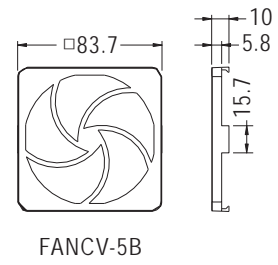
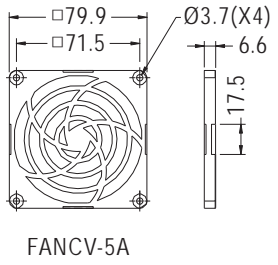
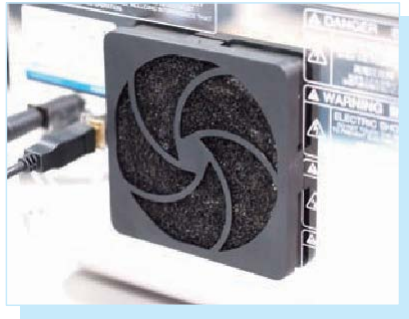

PARTNO	PACKAGE
FANCV-5	500

# FRAME PAD

- ◆ MATERIAL:SILICON RUBBER
- ◆ COLOR:BLACK/TRANSPARENT
- ◆ UNIT:mm

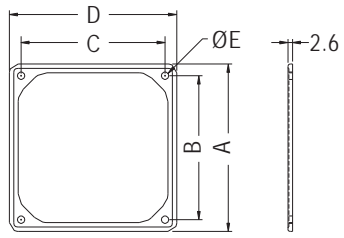

PARTNO	A	B	C	D	E	PACKAGE
TF-1431	94.8	81.5	81.5	94.8	4.2	50
TF-1441	122.7	104.8	104.8	122.7	4.0	
TF-1471	61.4	49.4	49.4	61.4	4.0	100

# FRAME PAD

- ◆ MATERIAL:SILICON RUBBER
- ◆ COLOR:BLACK
- ◆ UNIT:mm

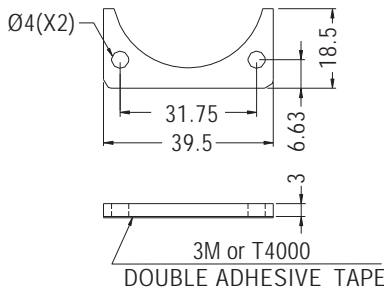

PARTNO	PACKAGE
TF-0181	200

