

PLASTIC PARTS for PCB

PARTS WASHER / HOLDER
SILICON INSULATOR / SOFT PVC SLEEVES
PVC CAP / TACT SWITCH CAP
MIC HOLDER / CONNECTOR HOLDER

TOPTTEK®

HARDWARE ELECTRONIC MANUFACTURER

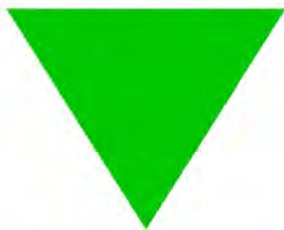

www.toptek-co.com

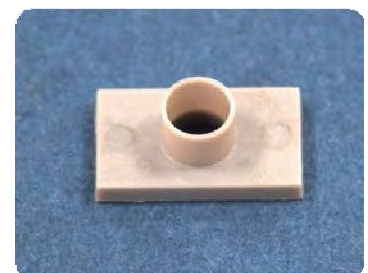

6



info@toptek-co.com

www.toptek-co.com

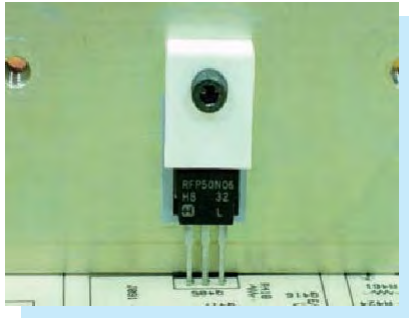

- ◆ MATERIAL:PBT (UL)/NYLON66 (UL)
- ◆ FLAME CLASS:94V-2/94V-0
- ◆ COLOR:NATURAL/BLACK
- ◆ UNIT:mm

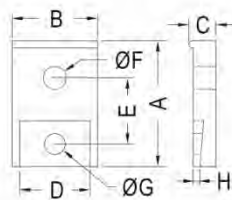

TC-1/TC-1A/TC-1C/TC-2/
TC-16/TC-18/TC-19

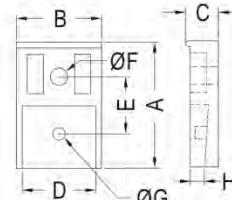

TC-3

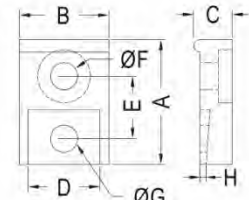

TC-4

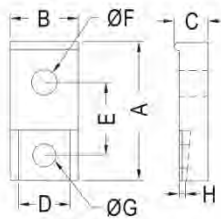

TC-5A

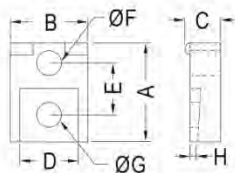

TC-6

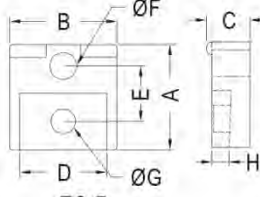

TC-7

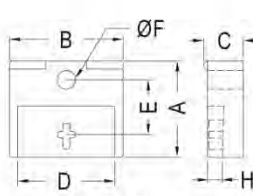

TC-8

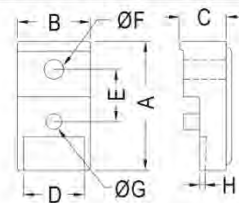

TC-9

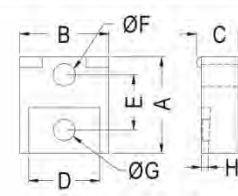

TC-10/TC-56

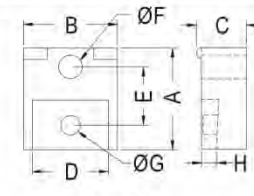

TC-11

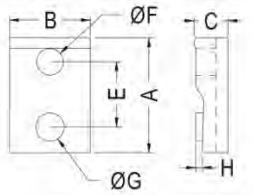

TC-13

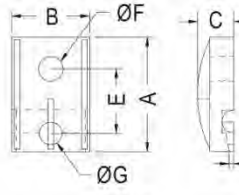

TC-20

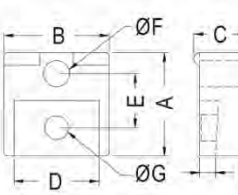

TC-22

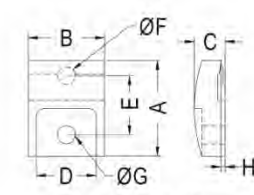

TC-23/TC-45

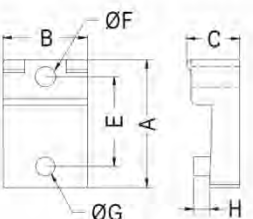

TC-35

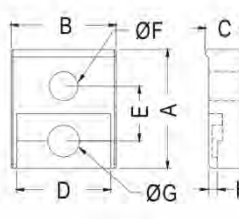

TC-38

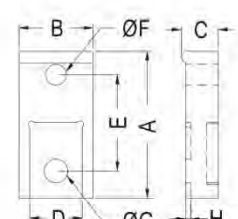

TC-40

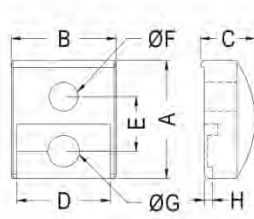

TC-46

PART NO	A	B	C	D	E	F	G	H	PACKAGE
TC-1	16.0	13.0	6.2	10.7	8.0	3.5	3.4	0.8	TO-220
TC-1A	19.3	13.0	6.2	10.7	10.0	3.6	3.4	0.8	
TC-1C	17.8	13.0	6.3	10.7	9.3	3.5	3.3	0.7	
TC-2	19.0	18.0	8.0	16.0	10.5	3.5	3.5	1.0	TO-218
TC-3	28.0	19.0	8.8	16.5	12.8	3.9	2.8	4.0	TO-3P
TC-4	16.0	13.0	6.2	10.7	8.0	3.5	3.5	0.8	TO-220
TC-5A	16.0	13.0	6.2	10.5	8.0	3.5	3.5	0.8	
TC-6	13.0	13.2	6.2	10.7	6.8	3.3	3.3	0.8	
TC-7	13.0	13.2	7.0	10.7	6.8	3.3	3.0	2.1	TO-220
TC-8	20.0	25.4	7.0	22.5	12.7	3.3	2.6	2.6	
TC-9	23.0	12.9	8.3	10.8	9.3	3.5	2.8	1.0	
TC-10	14.3	13.2	6.2	10.5	8.2	3.3	3.2	1.0	TO-220
TC-11	14.3	13.2	7.0	10.7	8.2	3.3	2.7	2.1	
TC-13	14.3	10.0	4.2	10.7	8.1	3.3	3.5	0.8	
TC-16	22.5	13.0	6.3	10.5	15.0	3.5	3.5	0.8	TO-220
TC-18	16.0	13.0	6.2	10.7	8.0	3.5	3.5	0.5	TO-220
TC-19	30.0	18.0	8.0	15.7	17.0	3.6	2.8	2.0	TO-3P
TC-20	17.7	12.1	5.6	10.7	10.0	3.8	3.5	0.7	TO-220
TC-22	13.0	13.2	6.7	10.7	7.1	3.3	2.8	2.0	
TC-23	19.1	15.2	6.1	12.0	11.8	3.6	3.5	0.8	
TC-35	20.0	13.2	8.3	10.7	14.0	3.2	3.0	2.5	TO-218
TC-38	13.0	11.5	4.0	10.3	6.0	3.2	3.5	0.9	
TC-40	21.55	10.8	5.4	8.3	14.1	3.1	3.5	0.75	
TC-45	22.2	15.2	6.1	12.0	14.9	3.6	3.5	0.8	TO-218
TC-46	13.0	11.5	6.0	10.3	6.0	3.2	3.5	0.9	TO-220
TC-56	14.3	13.2	6.2	10.5	8.2	3.3	3.2	0.5	TO-220



TRANSISTOR COVER

- ◆ MATERIAL:PBT (UL)
- ◆ FLAME CLASS:94V-0
- ◆ COLOR:NATURAL
- ◆ UNIT:mm

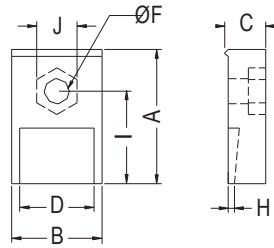

PARTNO	A	B	C	D	F	H	I	J	PACKAGE
TC-21	19.3	13.0	5.9	10.7	3.6	0.9	13.3	5.8	1000

TRANSISTOR COVER

- ◆ MATERIAL:PBT (UL)
- ◆ FLAME CLASS:94V-0
- ◆ COLOR:NATURAL
- ◆ UNIT:mm

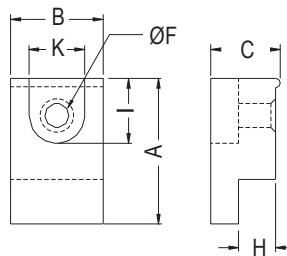
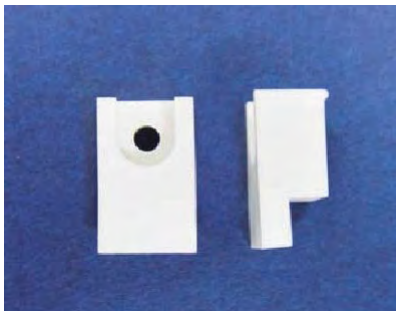

PARTNO	A	B	C	F	H	I	K	PACKAGE
TC-39	15.7	10.0	7.5	2.6	4.0	7.0	6.0	1000

TRANSISTOR COVER

- ◆ MATERIAL:NYLON 66 (UL)
- ◆ FLAME CLASS:94V-2/94V-0
- ◆ COLOR:NATURAL
- ◆ UNIT:mm

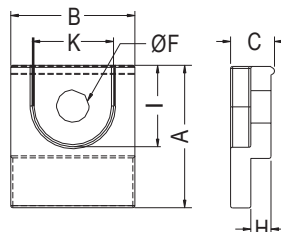
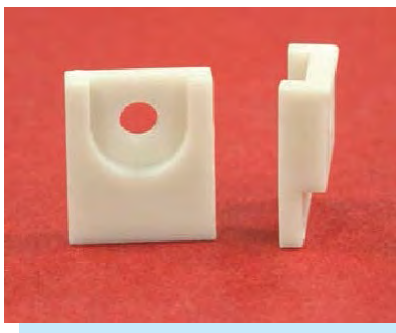

PARTNO	A	B	C	F	H	I	K	PACKAGE
TC-41	14.0	12.2	4.35	3.2	2.0	8.0	8.0	1000

TRANSISTOR COVER

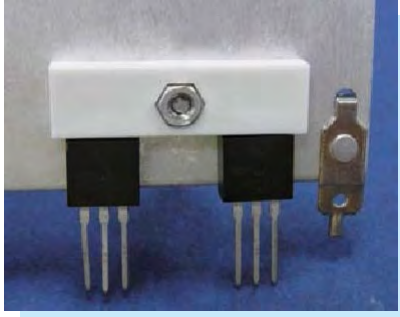

- ◆ MATERIAL:PBT (UL)
- ◆ FLAME CLASS:94V-0
- ◆ COLOR:NATURAL
- ◆ UNIT:mm

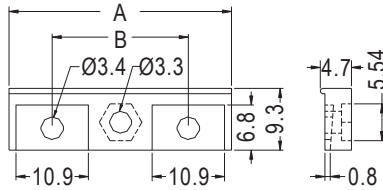

PART NO	A	B	PACKAGE
TC-29	33.5	20.5	1000
TC-53	34.3	21.7	

BRIDGE RECTIFIER COVER

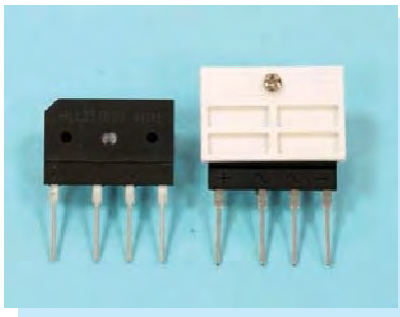

- ◆ MATERIAL:PBT (UL)
- ◆ FLAME CLASS:94V-0
- ◆ COLOR:NATURAL
- ◆ UNIT:mm

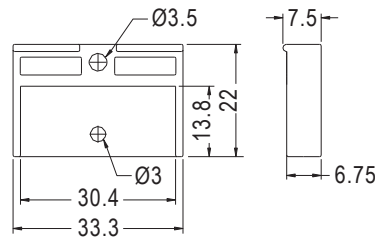

PART NO	PACKAGE
TC-59	500

TRANSISTOR COVER

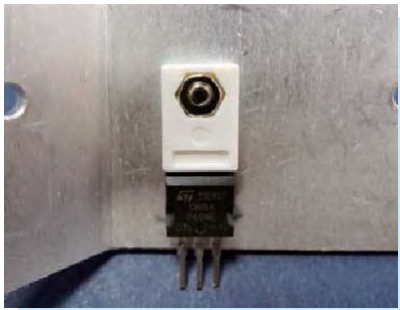

- ◆ MATERIAL:PBT
- ◆ COLOR:NATURAL
- ◆ UNIT:mm

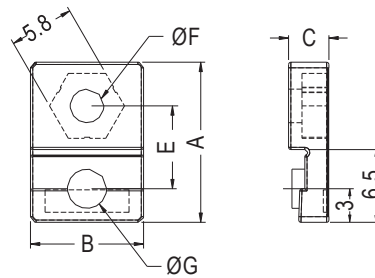

PART NO	A	B	C	E	F	G	PACKAGE
TC-50	14.3	10.1	3.6	7.4	3.1	3.5	1000

TRANSISTOR COVER



- ◆ MATERIAL:PBT
- ◆ COLOR:NATURAL
- ◆ UNIT:mm

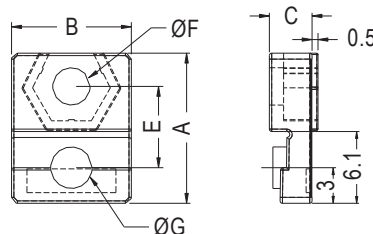

PART NO	A	B	C	E	F	G	PACKAGE
TC-51	12.65	10.1	3.6	6.85	3.2	3.5	1000



TRANSISTOR COVER

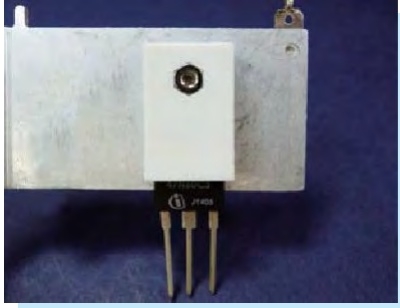

- ◆ MATERIAL:PBT (UL)
- ◆ FLAME CLASS:94V-0
- ◆ COLOR:NATURAL
- ◆ UNIT:mm

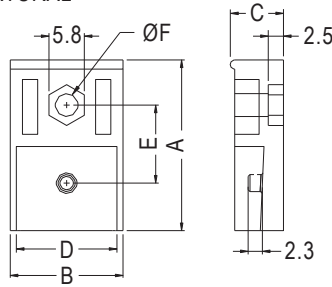

PARTNO	A	B	C	D	E	F	PACKAGE
TC-48	28.0	18.5	8.75	16.5	12.8	3.6~3.9	250

6

TRANSISTOR COVER



- ◆ MATERIAL:PBT (UL)
- ◆ FLAME CLASS:94V-0
- ◆ COLOR:BLACK
- ◆ UNIT:mm

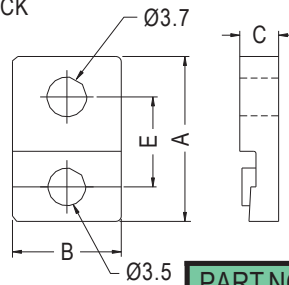

PARTNO	A	B	C	E	PACKAGE
TC-49	15.3	10.1	3.6	8.35	1000

TRANSISTOR COVER

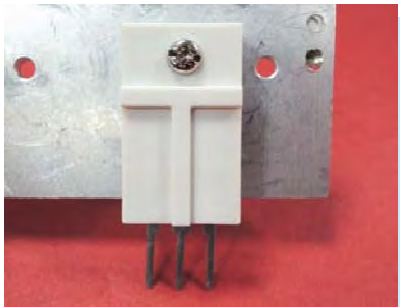

- ◆ MATERIAL:PBT (UL)
- ◆ FLAME CLASS:94V-0
- ◆ COLOR:NATURAL
- ◆ UNIT:mm

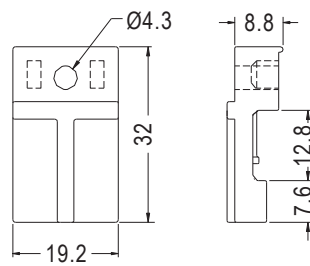

PARTNO	PACKAGE
TC-52	1000

TRANSISTOR COVER



- ◆ MATERIAL:PBT (UL)
- ◆ FLAME CLASS:94V-0
- ◆ COLOR:NATURAL
- ◆ UNIT:mm

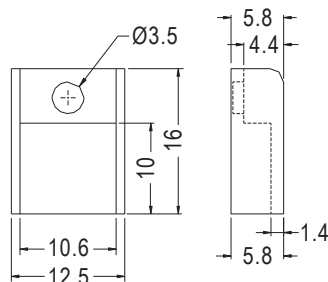

PARTNO	PACKAGE
TC-58	1000



TRANSISTOR COVER

- ◆ MATERIAL:PBT (UL)
- ◆ FLAME CLASS:94V-0
- ◆ COLOR:NATURAL
- ◆ UNIT:mm

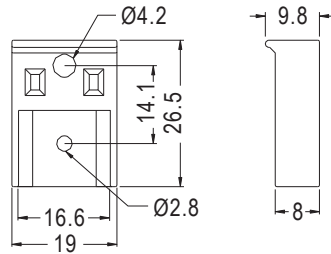
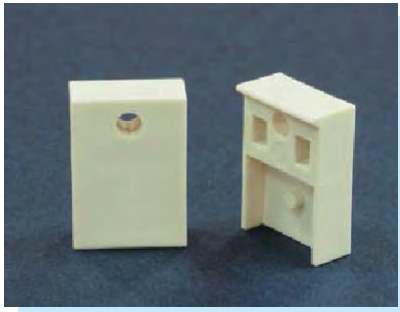

PART NO	PACKAGE
TC-60	1000

6

TRANSISTOR COVER

- ◆ MATERIAL:PBT (UL)
- ◆ FLAME CLASS:94V-0
- ◆ COLOR:NATURAL
- ◆ UNIT:mm

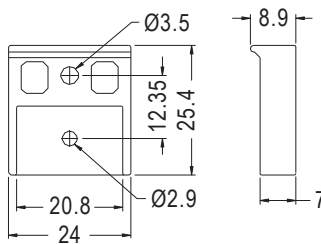
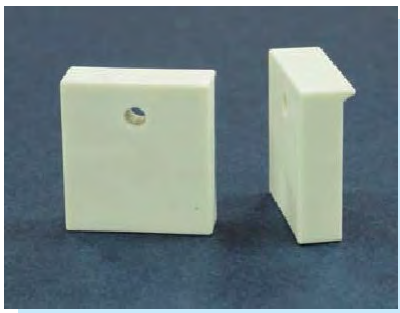

PART NO	PACKAGE
TC-61	1000

TRANSISTOR COVER

- ◆ MATERIAL:PBT (UL)
- ◆ FLAME CLASS:94V-0
- ◆ COLOR:BLACK
- ◆ UNIT:mm

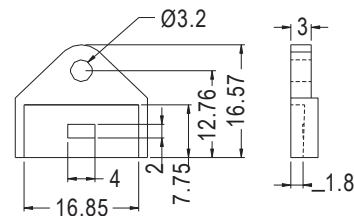

PART NO	PACKAGE
TC-62	1000



POWER IC COVER

- ◆ MATERIAL: NYLON 66 (UL)/PBT (UL)
- ◆ FLAME CLASS: 94V-2/94V-0
- ◆ COLOR: NATURAL
- ◆ UNIT: mm

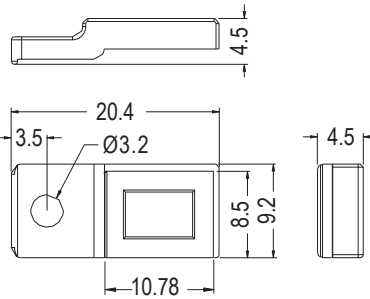

PART NO	PACKAGE
TC-26	1000

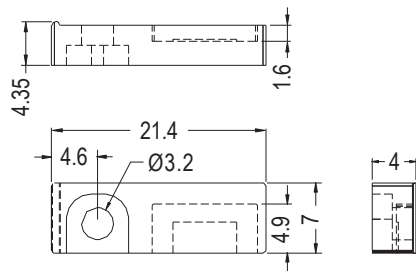
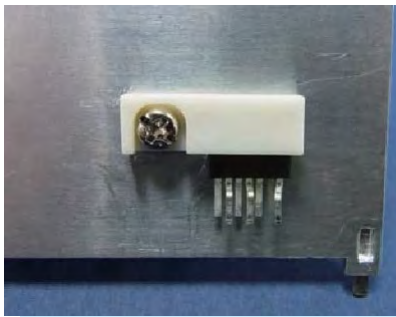

PART NO	PACKAGE
TC-31	1000

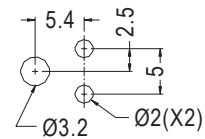
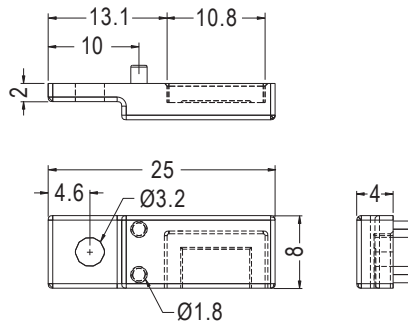
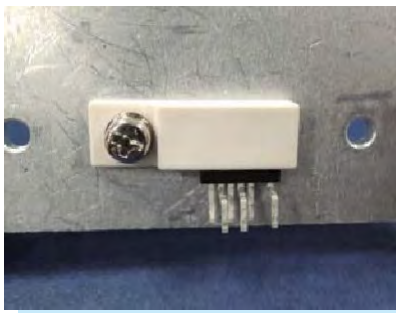

MOUNTING HOLES

PART NO	PACKAGE
PH-44	1000

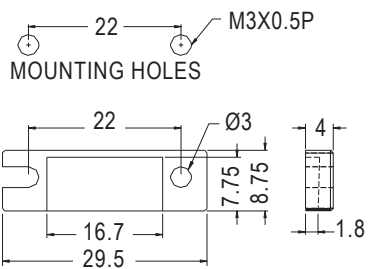
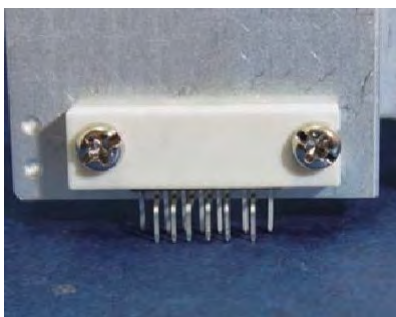

PART NO	PACKAGE
TC-42	1000

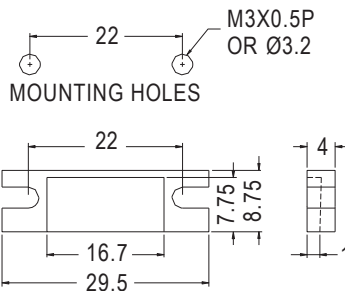

PART NO	PACKAGE
TC-47	1000

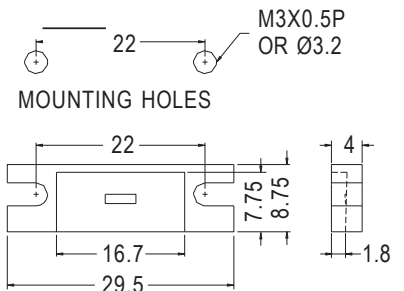

PART NO	PACKAGE
TC-63	1000



POWER IC COVER



- ◆ MATERIAL: NYLON 66 (UL)/PBT (UL)
- ◆ FLAME CLASS: 94V-2/94V-0
- ◆ COLOR: NATURAL
- ◆ UNIT: mm

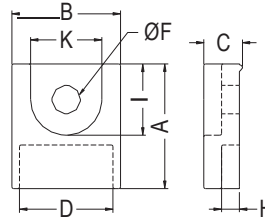

FOR TC-24

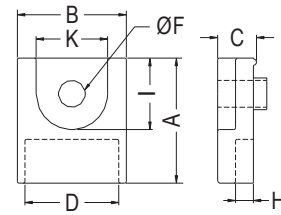

FOR TC-25

PARTNO	A	B	C	D	F	H	I	K	PACKAGE
TC-24	14.0	12.2	4.35	10.5	3.2	2.0	8.0	8.0	1000
TC-25	14.0	12.2	4.35	10.5	3.2	2.0	8.0	8.0	

POWER IC COVER

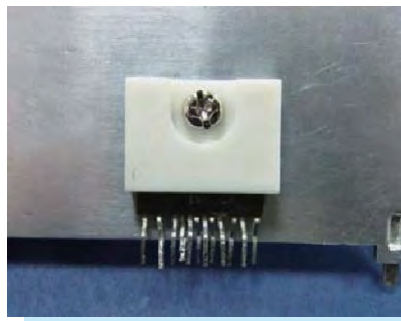

- ◆ MATERIAL: NYLON 66 (UL)
- ◆ FLAME CLASS: 94V-2/94V-0
- ◆ COLOR: NATURAL
- ◆ UNIT: mm

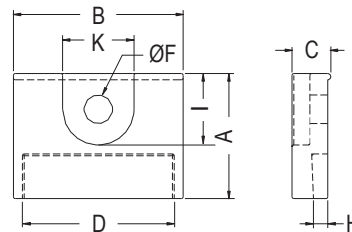

PARTNO	A	B	C	D	F	H	I	K	PACKAGE
TC-30	14.0	19.0	4.35	17.0	3.2	1.6	8.0	8.0	1000

POWER IC COVER

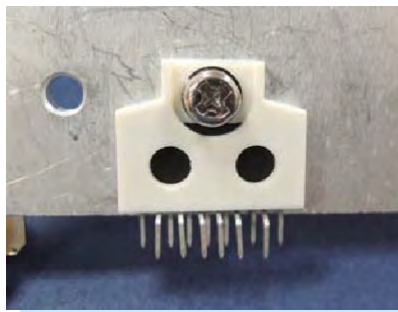

- ◆ MATERIAL: PBT (UL)
- ◆ FLAME CLASS: 94V-0
- ◆ COLOR: NATURAL
- ◆ UNIT: mm

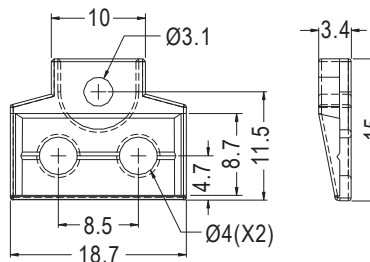

PARTNO	PACKAGE
TC-54	1000

TRANSISTOR COVER

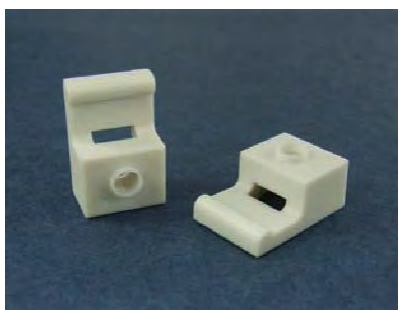

- ◆ MATERIAL: PBT (UL)
- ◆ FLAME CLASS: 94V-0
- ◆ COLOR: NATURAL
- ◆ UNIT: mm

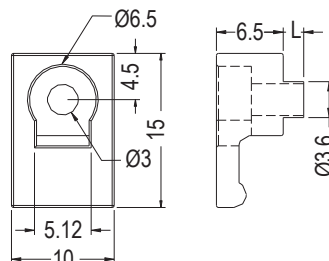

PARTNO	L	PACKAGE
TC-28-1	1.0	2000
TC-28-2	2.0	



TRANSISTOR COVER

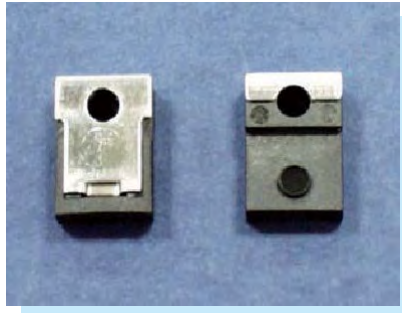

- ◆ BODY MATERIAL: NYLON 66 (UL)/PPS (UL)
- ◆ FLAME CLASS: 94V-2/94V-0
- ◆ CLIP MATERIAL: STAINLESS-430
- ◆ COLOR: BLACK
- ◆ UNIT: mm

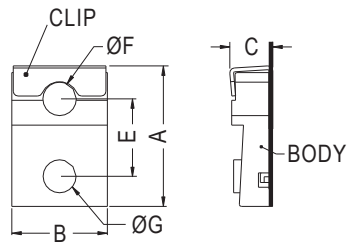

PARTNO	A	B	C	E	F	G	PACKAGE
TCSE-1	14.5	10.0	4.5	8.1	3.5	3.45	1000
TCSE-7	14.7	10.0	4.5	8.1	3.5	3.45	

TRANSISTOR COVER



- ◆ BODY MATERIAL: PPS (UL)
- ◆ FLAME CLASS: 94V-0
- ◆ CLIP MATERIAL: STAINLESS-301
- ◆ COLOR: BLACK
- ◆ UNIT: mm

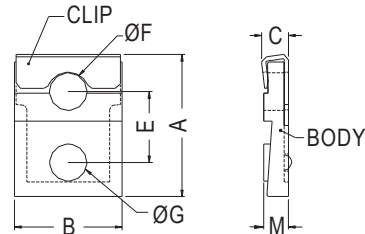

PARTNO	A	B	C	E	F	G	M	PACKAGE
TCSE-2F	13.2	10.0	2.5	6.6	3.5	3.45	2.1	1000
TCSE-3F	13.2	10.0	2.5	6.6	3.5	3.45	2.2	

TRANSISTOR COVER



- ◆ MATERIAL: NYLON 66 (UL)
- ◆ FLAME CLASS: 94V-2/94V-0
- ◆ CLIP MATERIAL: NI PLATED STEEL
- ◆ COLOR: BLACK
- ◆ UNIT: mm

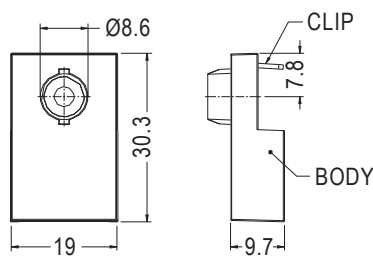

PARTNO	PACKAGE
TCSE-8F	1000

POWER TRANSISTOR CLAMP DEPRESSOR



- ◆ MATERIAL: NYLON 66 (UL)
- ◆ FLAME CLASS: 94V-2/94V-0
- ◆ COLOR: BLACK
- ◆ UNIT: mm

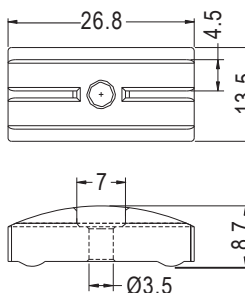

PARTNO	PACKAGE
TRK-35	500



PARTS HOUSING



- ◆ MATERIAL:PBT (UL)
- ◆ FLAME CLASS:94V-0
- ◆ COLOR:NATURAL/WHITE
- ◆ UNIT:mm

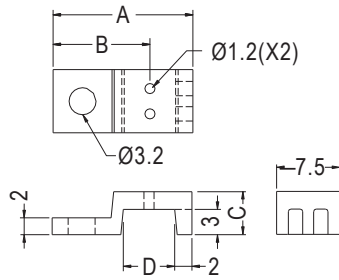

PARTNO	A	B	C	D	PACKAGE
PH-1A	16.6	11.5	5.1	6.1	1000
PH-11	17.15	11.8	4.6	6.7	

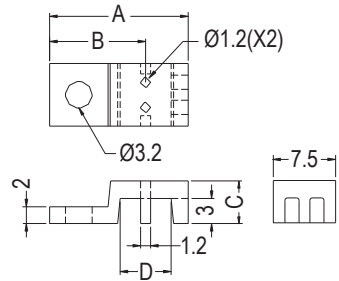

PARTNO	A	B	C	D	PACKAGE
PH-24	16.6	11.5	5.1	6.1	1000

PARTS HOUSING

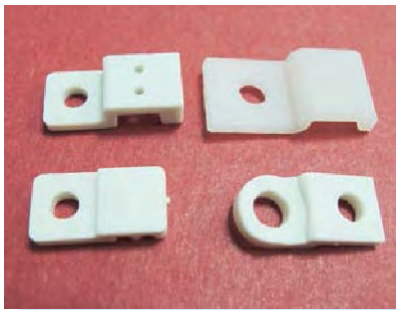

- ◆ MATERIAL:PBT (UL)
- ◆ FLAME CLASS:94V-0
- ◆ COLOR:NATURAL/WHITE
- ◆ UNIT:mm

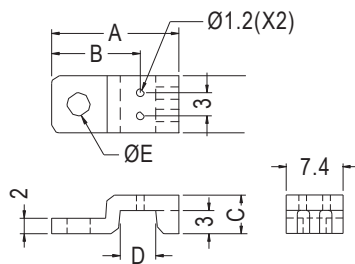

PARTNO	A	B	C	D	E	PACKAGE
PH-1	16.5	11.5	5.0	4.7	3.2	1000
PH-47	16.5	11.5	5.0	4.7	5.15	

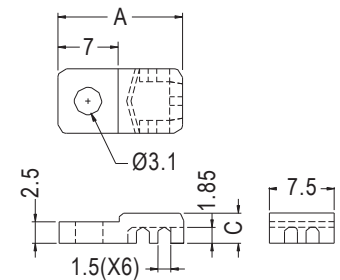

PARTNO	A	C	PACKAGE
PH-2	14.5	3.5	1000

- ◆ MATERIAL:NYLON 66 (UL)
- ◆ FLAME CLASS:94V-2/94V-0
- ◆ COLOR:NATURAL/BLACK
- ◆ UNIT:mm

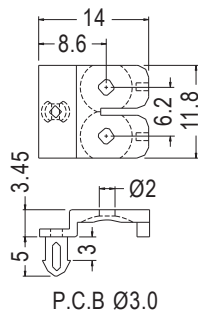

PARTNO	PACKAGE
PHK-1	1000

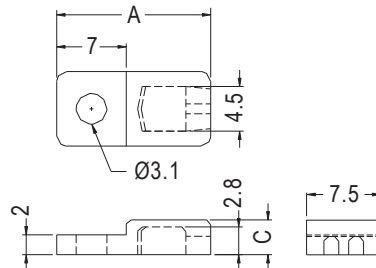

PARTNO	A	C	PACKAGE
PH-2A	15.5	3.5	1000

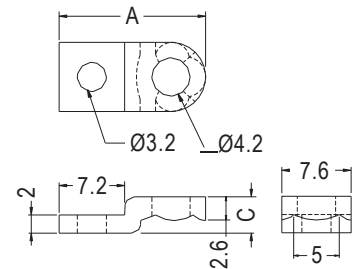

PARTNO	A	C	PACKAGE
PH-3	16.1	4.0	1000



PARTS HOUSING

- ◆ MATERIAL:PBT (UL)
- ◆ FLAME CLASS:94V-0
- ◆ COLOR:NATURAL/WHITE
- ◆ UNIT:mm

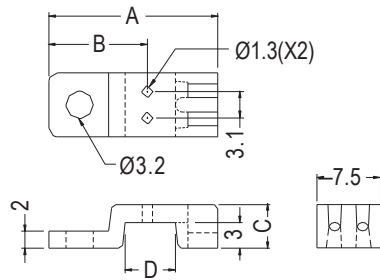
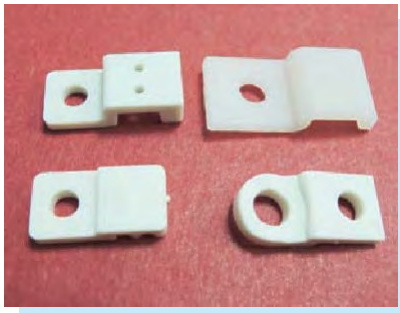

PART NO	A	B	C	D	PACKAGE
PH-5	19.8	11.55	5.1	5.9	1000

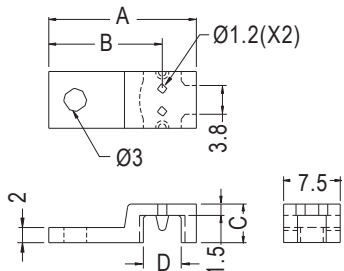

PART NO	A	B	C	D	PACKAGE
PH-7	19.5	15.0	5.1	5.0	1000

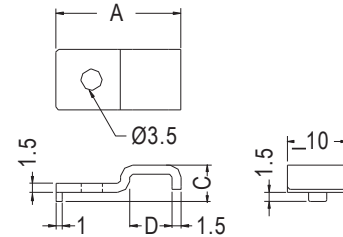

PART NO	A	C	D	PACKAGE
PH-12	20.65	6.0	7.0	1000

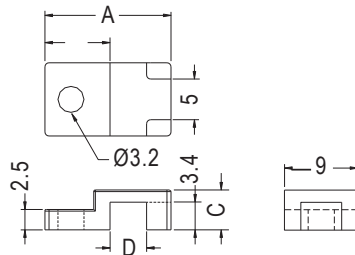

PART NO	A	C	D	PACKAGE
PH-14	15.5	4.9	4.5	1000

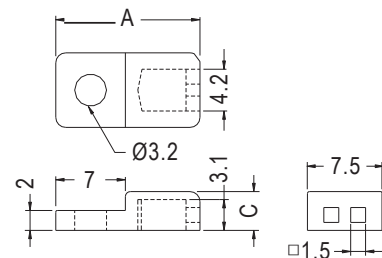

PART NO	A	C	PACKAGE
PH-16	14.5	3.9	1000

PARTS HOUSING

- ◆ MATERIAL:PBT (UL)
- ◆ FLAME CLASS:94V-0
- ◆ COLOR:NATURAL
- ◆ UNIT:mm

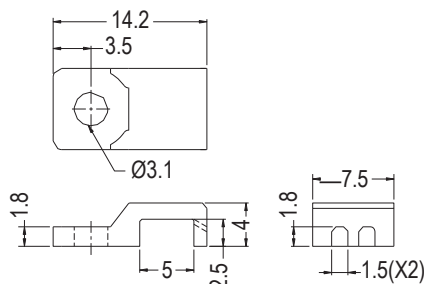

PART NO	PACKAGE
PH-46	1000



PARTS HOUSING

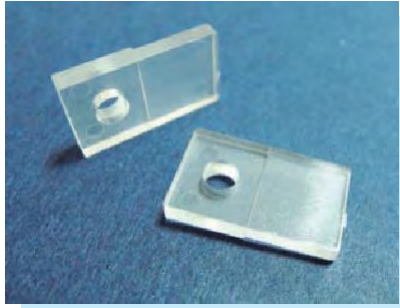

- ◆ MATERIAL:PC (UL)
- ◆ FLAME CLASS:94V-2/94V-0
- ◆ COLOR:NATURAL
- ◆ UNIT:mm

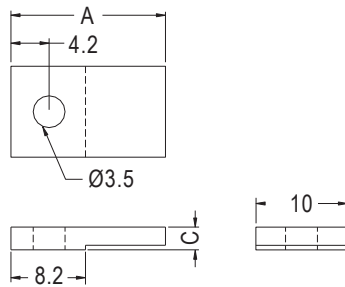

PARTNO	A	C	PACKAGE
PH-13	17.0	2.5	1000

PARTS HOUSING



- ◆ MATERIAL:PBT (UL)
- ◆ FLAME CLASS:94V-0
- ◆ COLOR:NATURAL
- ◆ UNIT:mm

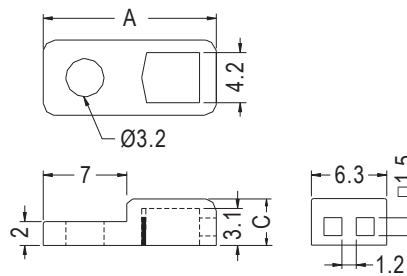

PARTNO	A	C	PACKAGE
PH-18	14.5	3.9	1000

PARTS HOUSING



- ◆ MATERIAL:PBT (UL)
- ◆ FLAME CLASS:94V-0
- ◆ COLOR:NATURAL
- ◆ UNIT:mm

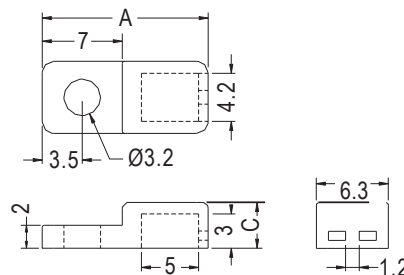

PARTNO	A	C	PACKAGE
PH-20	14.5	4.0	1000

PARTS HOUSING

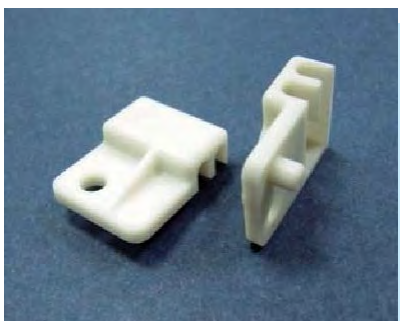

- ◆ MATERIAL:NYLON 66 (UL)
- ◆ FLAME CLASS:94V-2/94V-0
- ◆ COLOR:NATURAL/BLACK
- ◆ UNIT:mm

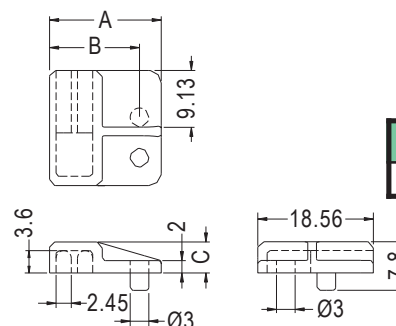

PARTNO	A	B	C	PACKAGE
PH-21	18.0	14.5	5.0	1000



PARTS HOUSING



- ◆ MATERIAL:PBT (UL)
- ◆ FLAME CLASS:94V-0
- ◆ COLOR:NATURAL
- ◆ UNIT:mm

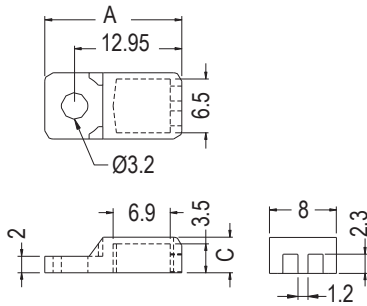

PARTNO	A	C	PACKAGE
PH-22	16.55	4.3	1000
PH-40	16.55	4.3	

6

PARTS HOUSING



- ◆ MATERIAL:NYLON 66 (UL)/PBT(UL)
- ◆ FLAME CLASS:94V-2/94V-0
- ◆ COLOR:NATURAL/BLACK
- ◆ UNIT:mm

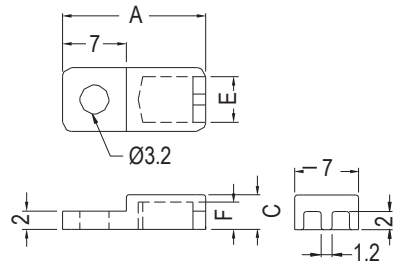

PARTNO	A	C	E	F	PACKAGE
PH-23	15.7	3.8	5.0	3.0	1000
PH-23L	15.7	3.8	5.4	3.4	

PARTS HOUSING



- ◆ MATERIAL:NYLON 66 (UL)/PBT(UL)
- ◆ FLAME CLASS:94V-0
- ◆ COLOR:NATURAL/BLACK
- ◆ UNIT:mm

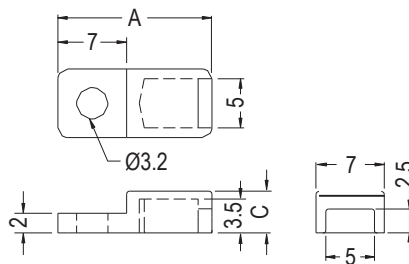

PARTNO	A	C	PACKAGE
PH-27	15.7	4.3	1000
PH-31	15.7	4.3	

PARTS HOUSING



- ◆ MATERIAL:PC (UL)
- ◆ FLAME CLASS:94V-0
- ◆ COLOR:BLACK
- ◆ UNIT:mm

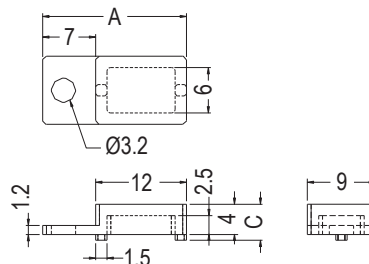

PARTNO	A	C	PACKAGE
PH-30	19.0	4.75	1000



PARTS HOUSING

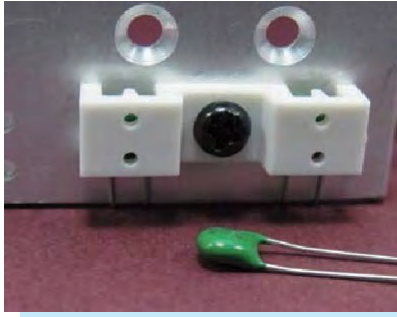

- ◆ MATERIAL:PBT (UL)
- ◆ FLAME CLASS:94V-0
- ◆ COLOR:NATURAL
- ◆ UNIT:mm

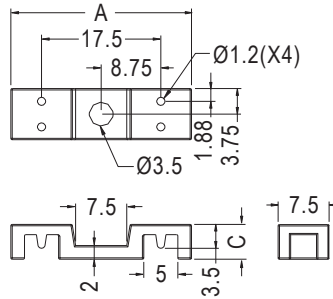

PARTNO	A	C	PACKAGE
PH-37	26.5	5.1	1000

PARTS HOUSING



- ◆ MATERIAL:NYLON 66 (UL)
- ◆ FLAME CLASS:94V-2/94V-0
- ◆ COLOR:NATURAL/BLACK
- ◆ UNIT:mm

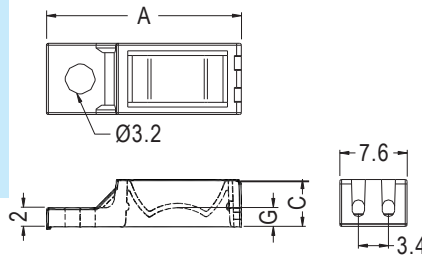

PARTNO	A	C	G	PACKAGE
PHG-2	20.8	5.0	2.0	1000
PHG-3	20.8	5.0	0.71	

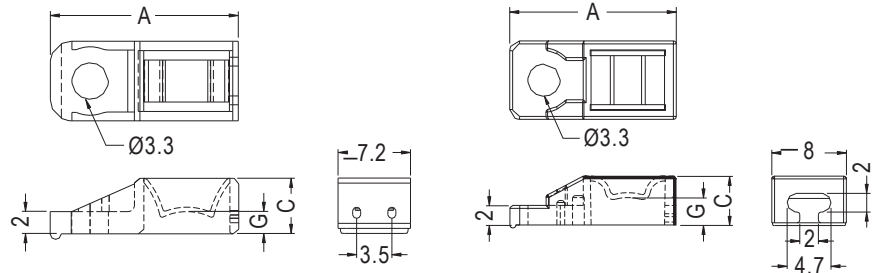

PARTNO	A	C	G	PACKAGE
PHG-4	17.0	5.0	2.0	1000

PARTNO	A	C	G	PACKAGE
PHG-11	17.0	5.0	2.8	1000

PARTS HOUSING



- ◆ MATERIAL:NYLON 66 (UL)
- ◆ FLAME CLASS:94V-2/94V-0
- ◆ COLOR:NATURAL/BLACK
- ◆ UNIT:mm

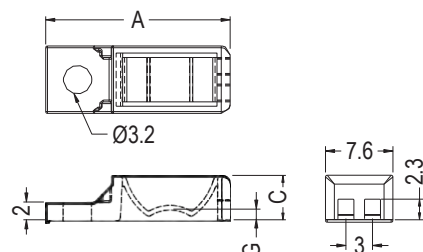

PARTNO	A	C	G	PACKAGE
PHG-6	20.8	5.0	1.1	1000



PARTS HOUSING

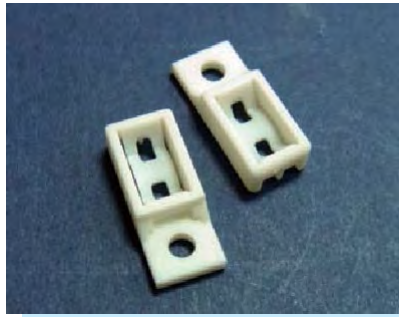

- ◆ MATERIAL: NYLON 66 (UL)
- ◆ FLAME CLASS: 94V-2/94V-0
- ◆ COLOR: NATURAL/BLACK
- ◆ UNIT: mm

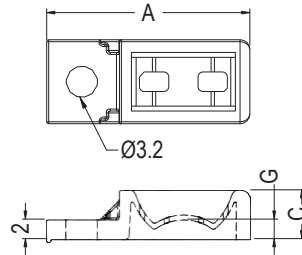

PARTNO	A	C	G	H	PACKAGE
PHG-8	20.8	5.0	2.0	1.2	1000
PHG-10	20.8	5.0	2.0	2.5	

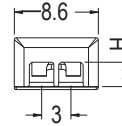

PARTS HOUSING



- ◆ MATERIAL: NYLON 66 (UL)
- ◆ FLAME CLASS: 94V-2/94V-0
- ◆ COLOR: NATURAL/BLACK
- ◆ UNIT: mm

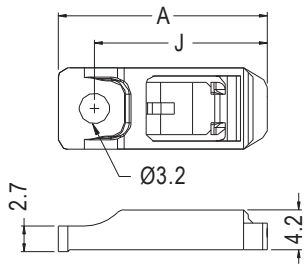

PARTNO	A	I	J	PACKAGE
PHG-12	22.0	3.8	18.2	1000
PHG-14	21.5	3.5	17.7	

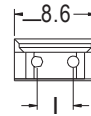

PARTS HOUSING



- ◆ MATERIAL: PBT (UL)
- ◆ FLAME CLASS: 94V-0
- ◆ COLOR: NATURAL
- ◆ UNIT: mm

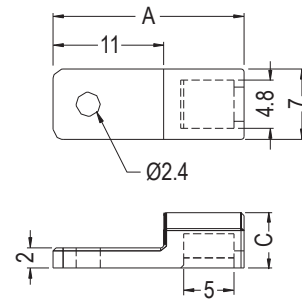

PARTNO	A	C	PACKAGE
PH-28	19.0	5.5	1000

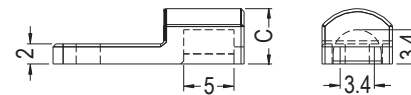

PARTS HOUSING



- ◆ MATERIAL: NYLON 66 (UL)
- ◆ FLAME CLASS: 94V-2/94V-0
- ◆ COLOR: NATURAL/BLACK
- ◆ UNIT: mm

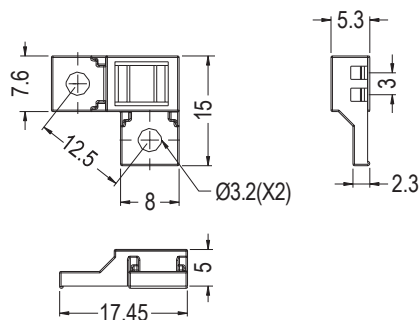

PARTNO	PACKAGE
PHG-15	1000



PARTS HOUSING

- ◆ MATERIAL: NYLON 66 (UL)
- ◆ FLAME CLASS: 94V-2/94V-0
- ◆ COLOR: NATURAL/BLACK
- ◆ UNIT: mm

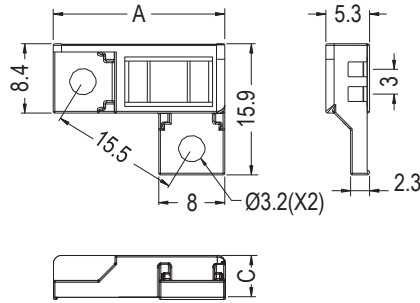
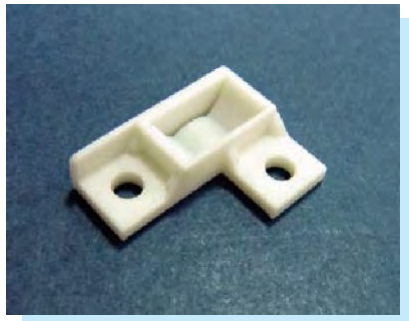

PARTNO	A	C	PACKAGE
PHG-7	20.8	5.0	1000

INSULATED CAP

- ◆ MATERIAL: NYLON 66 (UL)
- ◆ FLAME CLASS: 94V-2/94V-0
- ◆ COLOR: NATURAL/BLACK
- ◆ UNIT: mm

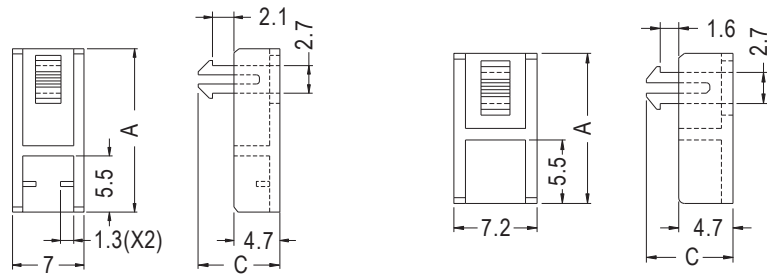
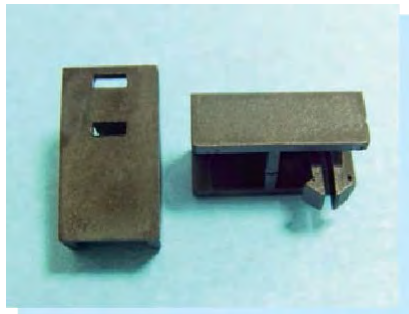

PARTNO	A	C	PACKAGE
PH-25	16.0	8.0	1000

PARTNO	A	C	PACKAGE
PH-41	13.0	7.5	1000

INSULATED CAP

- ◆ MATERIAL: NYLON 66 (UL)
- ◆ FLAME CLASS: 94V-2/94V-0
- ◆ COLOR: NATURAL/WHITE/BLACK
- ◆ UNIT: mm

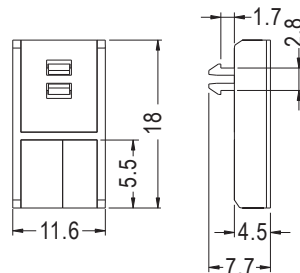
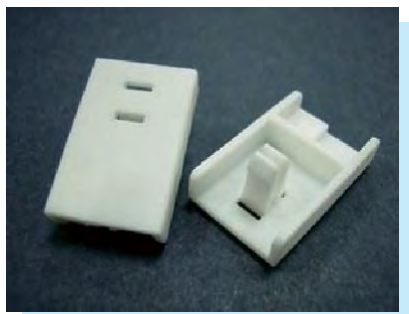

PARTNO	PACKAGE
COVER-5	1000



PARTS HOUSING

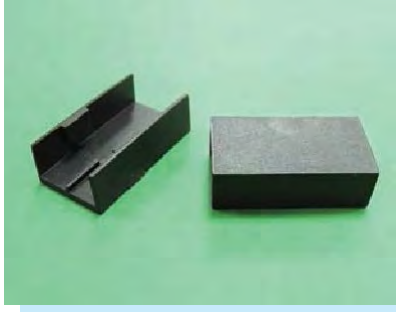

- ◆ MATERIAL: NYLON 66 (UL)
- ◆ FLAME CLASS: 94V-2/94V-0
- ◆ COLOR: BLACK/NATURAL
- ◆ UNIT: mm

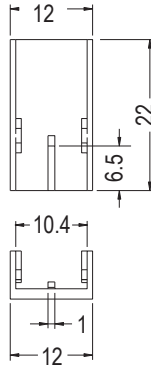

PARTNO	PACKAGE
PH-34	1000

6

ELECTRIC RESISTANCE HOLDER

- ◆ MATERIAL: PBT (UL)
- ◆ FLAME CLASS: 94V-0
- ◆ COLOR: NATURAL
- ◆ UNIT: mm

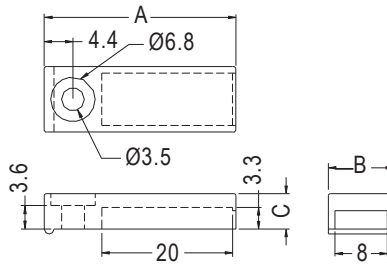
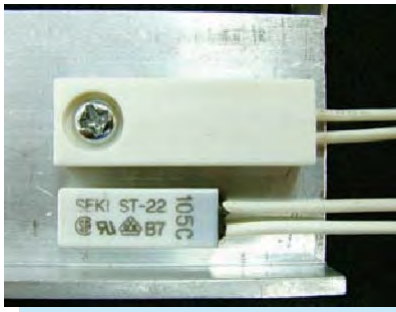

PARTNO	A	B	C	PACKAGE
PH-15	29.3	10.0	5.4	1000

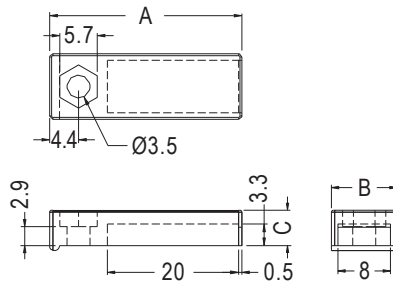

PARTNO	A	B	C	PACKAGE
PH-43	29.3	10.0	5.4	1000

TRANSISTOR WASHERS

- ◆ MATERIAL: PBT (UL)
- ◆ FLAME CLASS: 94V-0
- ◆ COLOR: WHITE
- ◆ UNIT: mm

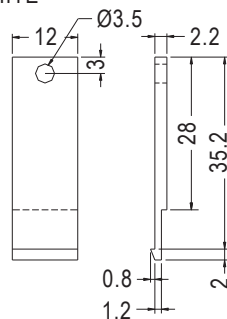

PARTNO	PACKAGE
TCP-1	1000



TRANSISTOR WASHERS

- ◆ MATERIAL: PBT, PC V-0, PC V-2, POM, PPS, N46 V-0, N6 V-2, N66 V-0, N66 V-2
- ◆ COLOR: NATURAL/BLACK
- ◆ UNIT: mm

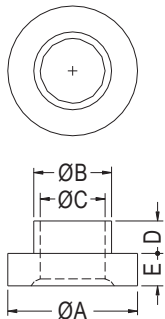
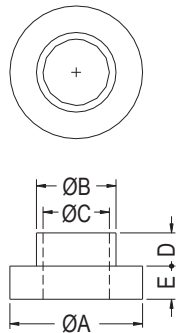
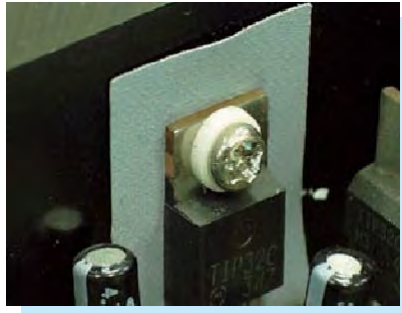

FOR TW-6A

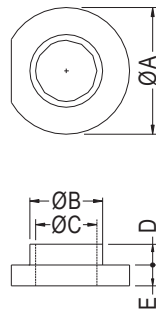

FOR TW-19

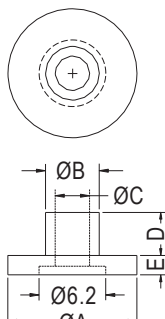

FOR TW-66

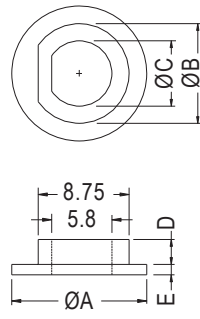

FOR TW-68

PARTNO	A	B	C	D	E	PACKAGE
TW-1	6.0	3.6	3.0	1.5	1.5	2000
TW-2	6.2	3.5	3.0	3.0	1.5	
TW-3	6.2	3.5	3.0	2.5	2.0	
TW-4	6.0	3.5	3.0	2.0	2.0	
TW-5	6.2	3.5	2.9	1.2	1.0	
TW-6	6.2	3.5	2.9	1.4	1.2	
TW-6A	6.2	3.55	3.0	1.4	1.2	
TW-7	8.0	3.8	3.1	2.8	1.2	
TW-8	8.0	3.8	3.1	1.2	1.2	
TW-9	10.0	6.0	5.0	5.0	1.0	
TW-10	10.0	5.0	4.0	4.0	1.0	
TW-11	9.5	6.3	4.5	1.2	1.2	1000
TW-12	9.5	6.3	4.1	0.8	1.7	
TW-14	9.9	8.3	6.5	1.5	1.0	2000
TW-15	6.2	3.6	3.0	2.4	1.9	
TW-16	6.1	3.5	2.9	1.6	1.4	
TW-17	6.1	3.55	3.0	1.5	2.0	
TW-18	6.35	5.15	3.5	1.6	0.6	
TW-19	6.22	3.56	3.02	1.02	1.02	
TW-20	6.5	3.5	2.95	4.0	0.9	
TW-21	7.0	5.0	3.0	5.8	2.0	
TW-22	11.9	7.9	4.0	3.0	2.6	
TW-23	7.1	5.0	3.0	2.3	2.0	
TW-24	6.4	3.55	2.95	2.0	1.3	
TW-25	7.92	4.83	3.05	0.8	1.14	
TW-26	6.0	3.6	3.0	5.2	1.0	
TW-27	6.0	3.55	2.95	1.4	1.4	
TW-29	14.0	7.5	6.0	1.8	1.2	
TW-30	14.0	9.8	6.6	1.7	0.9	
TW-31	16.0	11.4	10.0	0.8	0.7	
TW-33	6.0	3.5	2.5	7.2	5.0	
TW-34	6.0	3.5	2.5	11.0	5.0	
TW-35	6.0	3.55	2.95	1.2	1.3	
TW-36	15.7	9.7	4.5	6.5	5.0	
TW-37	6.0	3.55	2.95	3.2	2.0	
TW-38	6.1	3.5	2.95	1.5	1.1	
TW-39	5.46	3.43	2.95	0.81	1.02	
TW-41	6.6	4.95	2.6	6.0	1.5	
TW-42	6.35	4.78	3.94	1.57	3.18	
TW-43	25.4	11.0	8.3	2.29	1.58	
TW-48	11.0	8.0	5.5	8.0	1.3	
TW-49	6.4	3.53	3.0	2.0	1.2	
TW-53	11.8	6.0	4.0	1.9	0.5	
TW-57	10.0	4.3	3.45	3.0	1.0	
TW-58	6.2	3.5	3.0	2.5	2.7	
TW-59	6.2	3.5	3.0	2.5	2.0	
TW-60	6.4	3.5	3.0	2.0	1.3	
TW-61	6.0	3.5	3.0	3.2	2.0	
TW-62	6.1	3.5	3.0	1.5	1.1	
TW-63	10.0	5.0	3.95	4.0	0.5	
TW-64	4.0	2.7	2.1	0.8	0.8	
TW-65	6.0	3.55	3.0	4.6	2.0	
TW-66	12.0	5.0	3.2	4.0	1.8	
TW-68	13.0	9.6	6.3	2.4	1.0	
TW-70	6.2	3.6	2.95	2.9	1.9	
TW-73	9.0	6.0	4.5	8.0	2.0	
TW-75	7.0	4.4	3.2	7.5	0.5	
TW-77	5.0	4.1	2.2	1.2	1.2	
TW-78	21.0	17.4	16.2	2.8	0.8	



TRANSISTOR WASHERS

- ◆ MATERIAL: PBT, PC V-0, PC V-2, POM, PPS, N46 V-0, N6 V-2, N66 V-0, N66 V-2
- ◆ COLOR: NATURAL/BLACK
- ◆ UNIT: mm

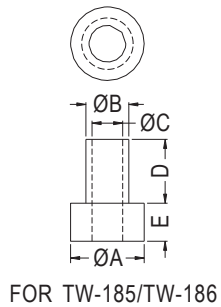
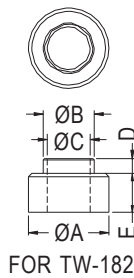
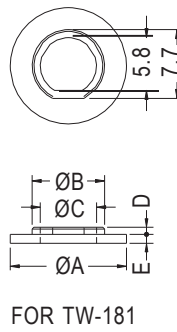
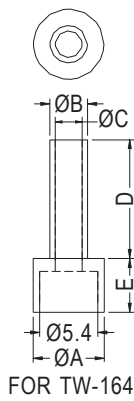
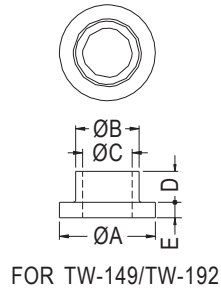
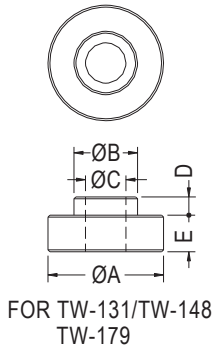
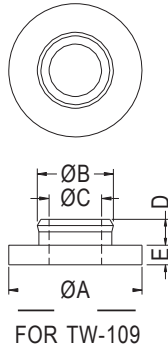
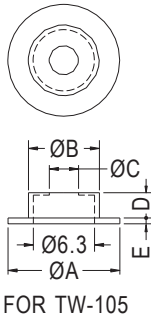
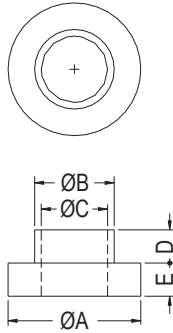
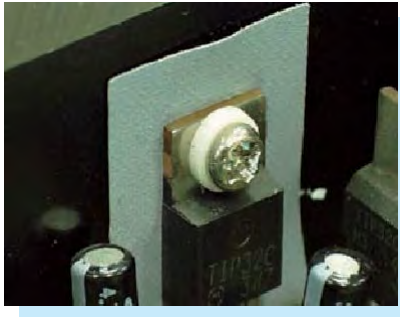

PARTNO	A	B	C	D	E	PACKAGE
TW-79	6.0	3.6	2.95	2.4	1.2	2000
TW-80	6.0	3.6	2.95	4.8	1.2	
TW-84	6.2	3.6	2.95	12.0	1.9	
TW-85	6.1	3.5	2.9	1.85	1.4	
TW-88	6.0	3.5	3.0	2.3	1.8	
TW-90	6.3	3.5	3.0	2.6	1.2	
TW-97	9.0	3.5	3.0	3.5	1.0	
TW-99	6.0	3.8	3.1	6.5	1.2	
TW-100	6.1	3.5	3.0	2.1	1.4	
TW-101	6.1	3.5	3.0	3.0	1.4	
TW-102	12.7	6.7	4.3	1.5	1.46	
TW-104	15.0	7.9	6.2	4.0	1.5	
TW-105	11.5	7.3	3.1	2.6	0.6	
TW-106	9.5	6.5	5.1	10.7	1.5	
TW-107	6.2	3.5	3.0	2.9	1.9	
TW-108	6.4	3.5	3.0	2.0	1.2	
TW-109	17.0	9.3	6.7	3.3	2.5	
TW-110	9.5	6.0	3.7	1.5	1.0	
TW-111	6.0	3.4	2.7	2.5	1.0	
TW-113	6.0	3.55	3.0	1.6	1.3	
TW-115	6.3	3.5	3.0	2.6	2.0	
TW-123	8.2	4.65	4.05	3.6	0.5	
TW-127	6.2	3.5	3.0	4.1	2.0	
TW-131	12.0	6.6	4.2	1.9	3.8	
TW-135	13.0	7.9	6.6	2.4	1.7	
TW-136	6.2	3.55	3.0	0.6	1.2	
TW-143	6.3	3.9	3.2	1.5	2.5	
TW-145	12.0	8.0	3.0	3.0	1.4	
TW-146	14.0	8.1	3.1	1.8	2.5	
TW-148	7.6	3.9	3.1	4.0	2.0	
TW-149	6.2	4.1	3.2	2.0	1.0	
TW-150	7.6	3.5	3.1	4.0	2.0	
TW-151	6.1	3.5	3.0	2.25	2.0	
TW-153	6.1	3.5	3.0	0.8	2.0	
TW-156	6.0	3.5	3.0	0.9	1.3	
TW-157	6.2	3.5	3.0	4.6	2.0	
TW-159	25.0	10.0	8.2	12.0	4.5	
TW-160	4.0	2.7	2.1	0.7	0.8	
TW-161	6.5	4.25	3.2	4.0	3.0	
TW-162	13.0	6.5	4.5	8.0	5.0	
TW-163	12.0	11.2	9.0	3.0	1.1	
TW-164	6.6	3.5	2.5	11.0	5.0	
TW-165	12.0	7.6	6.1	16.5	2.0	
TW-168	6.2	3.5	3.0	2.0	1.9	
TW-169	14.0	8.6	7.95	5.0	2.0	
TW-171	13.0	7.9	6.6	6.4	1.7	
TW-172	10.36	6.1	5.59	4.75	1.57	
TW-173	6.0	4.2	3.2	3.5	0.6	
TW-175	10.0	6.3	4.2	10.5	7.0	
TW-176	10.0	6.3	4.2	15.5	7.0	
TW-177	11.0	8.2	5.5	15.0	2.0	
TW-179	14.0	7.6	5.2	2.0	3.0	
TW-181	13.0	8.1	6.3	0.8	1.0	
TW-182	6.0	3.8	3.2	1.1	2.9	
TW-185	6.0	3.5	2.5	5.2	3.1	
TW-186	6.0	3.5	2.5	8.6	3.1	
TW-188	15.75	10.0	6.5	19.0	3.0	
TW-189	15.75	10.0	6.5	39.0	3.0	
TW-192	6.2	4.3	3.1	2.0	1.0	
TW-194	5.0	3.6	2.95	4.8	1.2	



TRANSISTOR WASHERS

- ◆ MATERIAL: PBT, PC V-0, PC V-2, POM, PPS, N46 V-0, N6 V-2, N66 V-0, N66 V-2
- ◆ COLOR: NATURAL/BLACK
- ◆ UNIT: mm

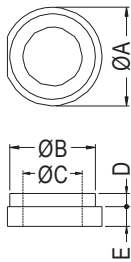
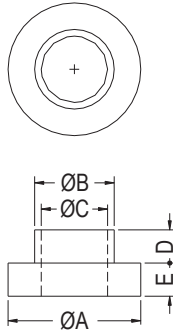
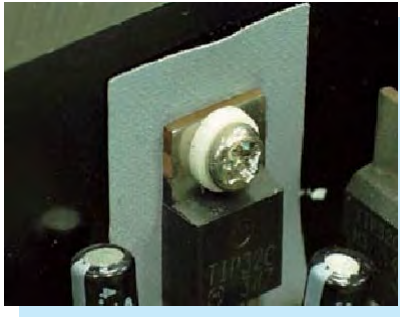

FOR TW-195

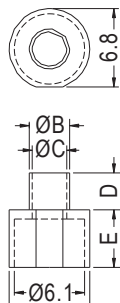

FOR TW-201

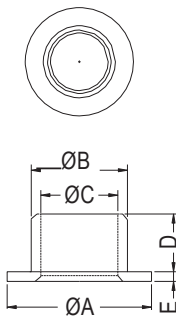

FOR TW-211,
TW-212

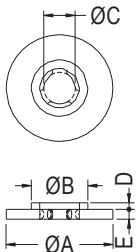

FOR TW-214

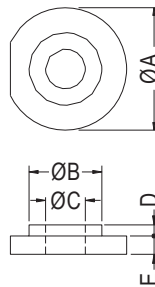

FOR TW-233

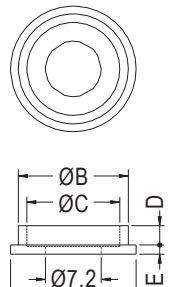

FOR TW-238

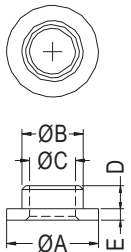

FOR TW-239

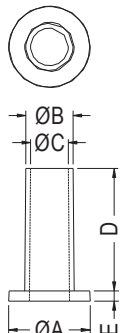

FOR TW-240

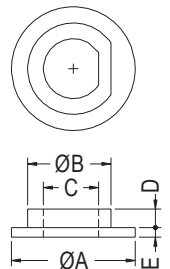

FOR TW-247

PARTNO	A	B	C	D	E	PACKAGE
TW-195	9.53	8.26	5.72	1.27	1.91	2000
TW-198	8.7	5.4	4.6	6.5	2.0	
TW-199	8.1	3.6	2.95	2.5	1.3	
TW-201	7.0	3.5	3.0	3.2	5.0	
TW-202	4.8	3.0	2.6	3.5	4.7	
TW-203	3.0	2.0	0.9	3.5	0.5	
TW-204	6.2	3.55	2.95	8.0	2.2	
TW-207	11.0	6.2	5.0	4.9	1.0	
TW-208	11.1	6.35	5.1	6.35	7.9	
TW-209	8.0	4.25	3.2	3.0	2.0	
TW-211	15.0	10.0	8.0	6.0	1.0	
TW-212	9.0	5.0	4.2	3.0	1.0	
TW-213	6.5	5.4	5.1	2.5	1.0	
TW-214	13.0	6.0	3.85	0.8	1.2	
TW-215	9.0	6.0	4.0	6.3	2.0	
TW-219	4.6	3.0	2.3	1.6	1.2	
TW-222	3.0	1.8	0.9	1.0	0.5	
TW-223	6.0	3.1	2.6	1.5	1.0	
TW-224	20.0	11.9	6.5	2.5	3.0	
TW-225	11.0	8.0	5.5	8.0	3.0	
TW-226	4.2	3.0	2.6	1.0	2.25	
TW-227	23.7	13.0	10.0	13.0	2.0	
TW-228	23.7	13.0	10.0	23.0	2.0	
TW-229	20.0	11.0	8.1	8.0	2.0	
TW-230	20.0	11.0	8.1	13.0	2.0	
TW-233	20.0	11.9	6.5	1.8	3.0	
TW-234	8.0	4.4	3.2	0.9	2.0	
★ TW-235	13.0	7.9	6.6	1.6	1.7	
TW-237	13.0	9.8	4.5	10.3	2.0	
TW-238	16.2	14.2	12.0	2.49	1.19	
★ TW-239	2.4	1.6	1.2	0.6	0.3	
★ TW-240	8.0	4.65	3.7	12.0	1.0	
★ TW-242	6.1	3.55	3.0	1.5	0.9	
★ TW-243	10.5	9.5	8.0	0.7	1.0	
★ TW-245	11.5	7.5	6.7	2.0	1.0	
★ TW-246	15.0	7.9	4.2	2.0	1.5	
★ TW-247	13.0	8.75	5.8	1.9	1.0	
★ TW-249	8.5	5.75	5.2	3.0	1.2	
★ TW-250	8.7	5.2	4.4	0.8	1.6	
★ TW-252	16.0	8.0	5.0	1.55	0.85	
★ TW-253	22.0	16.0	10.5	4.5	1.5	
★ TW-256	8.7	5.2	4.4	4.7	1.6	
★ TW-257	12.0	9.0	6.0	6.0	2.0	
★ TW-258	20.0	12.0	8.0	10.0	3.0	
★ TW-259	20.0	12.0	8.0	7.0	2.0	
★ TW-260	10.0	7.0	5.0	10.0	1.0	
★ TW-261	20.0	10.0	8.0	3.0	3.0	
★ TW-262	20.0	12.0	10.0	2.0	3.0	
★ TW-263	25.0	12.0	10.0	5.0	1.0	
★ TW-264	18.0	16.0	12.0	9.0	1.0	
★ TW-266	15.0	7.9	6.2	2.0	2.0	
★ TW-268	15.0	9.9	8.2	2.0	1.5	
★ TW-270	20.0	10.0	8.0	12.0	3.0	
★ TW-273	15.0	8.9	6.2	3.0	1.5	
★ TW-274	16.0	12.0	10.0	4.0	2.0	
★ TW-275	10.0	7.0	5.0	2.0	1.0	
★ TW-276	26.0	16.0	14.0	5.0	5.0	
★ TW-278	12.0	8.0	5.0	7.0	2.0	
★ TW-279	12.0	6.0	4.0	15.0	2.0	



TRANSISTOR WASHERS

- ◆ MATERIAL:PPS (UL)
- ◆ FLAME CLASS:94V-0
- ◆ COLOR:NATURAL/BLACK
- ◆ UNIT:mm

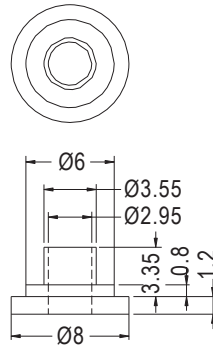

PART NO	PACKAGE
TW-147	2000

TRANSISTOR WASHERS



- ◆ MATERIAL:PET
- ◆ COLOR:GRAY
- ◆ UNIT:mm

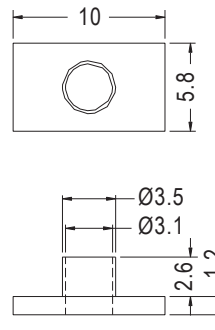
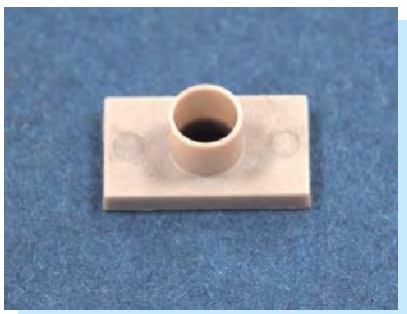

PART NO	PACKAGE
TW-241	1000

ROUND SPACER

- ◆ MATERIAL:NYLON 66 (UL)
- ◆ FLAME CLASS:94V-2/94V-0
- ◆ COLOR:NATURAL/BLACK
- ◆ UNIT:mm

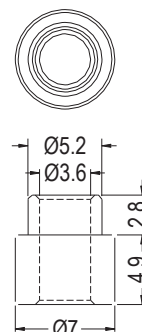

PART NO	PACKAGE
TW-133	2000

TRANSISTOR WASHERS

- ◆ MATERIAL:PC
- ◆ COLOR:BLACK
- ◆ UNIT:mm

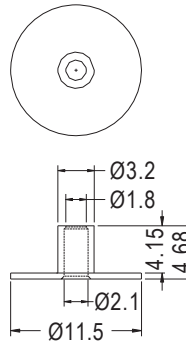

PART NO	PACKAGE
TW-210	1000

TRANSISTOR WASHERS

- ◆ MATERIAL:NYLON 66 (UL)
- ◆ FLAME CLASS:94V-2/94V-0
- ◆ COLOR:NATURAL/BLACK
- ◆ UNIT:mm

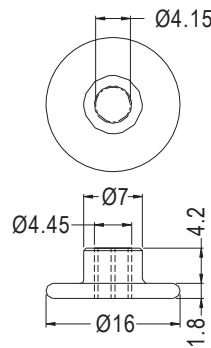

PART NO	PACKAGE
TW-178	1000

WASHERS

- ◆ MATERIAL:PC+ABS/NYLON 66(UL)
- ◆ FLAME CLASS:94V-2/94V-0
- ◆ COLOR:NATURAL/BLACK
- ◆ UNIT:mm

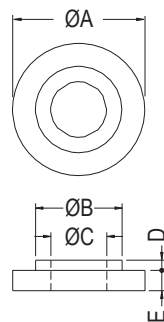

PART NO	A	B	C	D	E	PACKAGE
TWC-3	13.0	8.5	5.5	1.0	2.0	2000
TWC-5	13.0	8.5	5.5	1.0	7.0	
TWC-6	14.6	10.1	4.5	0.4	1.9	
TWC-7	7.6	5.84	3.25	1.27	0.38	
TWC-12	19.2	9.4	6.5	0.8	1.2	
TWC-13	15.0	10.0	5.5	1.2	2.5	
★ TWC-16	15.0	9.9	4.2	2.0	1.5	

WASHERS

- ◆ MATERIAL: NYLON 66 (UL)
- ◆ FLAME CLASS: 94V-2/94V-0
- ◆ COLOR: NATURAL/BLACK
- ◆ UNIT: mm

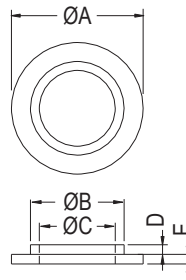

PARTNO	A	B	C	D	E	PACKAGE
FUG-1	16.8	12.5	9.5	2.0	2.0	1000
FUG-3	11.1	7.9	6.4	0.81	0.81	

TRANSISTOR WASHERS

- ◆ MATERIAL: N46 (UL)/PPS (UL)
- ◆ FLAME CLASS: 94V-0
- ◆ COLOR: NATURAL
- ◆ UNIT: mm

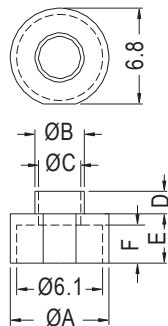

PARTNO	A	B	C	D	E	F	PACKAGE
TW-71	7.0	3.5	3.0	2.4	6.5	4.6	2000
TW-92				1.6	3.5	2.7	
TW-93				2.2	3.8	3.0	
TW-98				1.6	3.5	2.1	
TW-103				2.4	3.9	2.0	
TW-114				1.6	5.0	4.2	
TW-118				2.4	4.9	3.0	
TW-119				1.6	3.8	3.0	
TW-120				1.6	2.8	2.0	

TRANSISTOR WASHERS

- ◆ MATERIAL: NYLON 46 (UL)
- ◆ FLAME CLASS: 94V-0
- ◆ COLOR: NATURAL
- ◆ UNIT: mm

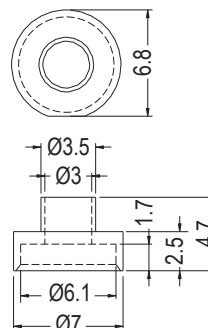

PARTNO	PACKAGE
TW-124	2000



TRANSISTOR WASHERS



- ◆ MATERIAL:PPS (UL)
- ◆ FLAME CLASS:94V-0
- ◆ COLOR:BROWN
- ◆ UNIT:mm

- ◆ MATERIAL:NYLON 6T (UL)
- ◆ FLAME CLASS:94V-0
- ◆ COLOR:NATURAL
- ◆ UNIT:mm

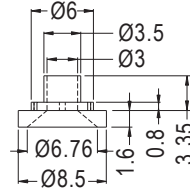

PART NO	PACKAGE
TW-180	2000

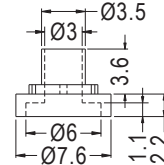
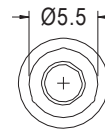

PART NO	PACKAGE
TW-236	2000

ROUND SPACER



- ◆ MATERIAL:N46/PPS (UL)
- ◆ FLAME CLASS:94V-0
- ◆ COLOR:NATURAL
- ◆ UNIT:mm

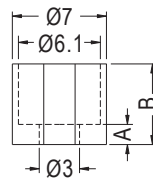
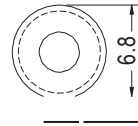

PART NO	A	B	PACKAGE
UT-1	1.5	6.0	2000
UT-3	1.4	3.5	
UT-5	0.8	3.8	
UT-6	0.3	2.3	
UT-12	0.3	2.3	
UT-13	0.3	1.9	

ROUND SPACER



- ◆ MATERIAL:NYLON 46 (UL)
- ◆ FLAME CLASS:94V-0
- ◆ COLOR:NATURAL
- ◆ UNIT:mm

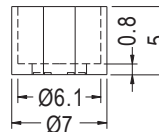
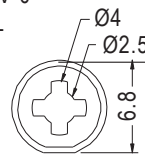

PART NO	PACKAGE
UT-17	1000

ROUND SPACER



- ◆ MATERIAL:N46 (UL)/PPS (UL)
- ◆ FLAME CLASS:94V-0
- ◆ COLOR:NATURAL
- ◆ UNIT:mm

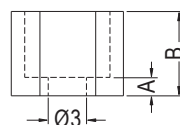

PART NO	A	B	PACKAGE
UT-2	1.5	6.4	2000
UT-8	0.8	5.2	



TRANSISTOR WASHERS

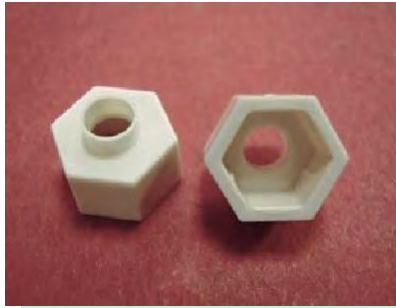

- ◆ MATERIAL: N46 (UL)/PPS (UL)
- ◆ FLAME CLASS: 94V-0
- ◆ COLOR: NATURAL/BLACK
- ◆ UNIT: mm

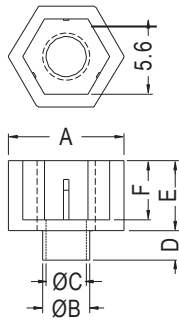

PART NO	A	B	C	D	E	F	PACKAGE
TW-72	7.5	3.5	3.0	1.6	6.4	5.0	2000
TW-94	7.5	3.5	3.0	1.6	5.0	4.2	
TW-95	7.5	3.5	3.0	2.2	5.2	4.4	
TW-112	7.5	3.5	3.0	1.6	4.0	3.2	
TW-121	7.5	3.5	3.0	2.4	6.3	4.4	
TW-122	7.5	3.5	3.0	1.6	5.2	4.4	
★ TW-248	7.5	3.5	3.0	1.6	3.4	2.6	

TRANSISTOR WASHERS



- ◆ MATERIAL: NYLON 46 (UL)
- ◆ FLAME CLASS: 94V-0
- ◆ COLOR: NATURAL
- ◆ UNIT: mm

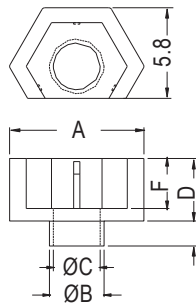

PART NO	A	B	C	D	E	F	PACKAGE
TW-190	8.6	3.5	3.0	1.6	4.0	3.2	2000
TW-191	8.6	3.5	3.0	1.6	5.0	4.2	

ROUND SPACER



- ◆ MATERIAL: N46 (UL)
- ◆ FLAME CLASS: 94V-0
- ◆ COLOR: NATURAL
- ◆ UNIT: mm

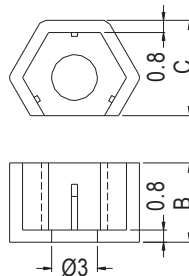

PART NO	B	C	PACKAGE
UT-4	5.2	6.25	2000
UT-7	4.0	5.8	
UT-11	4.0	6.25	

ROUND SPACER



- ◆ MATERIAL: PC (UL)
- ◆ FLAME CLASS: 94V-2
- ◆ COLOR: NATURAL
- ◆ UNIT: mm

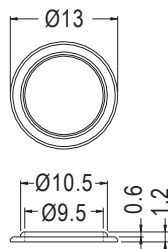

PART NO	PACKAGE
UPD-1	1000

WASHERS



- ◆ MATERIAL:NYLON 66 (UL)
- ◆ FLAME CLASS:94V-2/94V-0
- ◆ COLOR:NATURAL/BLACK
- ◆ UNIT:mm

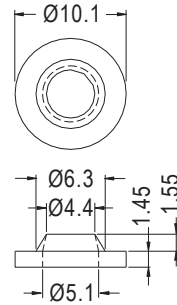

PART NO	PACKAGE
TWC-1	2000

6

ROUND SPACER



- ◆ MATERIAL:NYLON 66 (UL)
- ◆ FLAME CLASS:94V-2/94V-0
- ◆ COLOR:NATURAL/BLACK
- ◆ UNIT:mm

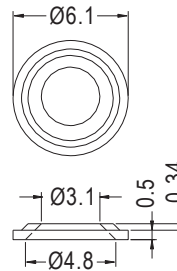

PART NO	PACKAGE
TWC-2	2000

WASHERS



- ◆ MATERIAL:PPS (UL)
- ◆ FLAME CLASS:94V-0
- ◆ COLOR:BROWN
- ◆ UNIT:mm

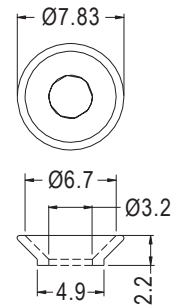

PART NO	PACKAGE
TWC-15	2000

WASHERS



- ◆ MATERIAL:NYLON 66 (UL)
- ◆ FLAME CLASS:94V-2/94V-0
- ◆ COLOR:NATURAL/BLACK
- ◆ UNIT:mm

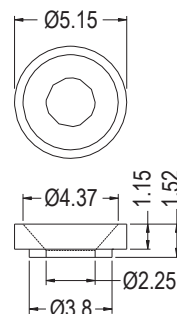

PART NO	PACKAGE
TWC-8	1000



WASHER



- ◆ MATERIAL:PC (UL)
- ◆ FLAME CLASS:94V-2/94V-0
- ◆ COLOR:NATURAL
- ◆ UNIT:mm

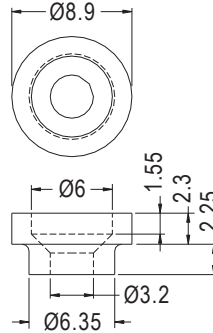

PART NO	PACKAGE
WSF-3	2000

6

WASHERS



- ◆ MATERIAL:NYLON 66 (UL)
- ◆ FLAME CLASS:94V-2/94V-0
- ◆ COLOR:NATURAL/BLACK
- ◆ UNIT:mm

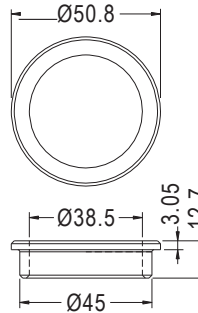

PART NO	PACKAGE
TWC-14	1000

WASHERS



- ◆ MATERIAL:PC+ABS (UL)
- ◆ FLAME CLASS:94V-2/94V-0
- ◆ COLOR:NATURAL/BLACK
- ◆ UNIT:mm

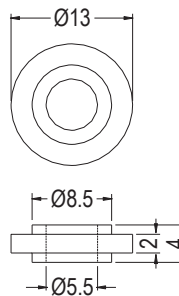

PART NO	PACKAGE
TWC-4	2000

WASHERS

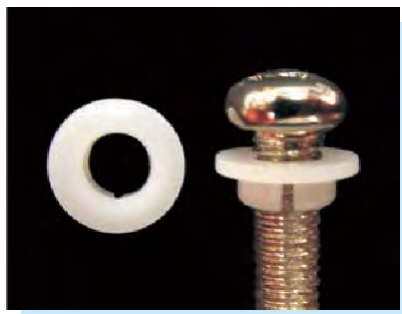

- ◆ MATERIAL:NYLON 66 (UL)
- ◆ FLAME CLASS:94V-2/94V-0
- ◆ COLOR:NATURAL/WHITE/BLACK
- ◆ UNIT:mm

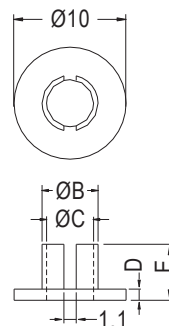

PART NO	B	C	D	E	PACKAGE
TWU-1	5.0	4.2	1.0	5.0	2000
TWU-3	6.0	5.0	1.0	6.0	

- ◆ MATERIAL:POM (UL)
- ◆ FLAME CLASS:94HB

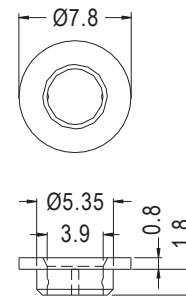

PART NO	PACKAGE
TWU-2	2000



ROUND SPACER



- ◆ MATERIAL: NYLON 66 (UL)
- ◆ FLAME CLASS: 94V-2/94V-0
- ◆ COLOR: NATURAL/BLACK
- ◆ UNIT: mm

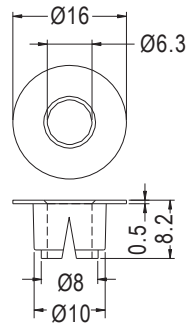

PARTNO	PACKAGE
GLIN-10	1000

ROUND SPACER



- ◆ MATERIAL: POM (UL)
- ◆ FLAME CLASS: 94HB
- ◆ COLOR: BLACK
- ◆ UNIT: mm

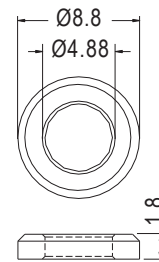
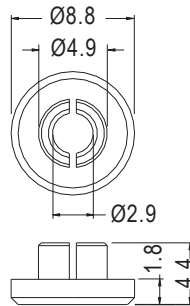

PARTNO	PACKAGE
RSUA-1A	1000

PARTNO	PACKAGE
RSUA-1B	1000

ROUND SPACER



- ◆ MATERIAL: PC (UL)/PBT (UL)/POM/ NYLON 66 (UL)
- ◆ FLAME CLASS: 94V-2/94V-0
- ◆ COLOR: BLACK
- ◆ UNIT: mm

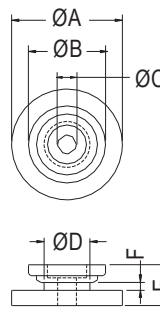

FOR UPC-1, UPC-3

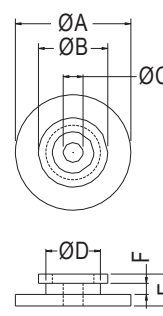

FOR UPC-4

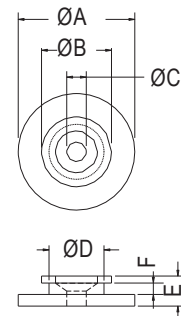

FOR UPC-5



PART NO	MATERIAL	A	B	C	D	E	F	PACKAGE
UPC-1	PC	25.4	17.67	4.3	11.07	9.36	1.79	1000
UPC-3		25.4	17.7	4.3	11.0	9.4	1.95	
UPC-4	PBT	25.0	15.0	4.3	11.8	6.9	2.4	
	POM	24.2	14.7	4.1	11.4	6.6	2.4	
UPC-5	NYLON 66	25.0	15.0	4.2	11.8	6.45	2.45	



SPACER SUPPORT

- ◆ MATERIAL: NYLON 66 (UL)/PC (UL)
- ◆ FLAME CLASS: 94V-2/94V-0
- ◆ COLOR: NATURAL/BLACK
- ◆ UNIT: mm

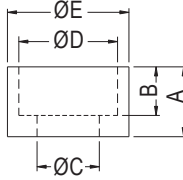

PART NO	A	B	C	D	E	PACKAGE
U-4	4.9	3.8	3.2	5.7	7.0	2000
U-5	4.6	3.2	4.1	6.5	8.0	
U-6	10.0	7.0	3.0	8.5	11.0	1000
U-7	3.1	2.1	3.0	5.5	7.5	
U-8	3.0	1.5	3.7	7.4	9.4	2000
U-10	4.6	3.6	3.6	7.6	9.1	
U-11	4.0	3.0	2.9	6.3	7.8	
U-12	4.2	2.7	3.2	5.3	8.74	
U-14	6.5	6.0	6.0	8.0	9.0	
U-15	7.1	5.1	4.8	8.9	15.7	
U-16	5.1	4.0	7.0	10.0	12.0	
U-17	3.8	3.05	3.2	5.4	7.0	
U-18	6.4	3.4	3.2	5.0	7.0	
U-19	6.0	3.0	2.8	5.1	7.5	
U-23	3.8	2.25	3.4	5.95	8.0	
U-25	4.8	2.5	6.8	4.5	12.5	
U-27	4.5	3.75	3.1	4.2	6.0	
U-28	4.8	3.3	3.4	6.5	9.5	
U-29	6.5	6.0	3.5	6.0	8.0	
U-30	3.75	2.65	3.2	5.4	7.0	
U-31	2.3	1.7	3.25	5.5	6.7	
★ U-33	5.0	4.6		4.4	5.2	

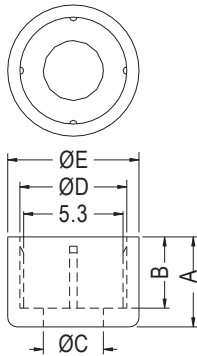

FOR U-4

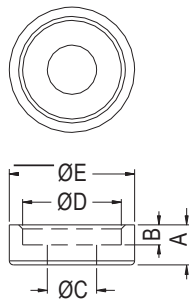

FOR U-8,U-12,U-23

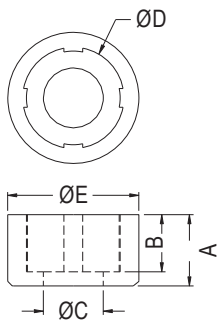

FOR U-17,U-18,U-19

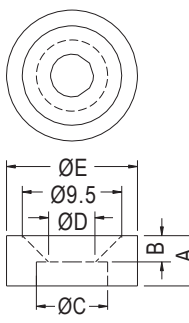

FOR U-25

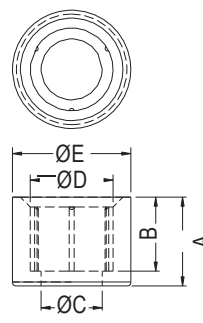

FOR U-27

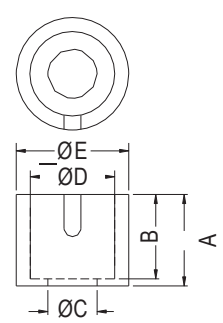

FOR U-29

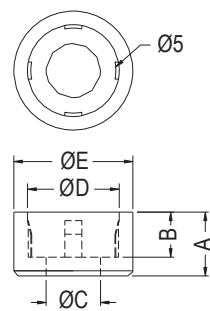

FOR U-30

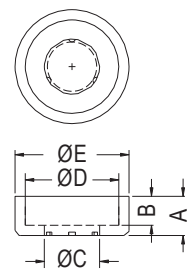

FOR U-31

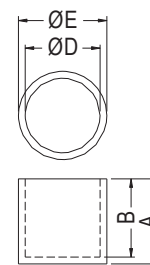

FOR U-33



- ◆ MATERIAL: N 46 (UL)/PPS(UL)
- ◆ FLAME CLASS: 94V-0
- ◆ COLOR: NATURAL/BLACK
- ◆ UNIT: mm

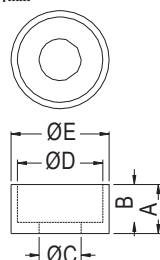

PART NO	A	B	C	D	E	PACKAGE
★ UT-14	3.5	2.7	3.0	6.1	7.0	2000



ROUND SPACER

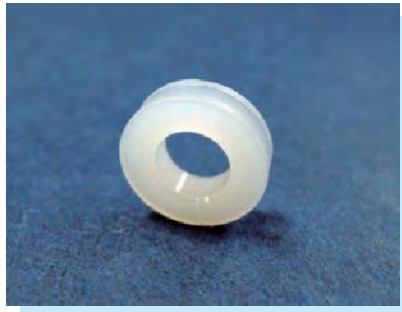

- ◆ MATERIAL: NYLON 66 (UL)
- ◆ FLAME CLASS: 94V-2/94V-0
- ◆ COLOR: NATURAL/BLACK
- ◆ UNIT: mm

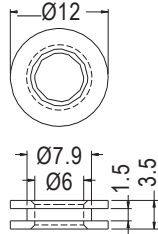

PART NO	PACKAGE
UPA-1	1000

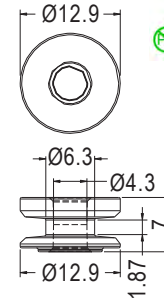

PART NO	PACKAGE
UPA-2	1000

SUPPORT



- ◆ MATERIAL: NYLON 6T
- ◆ COLOR: BLACK
- ◆ UNIT: mm

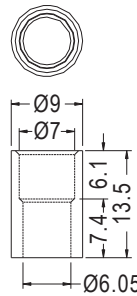

PART NO	PACKAGE
R7-13	1000

WASHERS



NEW

- ◆ MATERIAL: NYLON 66 (UL)
- ◆ FLAME CLASS: 94V-2/94V-0
- ◆ COLOR: NATURAL/WHITE/BLACK
- ◆ UNIT: mm

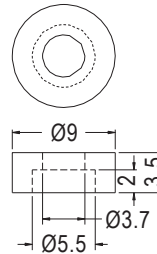

PART NO	PACKAGE
TWC-17	2000

SUPPORT



- ◆ MATERIAL: PC (UL)
- ◆ FLAME CLASS: 94V-2
- ◆ COLOR: NATURAL
- ◆ UNIT: mm

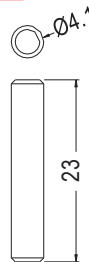

PART NO	PACKAGE
EM-579	1000



- ◆ MATERIAL: PC (UL)
- ◆ FLAME CLASS: 94V-2/94V-0
- ◆ COLOR: NATURAL
- ◆ UNIT: mm

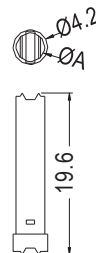

PART NO	A	PACKAGE
EM-580	3.5	1000
EM-582	3.0	1000

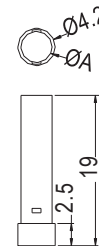

PART NO	A	PACKAGE
EM-581	3.5	1000
EM-583	3.0	1000



TRANSISTOR WASHERS

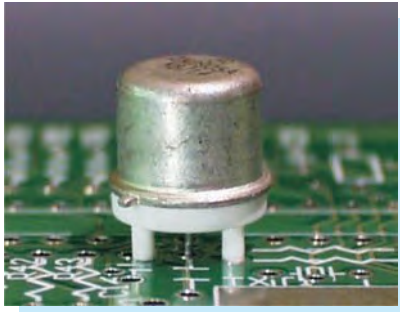

- ◆ MATERIAL:PBT (UL)
- ◆ FLAME CLASS:94V-0
- ◆ COLOR:NATURAL
- ◆ UNIT:mm

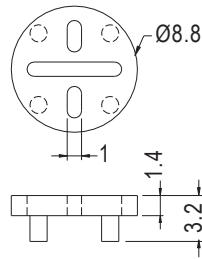

PART NO	PACKAGE
TO-05	1000

TRANSISTOR WASHERS

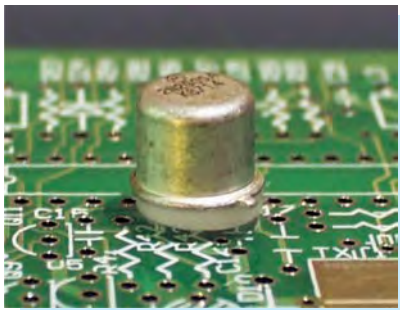

- ◆ MATERIAL:NYLON 66 (UL)
- ◆ FLAME CLASS:94V-2/94V-0
- ◆ COLOR:NATURAL/BLACK
- ◆ UNIT:mm

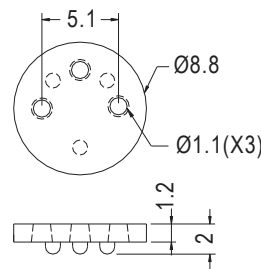

PART NO	PACKAGE
TO-05S	2000

TRANSISTOR WASHERS

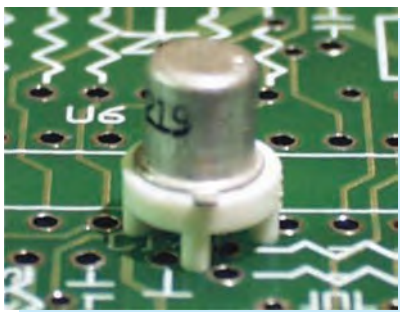

- ◆ MATERIAL:NYLON 66 (UL)/PBT (UL)
- ◆ FLAME CLASS:94V-2/94V-0
- ◆ COLOR:NATURAL/BLACK
- ◆ UNIT:mm

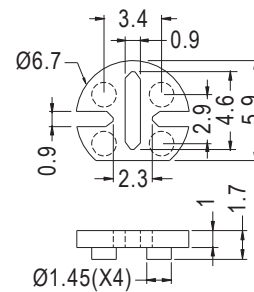
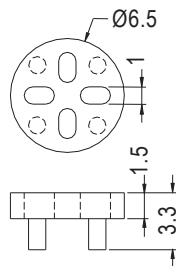

PART NO	PACKAGE
TO-18	1000

PART NO	PACKAGE
TO-18S	1000

TRANSISTOR WASHERS



- ◆ MATERIAL:NYLON 66 (UL)
- ◆ FLAME CLASS:94V-2/94V-0
- ◆ COLOR:NATURAL/BLACK
- ◆ UNIT:mm

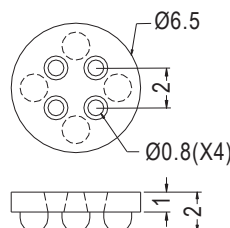

PART NO	PACKAGE
TO-18M	2000



TRANSISTOR WASHERS

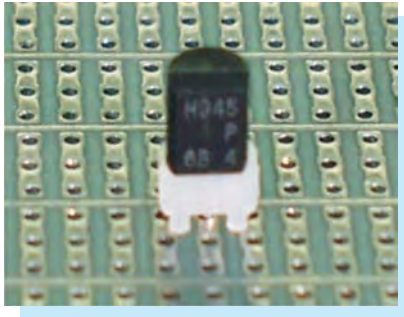

- ◆ MATERIAL: NYLON 66 (UL)
- ◆ FLAME CLASS: 94V-2/94V-0
- ◆ COLOR: NATURAL/BLACK
- ◆ UNIT: mm

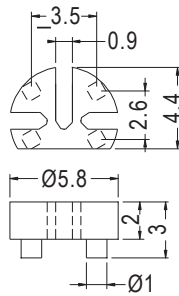

PART NO	PACKAGE
TO-92	2000

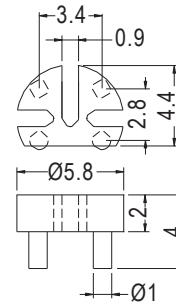

PART NO	PACKAGE
TO-92-4	2000

TRANSISTOR WASHERS



- ◆ MATERIAL: NYLON 66 (UL)
- ◆ FLAME CLASS: 94V-2/94V-0
- ◆ COLOR: NATURAL/BLACK
- ◆ UNIT: mm

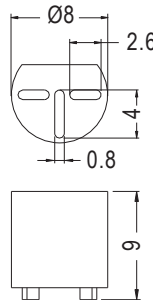

PART NO	PACKAGE
TO-92-9	1000

TRANSISTOR HOUSING



- ◆ MATERIAL: NYLON 66 (UL)
- ◆ FLAME CLASS: 94V-2/94V-0
- ◆ COLOR: NATURAL/BLACK
- ◆ UNIT: mm

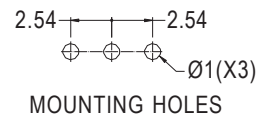
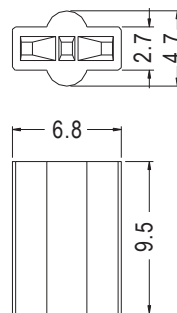

PART NO	PACKAGE
TOA-92-9.5	1000

TRANSISTOR WASHERS

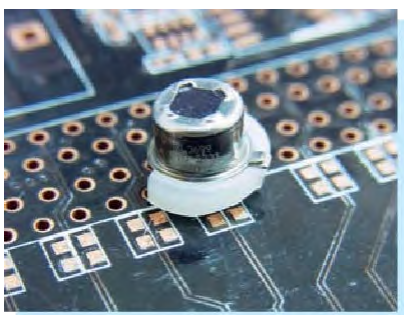

- ◆ MATERIAL: NYLON 66 (UL)
- ◆ FLAME CLASS: 94V-2/94V-0
- ◆ COLOR: NATURAL/BLACK
- ◆ UNIT: mm

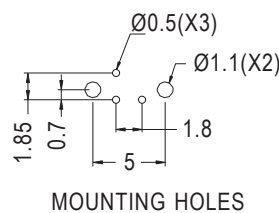
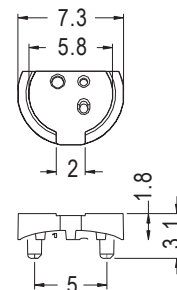

PART NO	PACKAGE
TRB-2	2000



TRANSISTOR WASHERS



- ◆ MATERIAL: NYLON 66 (UL)
- ◆ FLAME CLASS: 94V-2/94V-0
- ◆ COLOR: NATURAL/BLACK
- ◆ UNIT: mm

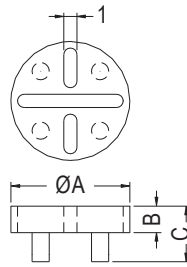

PART NO	A	B	C	PACKAGE
BW-1	9.0	2.0	4.2	2000
BW-2	14.0	1.0	2.1	

TRANSISTOR WASHERS



- ◆ MATERIAL: NYLON 66 (UL)
- ◆ FLAME CLASS: 94V-2/94V-0
- ◆ COLOR: NATURAL/BLACK
- ◆ UNIT: mm

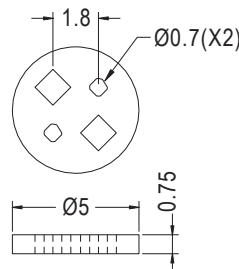

PART NO	PACKAGE
TRB-1	2000

TRANSISTOR WASHERS



- ◆ MATERIAL: NYLON 66 (UL)
- ◆ FLAME CLASS: 94V-2/94V-0
- ◆ COLOR: NATURAL/WHITE/BLACK
- ◆ UNIT: mm

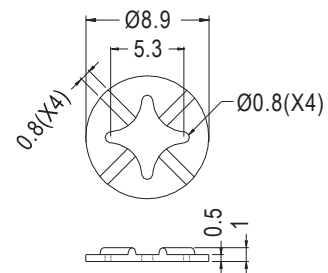
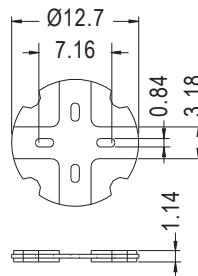

PART NO	PACKAGE
TO-5	1000

PART NO	PACKAGE
TO-5-1	1000

IC HOUSING



- ◆ MATERIAL: NYLON 66 (UL)
- ◆ FLAME CLASS: 94V-2/94V-0
- ◆ COLOR: NATURAL/BLACK/BLUE
- ◆ UNIT: mm

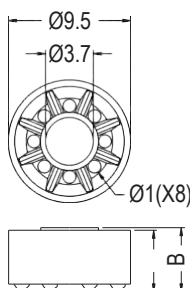

PART NO	A	B	PACKAGE
ICV-1	2.0	2.2	1000
ICV-2	4.8	5.0	



SPACER



- ◆ MATERIAL: NYLON 46 (UL)
- ◆ FLAME CLASS: 94V-0
- ◆ COLOR: NATURAL/BLACK
- ◆ UNIT: mm

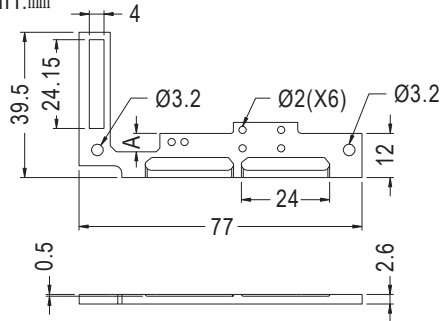

PARTNO	A	PACKAGE
EM-51	5.0	500
EM-63	5.5	

6

SPACER



- ◆ MATERIAL: NYLON 6T (UL)
- ◆ FLAME CLASS: 94V-0
- ◆ COLOR: NATURAL/BLACK
- ◆ UNIT: mm

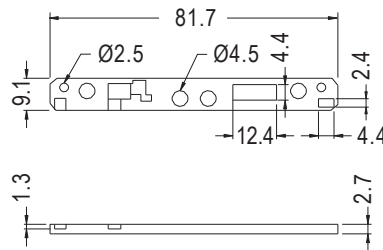

PARTNO	PACKAGE
EMD-106	500

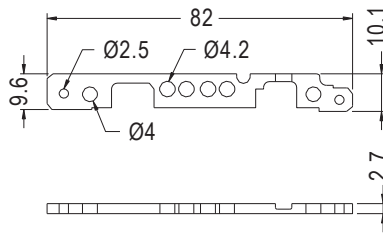

PARTNO	PACKAGE
EMD-42	500

SPACER



- ◆ MATERIAL: NYLON 6T (UL)
- ◆ FLAME CLASS: 94V-0
- ◆ COLOR: NATURAL/BLACK/WHITE
- ◆ UNIT: mm

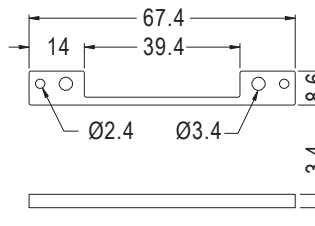

PARTNO	PACKAGE
EMD-142	500

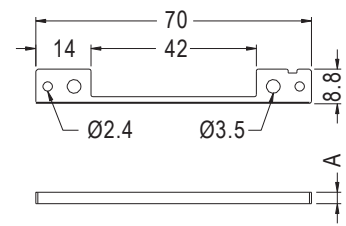

PARTNO	A	PACKAGE
EMD-108	2.9	500
EMD-109	3.4	

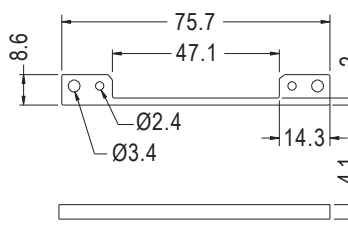

PARTNO	PACKAGE
EMD-260	1000



SPACER

- ◆ MATERIAL: NYLON 46 (UL)
- ◆ FLAME CLASS: 94V-0
- ◆ COLOR: NATURAL/BLACK
- ◆ UNIT: mm

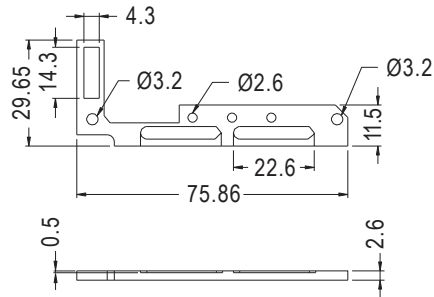

PART NO	PACKAGE
EML-7	200

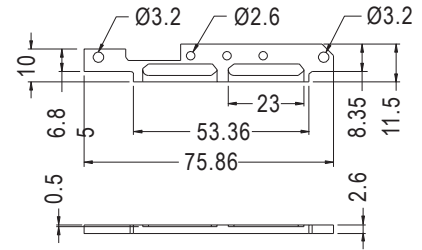

PART NO	PACKAGE
EML-10	500

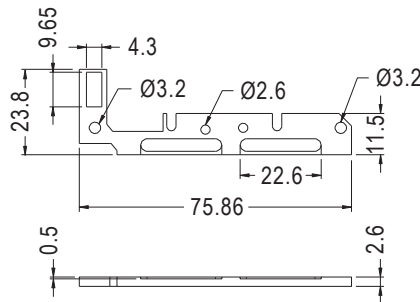

PART NO	PACKAGE
EML-13	200

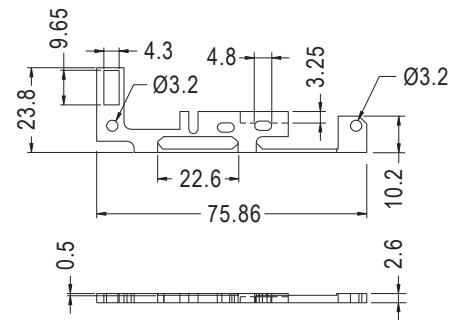

PART NO	PACKAGE
EML-23	200

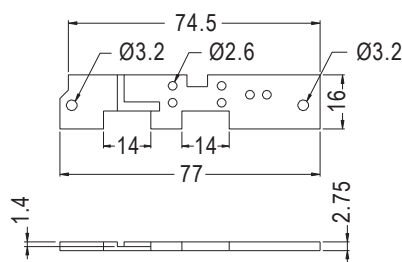

PART NO	PACKAGE
EML-22	500

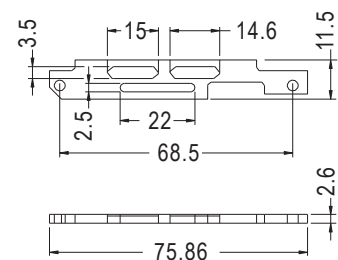

PART NO	PACKAGE
★ EML-52	500



PARTS HOUSING

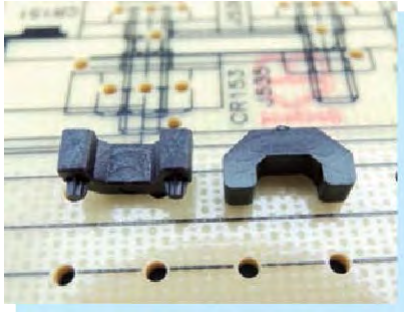

- ◆ MATERIAL:PC (UL)
- ◆ FLAME CLASS:94V-0
- ◆ COLOR:BLACK
- ◆ UNIT:mm

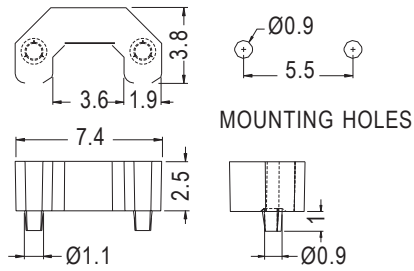

PART NO	PACKAGE
EMD-25	2000

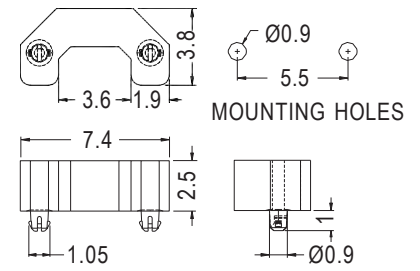

PART NO	PACKAGE
EMD-118	2000

6

PARTS HOUSING



- ◆ MATERIAL:PC (UL)
- ◆ FLAME CLASS:94V-0
- ◆ COLOR:BLACK
- ◆ UNIT:mm

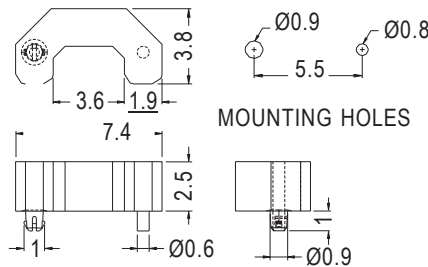

PART NO	PACKAGE
EMD-203	2000

PARTS HOUSING

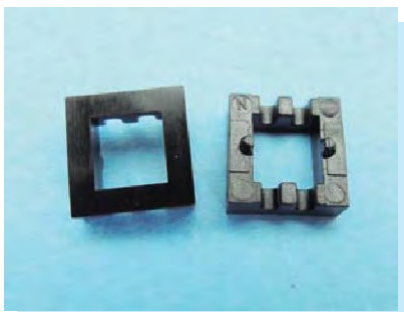

- ◆ MATERIAL:PC (UL)
- ◆ FLAME CLASS:94V-0
- ◆ COLOR:BLACK
- ◆ UNIT:mm

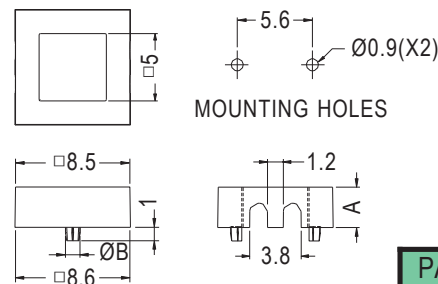

PART NO	A	B	PACKAGE
EMD-14	2.5	0.9	2000
EMD-136	3.0	1.08	



PARTS HOUSING



- ◆ MATERIAL:PC (UL)
- ◆ FLAME CLASS:94V-0
- ◆ COLOR:BLACK
- ◆ UNIT:mm

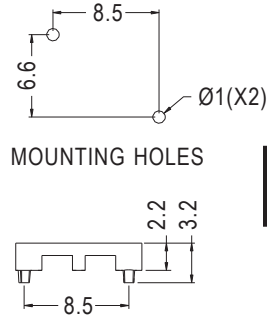
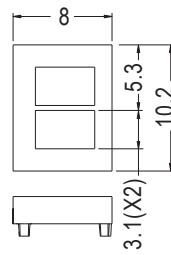

PART NO	PACKAGE
EMD-29	2000

PARTS HOUSING

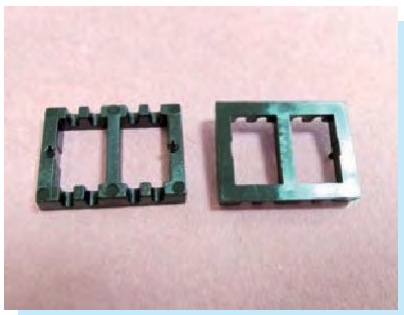

- ◆ MATERIAL:PC (UL)
- ◆ FLAME CLASS:94V-0
- ◆ COLOR:BLACK
- ◆ UNIT:mm

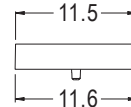
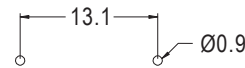
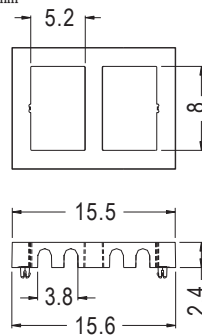

PART NO	PACKAGE
EMD-147	1000

PARTS HOUSING

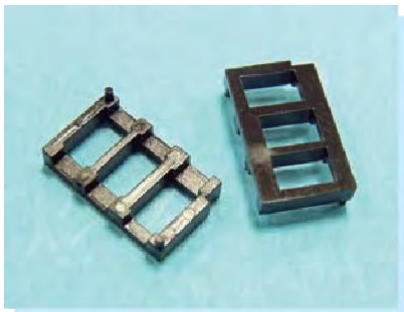

- ◆ MATERIAL:PC (UL)
- ◆ FLAME CLASS:94V-0
- ◆ COLOR:BLACK
- ◆ UNIT:mm

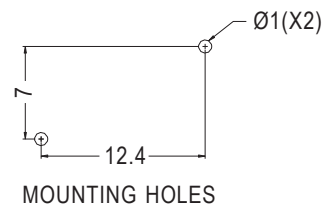
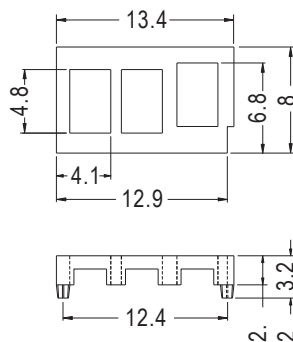

PART NO	PACKAGE
EMD-131	1000

PARTS HOUSING



- ◆ MATERIAL:PC (UL)
- ◆ FLAME CLASS:94V-0
- ◆ COLOR:BLACK
- ◆ UNIT:mm

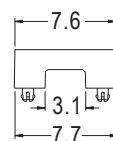
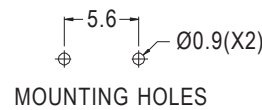
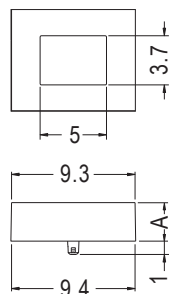

PART NO	A	PACKAGE
EMD-129	2.4	2000
EMD-140	2.9	

IMPACT BUFFER PAD

- ◆ MATERIAL: NYLON 66 (UL)
- ◆ FLAME CLASS: 94V-2/94V-0
- ◆ COLOR: BLACK
- ◆ UNIT: mm

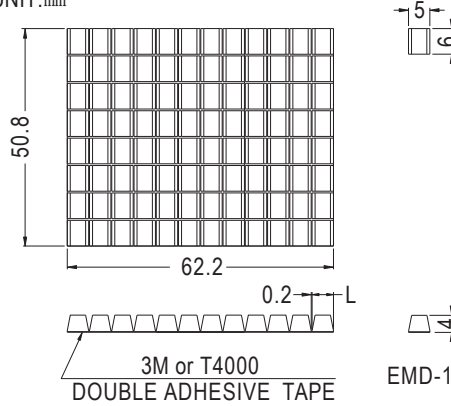
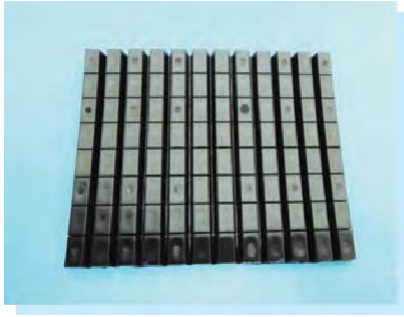

PART NO	L	SHEET
EMD-10	5.0	96PCS

EMD-10-1

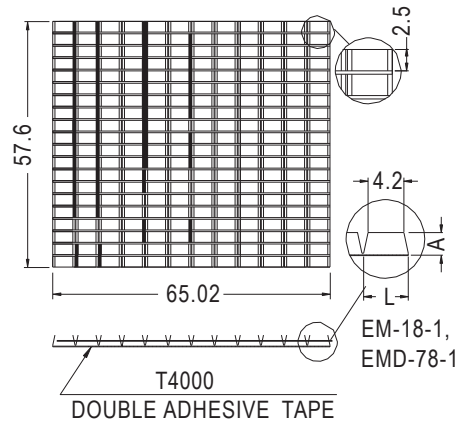

PART NO	L	A	SHEET
EM-18-1	5.3	2.5	240PCS
EM-18-2	10.75		
EM-18-3	16.2		
EM-18-4	21.6		
EM-18-5	27.05		
EM-18-6	32.5		

PART NO	L	A	SHEET
EMD-78-1	5.3	2.7	240PCS
EMD-78-2	10.75		
EMD-78-3	16.2		
EMD-78-4	21.6		
EMD-78-5	27.05		
EMD-78-6	32.5		

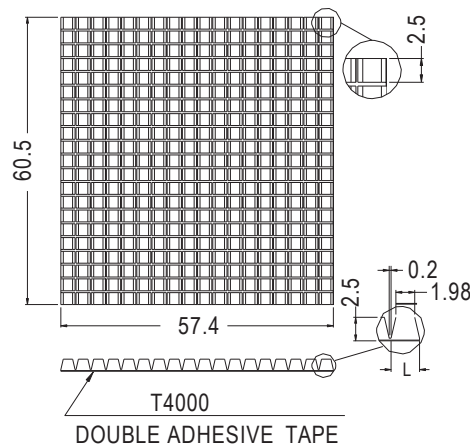

PART NO	L	SHEET
EM-40-1	3.0	378PCS
EM-40-2	6.2	
EM-40-3	9.4	
EM-40-4	12.6	
EM-40-5	15.8	
EM-40-6	19.0	

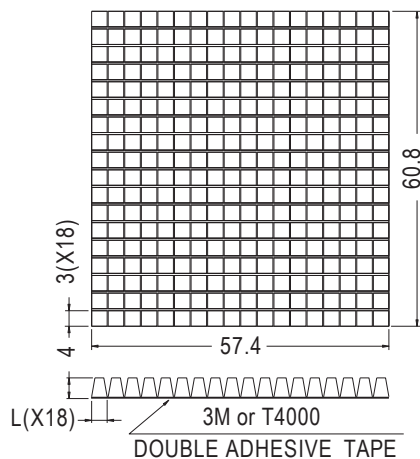

PART NO	L	SHEET
★ EM-535	3.0	324PCS



CLBLE MOUNT

- ◆ MATERIAL: NYLON 66 (UL)
- ◆ FLAME CLASS: 94V-2/94V-0
- ◆ COLOR: NATURAL/BLACK
- ◆ UNIT: mm

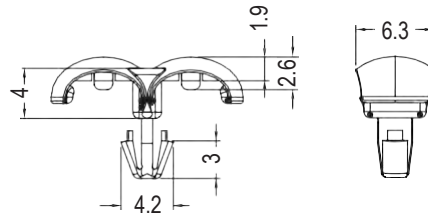

MOUNTING HOLE $\varnothing 3.0$
 CHASSIS THICKNESS 1.5

PART NO	PACKAGE
CLDK-1	1000

CLBLE MOUNT

- ◆ MATERIAL: NYLON 66 (UL)
- ◆ FLAME CLASS: 94V-2/94V-0
- ◆ COLOR: NATURAL/BLACK
- ◆ UNIT: mm

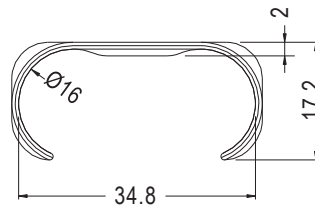

PART NO	PACKAGE
DELT-20	100

CLBLE MOUNT

- ◆ MATERIAL: ABS (UL)
- ◆ FLAME CLASS: 94HB
- ◆ COLOR: GRAY
- ◆ UNIT: mm

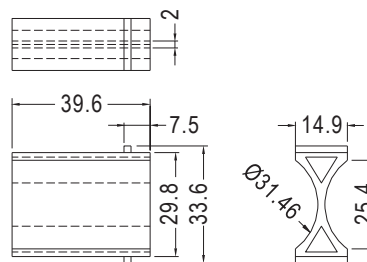

PART NO	PACKAGE
KYPC-40	250

TRANSISTOR HOUSING



- ◆ MATERIAL: NYLON 66 (UL)
- ◆ FLAME CLASS: 94V-2/94V-0
- ◆ COLOR: NATURAL/BLACK
- ◆ UNIT: mm

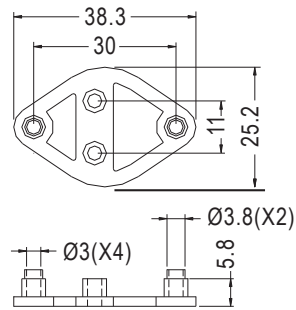

PART NO	PACKAGE
TR-4	500

TRANSISTOR HOUSING



- ◆ MATERIAL: NYLON 66 (UL)
- ◆ FLAME CLASS: 94V-2/94V-0
- ◆ COLOR: NATURAL/BLACK
- ◆ UNIT: mm

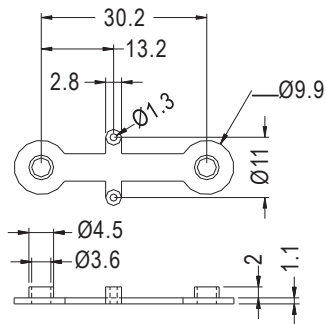

PART NO	PACKAGE
TR-6	1000

TRANSISTOR HOUSING



- ◆ MATERIAL: BAKELITE
- ◆ COLOR: BLACK
- ◆ UNIT: mm

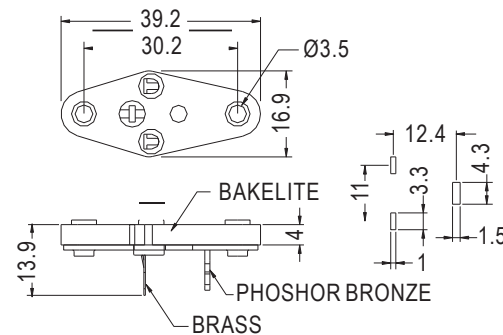

PART NO	PACKAGE
TO-3APF	1000

TRANSISTOR COVER



- ◆ MATERIAL: NYLON 66 (UL)
- ◆ FLAME CLASS: 94V-2/94V-0
- ◆ COLOR: NATURAL/BLACK
- ◆ UNIT: mm

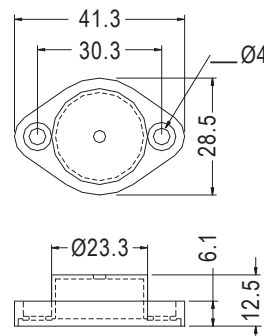

PART NO	PACKAGE
TRC-1	200

TRANSISTOR HOUSING



- ◆ MATERIAL: NYLON 66 (UL)
- ◆ FLAME CLASS: 94V-2/94V-0
- ◆ COLOR: NATURAL/BLACK
- ◆ UNIT: mm

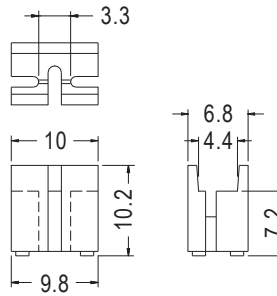

PART NO	PACKAGE
TR-1	1000

TRANSISTOR HOUSING



- ◆ MATERIAL: NYLON 66 (UL)
- ◆ FLAME CLASS: 94V-2/94V-0
- ◆ COLOR: NATURAL/BLACK
- ◆ UNIT: mm

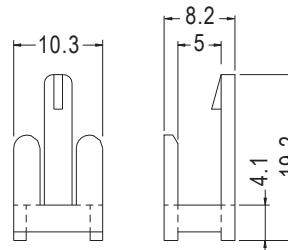

PART NO	PACKAGE
TR-2	1000

TRANSISTOR HOUSING

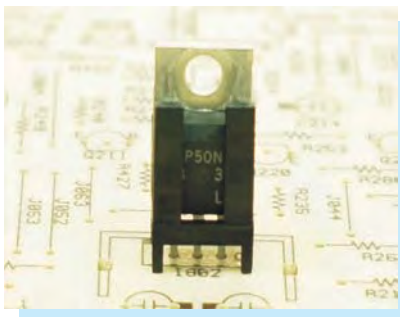

- ◆ MATERIAL: NYLON 66 (UL)
- ◆ FLAME CLASS: 94V-2/94V-0
- ◆ COLOR: NATURAL/BLACK
- ◆ UNIT: mm

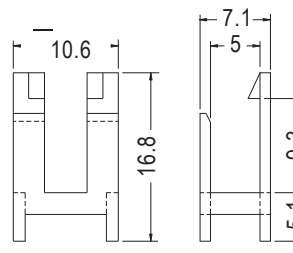

PART NO	PACKAGE
TR-5	1000

TRANSISTOR HOUSING

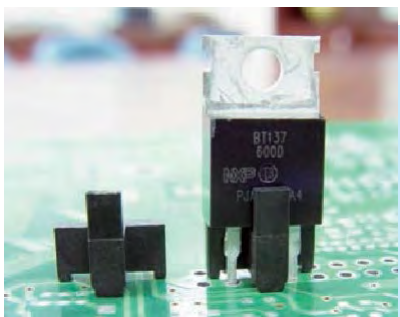

- ◆ MATERIAL: PBT (UL)
- ◆ FLAME CLASS: 94V-0
- ◆ COLOR: BLACK
- ◆ UNIT: mm

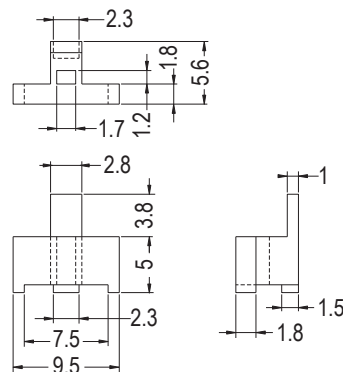

PART NO	PACKAGE
TR-30	1000

TRANSISTOR HOUSING

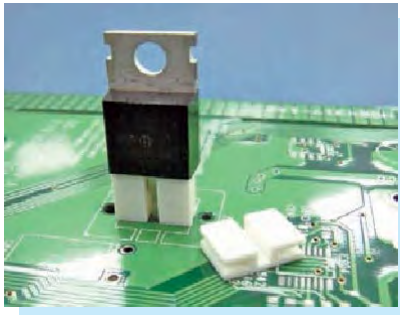

- ◆ MATERIAL:PBT (UL)
- ◆ FLAME CLASS:94V-0
- ◆ COLOR:NATURAL
- ◆ UNIT:mm

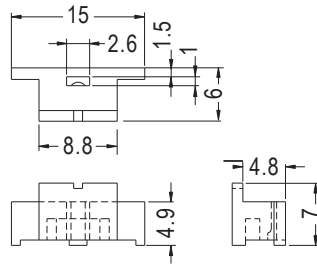

PART NO	PACKAGE
TR-7	1000

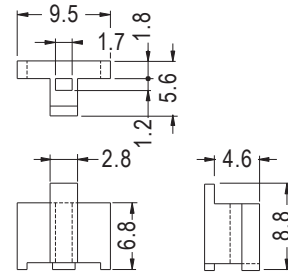

PART NO	PACKAGE
TR-8	1000

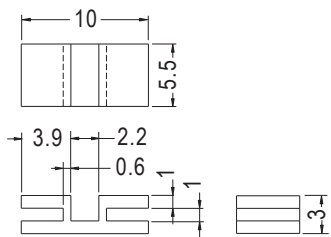
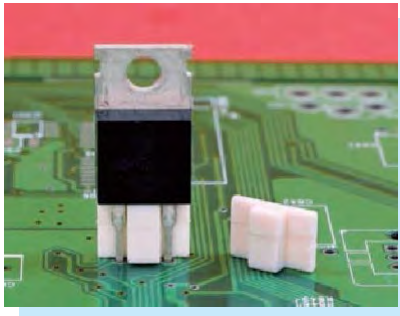

PART NO	PACKAGE
TR-10	1000

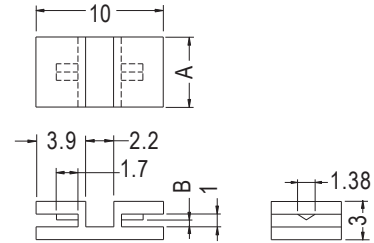

PART NO	A	B	PACKAGE
TR-10A	5.5	0.5~0.6	1000
TR-10S	5.5	0.4	
TR-17	7.5	0.5~0.6	

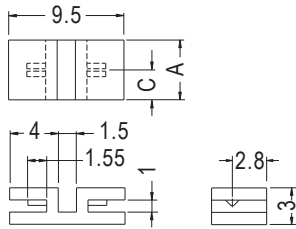
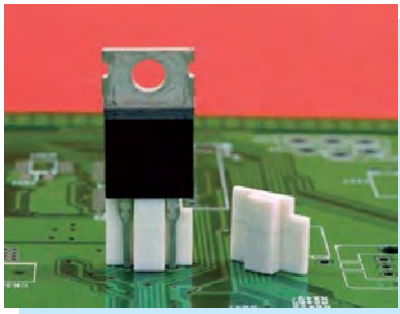

PART NO	A	C	PACKAGE
TR-11	4.5	2.8	1000
TR-13	6.5	3.25	

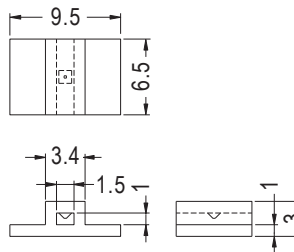

PART NO	PACKAGE
TR-14	1000

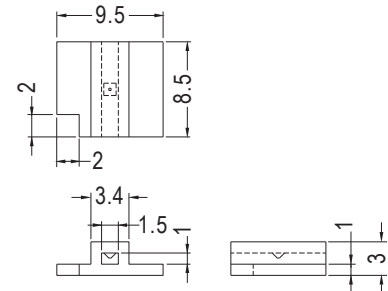

PART NO	PACKAGE
TR-16	1000

TRANSISTOR HOUSING

- ◆ MATERIAL:NYLON 66 (UL)
- ◆ FLAME CLASS:94V-2/94V-0
- ◆ COLOR:NATURAL/BLACK
- ◆ UNIT:mm

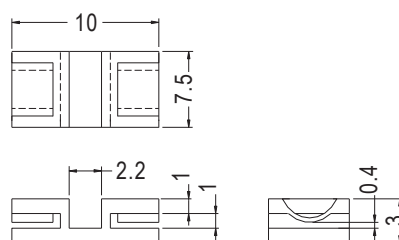
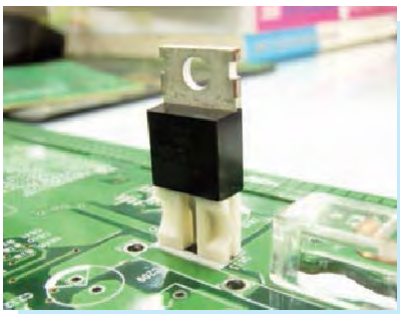

PART NO	PACKAGE
TR-18	1000



TRANSISTOR HOUSING

- ◆ MATERIAL: NYLON 66 (UL)/PBT (UL)
- ◆ FLAME CLASS: 94V-2/94V-0
- ◆ COLOR: NATURAL/BLACK
- ◆ UNIT: mm

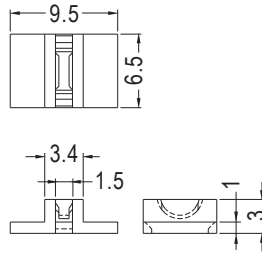
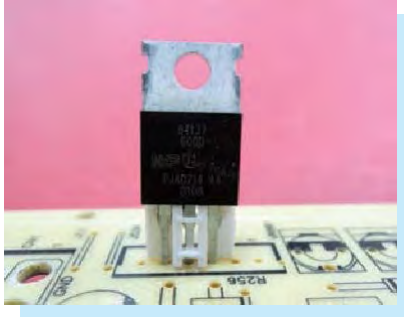

PART NO	PACKAGE
TR-21	1000

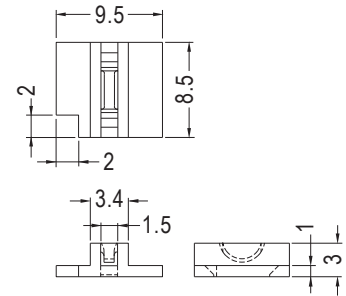

PART NO	PACKAGE
TR-22	1000

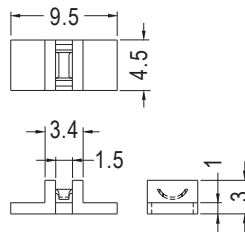

PART NO	PACKAGE
TR-23	1000

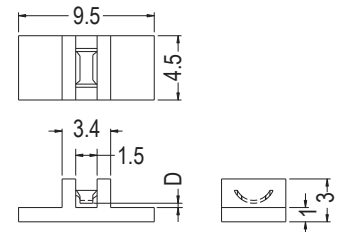

PART NO	D	PACKAGE
TR-23S	0.3	1000
TR-26	0.5	

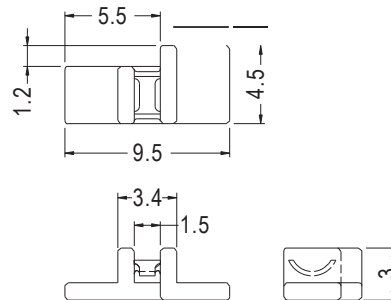
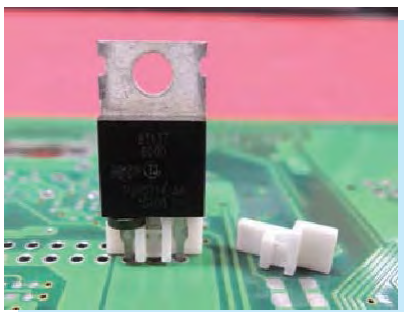

PART NO	PACKAGE
TR-35	1000

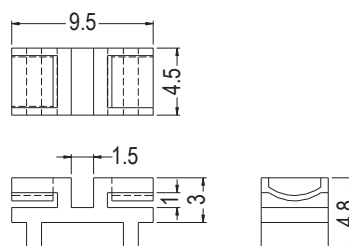

PART NO	PACKAGE
TR-24	1000



TRANSISTOR HOUSING

- ◆ MATERIAL: NYLON 66 (UL)
- ◆ FLAME CLASS: 94V-2/94V-0
- ◆ COLOR: NATURAL/BLACK
- ◆ UNIT: mm

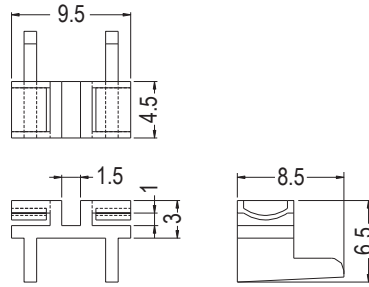

PART NO	PACKAGE
TR-25	1000

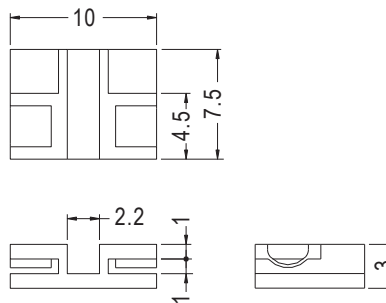
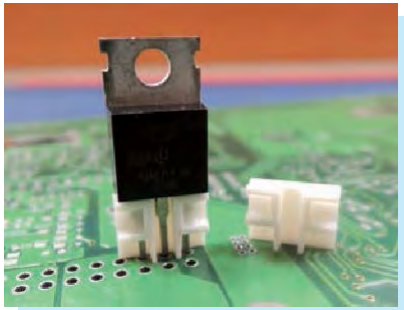

PART NO	PACKAGE
TR-37	1000

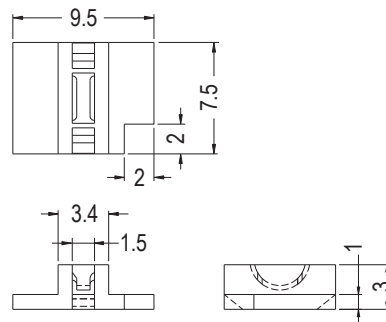
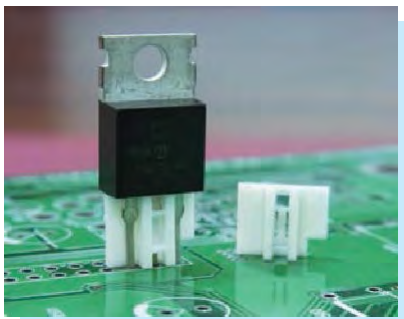

PART NO	PACKAGE
TR-29	1000

TRANSISTOR HOUSING

- ◆ MATERIAL: NYLON 66 (UL)
- ◆ FLAME CLASS: 94V-2/94V-0
- ◆ COLOR: NATURAL/BLACK
- ◆ UNIT: mm

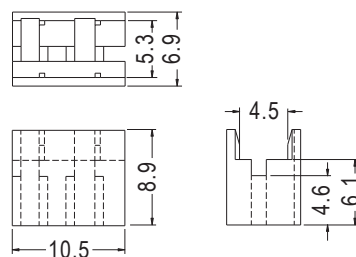
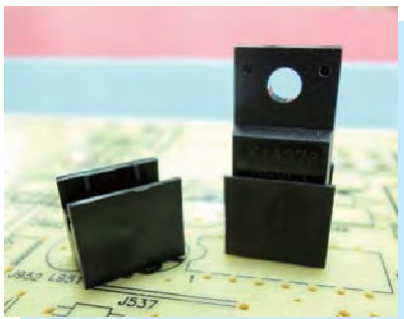

PART NO	PACKAGE
TRD-1	1000

TRANSISTOR HOUSING

- ◆ MATERIAL: NYLON 66 (UL)/PBT (UL)
- ◆ FLAME CLASS: 94V-2/94V-0
- ◆ COLOR: NATURAL/BLACK
- ◆ UNIT: mm

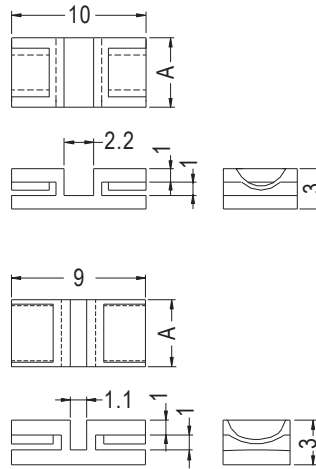
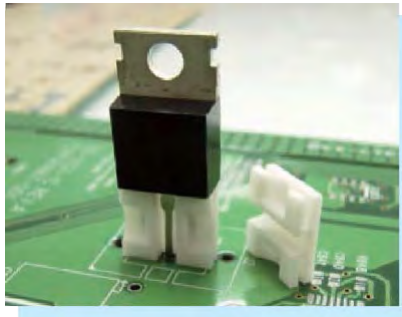

FOR TRG-4.5L

PART NO	A	PACKAGE
TRG-3.5	3.5	1000
TRG-4	4.0	
TRG-4.5	4.5	
★ TRG-4.5L	4.5	
TRG-5	5.0	
TRG-5.5	5.5	
TRG-6	6.0	
TRG-6.5	6.5	
TRG-7	7.0	
TRG-7.5	7.5	
TRG-8	8.0	
TRG-8.5	8.5	
TRG-9	9.0	
TRG-9.5	9.5	
TRG-10	10.0	

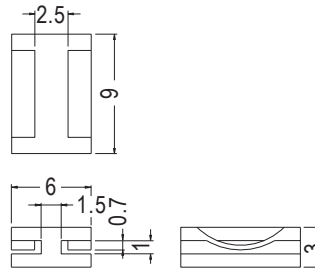
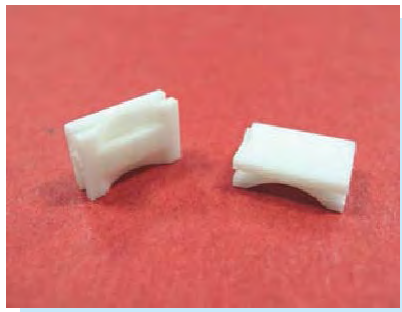

PART NO	PACKAGE
TRGS-9	1000

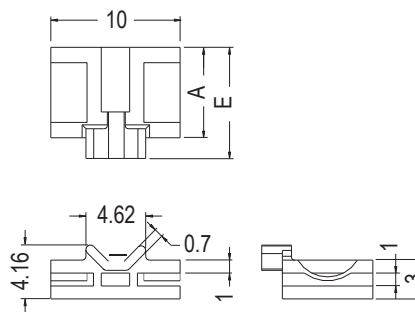
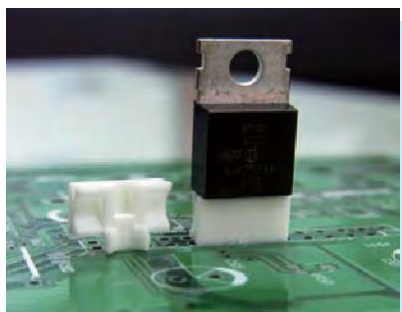

PART NO	A	E	PACKAGE
TRGV-5	5.0	6.6	1000
TRGV-6.7	6.7	8.3	
TRGV-7	7.0	8.6	

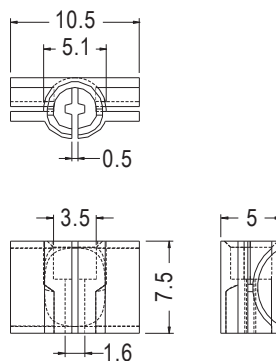

PART NO	PACKAGE
TRO-7.5	1000



TRANSISTOR HOUSING

- ◆ MATERIAL: NYLON 66 (UL)/PBT (UL)
- ◆ FLAME CLASS: 94V-2/94V-0
- ◆ COLOR: NATURAL/BLACK
- ◆ UNIT: mm

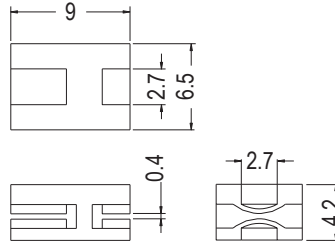
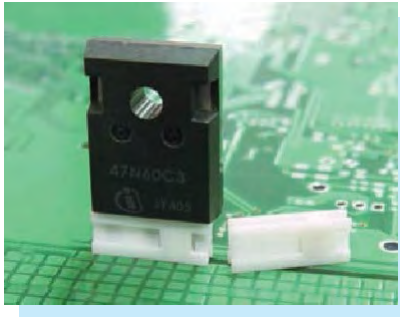

PART NO	PACKAGE
TRS-6.5	500

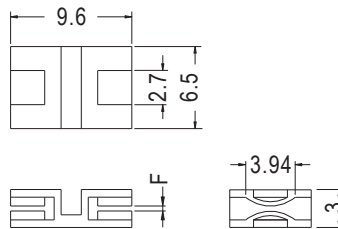

PART NO	F	PACKAGE
TRU-6.5	0.4	1000
TRU-6.5PV05	0.5	

TRANSISTOR HOUSING

- ◆ MATERIAL: NYLON 66 (UL)
- ◆ FLAME CLASS: 94V-2/94V-0
- ◆ COLOR: NATURAL/BLACK
- ◆ UNIT: mm

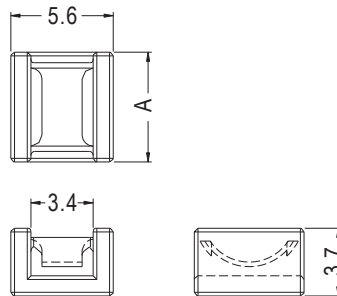
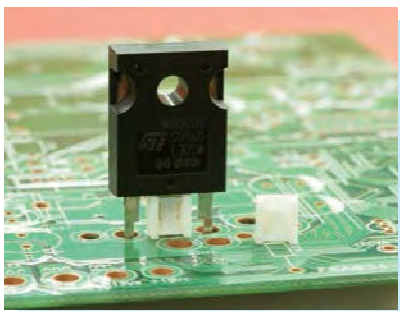

PART NO	A	PACKAGE
TR-34	4.2	1000
TR-36	6.0	
TR-38	4.6	



TRANSISTOR HOUSING

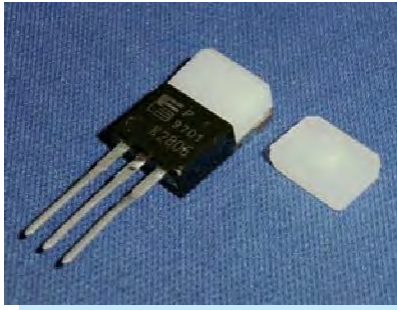

- ◆ MATERIAL: NYLON 66 (UL)
- ◆ FLAME CLASS: 94V-2/94V-0
- ◆ COLOR: NATURAL/BLACK
- ◆ UNIT: mm

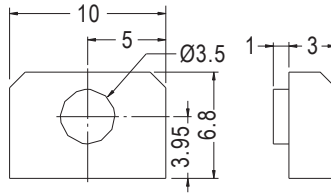

PART NO	PACKAGE
TRF-1	2000

TRANSISTOR HOUSING

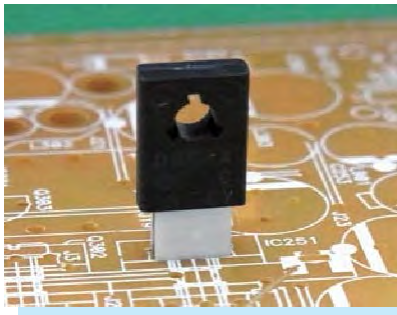

- ◆ MATERIAL: NYLON 66 (UL)
- ◆ FLAME CLASS: 94V-2/94V-0
- ◆ COLOR: NATURAL/BLACK
- ◆ UNIT: mm

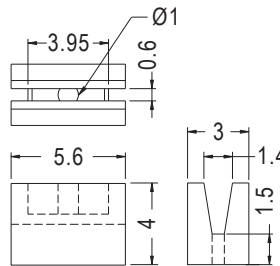

PART NO	PACKAGE
TR-9	1000

TRANSISTOR HOUSING



- ◆ MATERIAL: NYLON 66 (UL)
- ◆ FLAME CLASS: 94V-2/94V-0
- ◆ COLOR: NATURAL/BLACK
- ◆ UNIT: mm

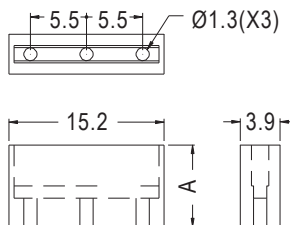

PART NO	A	PACKAGE
TRW-8	8.0	1000
TRW-10	10.0	

TRANSISTOR HOUSING



- ◆ MATERIAL: PBT (UL)/NYLON66 (UL)
- ◆ FLAME CLASS: 94V-2/94V-0
- ◆ COLOR: NATURAL/BLACK/WHITE
- ◆ UNIT: mm

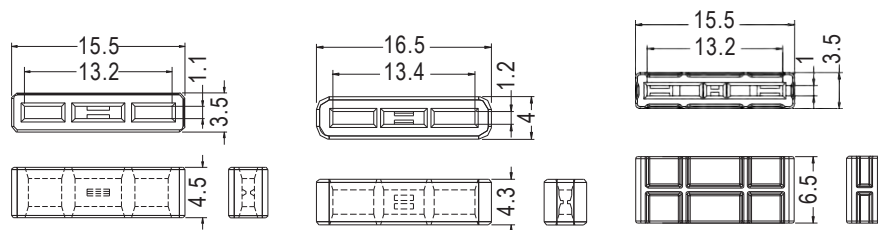

PART NO	PACKAGE
TRW3-2	1000

PART NO	PACKAGE
TRW3-3	1000

PART NO	PACKAGE
★ TRW3-4	1000

TRANSISTOR HOUSING

NEW

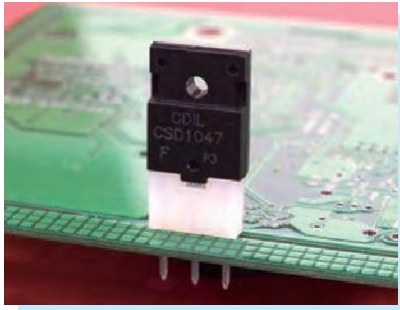

- ◆ MATERIAL: NYLON 66 (UL)
- ◆ FLAME CLASS: 94V-2/94V-0
- ◆ COLOR: WHITE/BLACK
- ◆ UNIT: mm

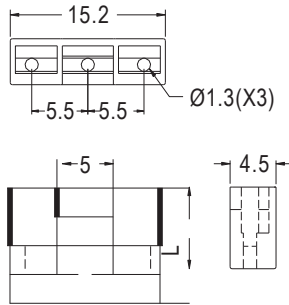

PART NO	L	PACKAGE
TRWF-8	8.0	1000
TRWF-10	10.0	

6

TRANSISTOR HOUSING

- ◆ MATERIAL: NYLON 66 (UL)
- ◆ FLAME CLASS: 94V-2/94V-0
- ◆ COLOR: NATURAL/BLACK
- ◆ UNIT: mm

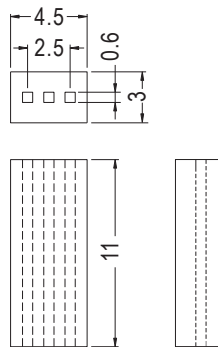
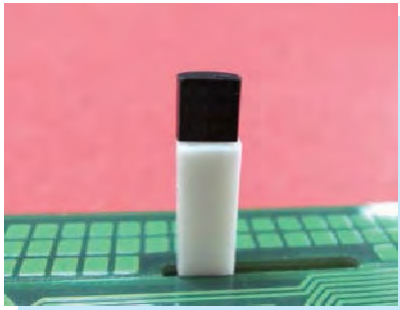

PART NO	PACKAGE
TR3-11-1	1000

TRANSISTOR HOUSING

- ◆ MATERIAL: NYLON 66 (UL)
- ◆ FLAME CLASS: 94V-2/94V-0
- ◆ COLOR: NATURAL/BLACK
- ◆ UNIT: mm

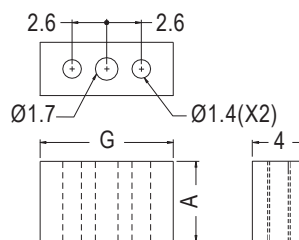
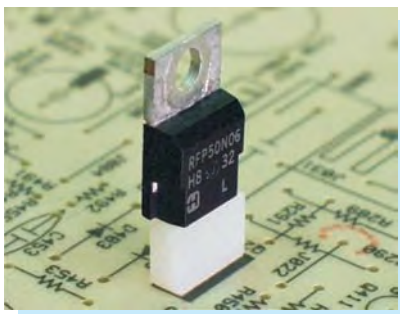

PART NO	A	G	PACKAGE
TR3-3S	3.0	9.8	1000
TR3-3	3.7	9.8	
TR3-4	4.0	9.8	
TR3-5	5.0	10.0	
TR-3	6.0	9.8	
TR3-7	7.0	9.8	
TR3-8.5	8.5	9.8	
TR3-9	9.0	9.8	
TR3-9.5	9.5	9.8	

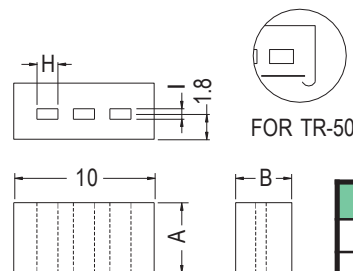
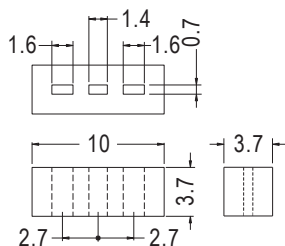

PART NO	A	B	H	I	PACKAGE
TR-12	5.0	4.0	1.5	0.75	1000
TR-31	3.0	3.0	1.5	0.75	
TR-50	5.0	4.3	1.7	1.0	

PART NO	PACKAGE
TR-19	2000



TRANSISTOR HOUSING

- ◆ MATERIAL: NYLON 66 (UL)
- ◆ FLAME CLASS: 94V-2/94V-0
- ◆ COLOR: NATURAL/BLACK
- ◆ UNIT: mm

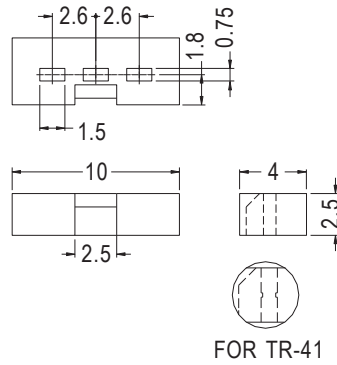

PART NO	PACKAGE
TR-32	1000
TR-41	

TRANSISTOR HOUSING



- ◆ MATERIAL: NYLON 66 (UL)
- ◆ FLAME CLASS: 94V-2/94V-0
- ◆ COLOR: NATURAL/WHITE/BLACK
- ◆ UNIT: mm

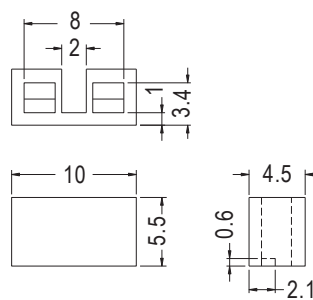
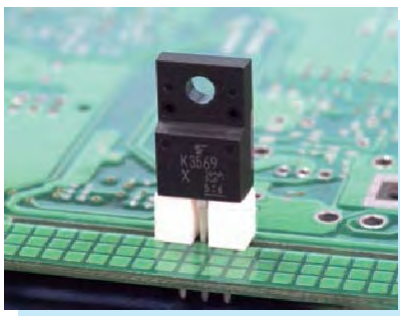

PART NO	PACKAGE
TR-43	1000

TRANSISTOR HOUSING

- ◆ MATERIAL: NYLON 66 (UL)
- ◆ FLAME CLASS: 94V-2/94V-0
- ◆ COLOR: NATURAL/BLACK
- ◆ UNIT: mm

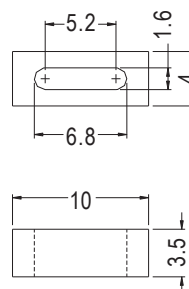

PART NO	PACKAGE
TR-33	1000



TRANSISTOR HOUSING



- ◆ MATERIAL: NYLON 66 (UL)
- ◆ FLAME CLASS: 94V-2/94V-0
- ◆ COLOR: NATURAL/BLACK
- ◆ UNIT: mm

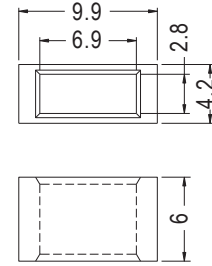
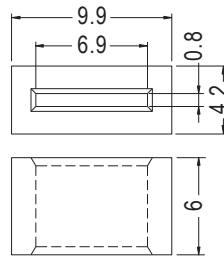

PART NO	PACKAGE
SUMA-6	1000

PART NO	PACKAGE
SUM-6	1000

6

TRANSISTOR HOUSING

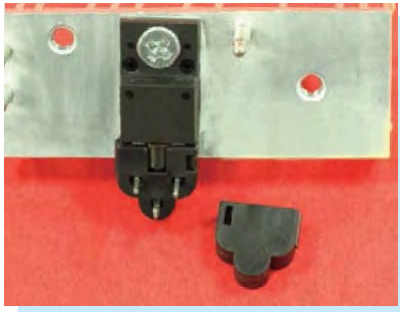

- ◆ MATERIAL: NYLON 66 (UL)
- ◆ FLAME CLASS: 94V-2/94V-0
- ◆ COLOR: NATURAL/BLACK
- ◆ UNIT: mm

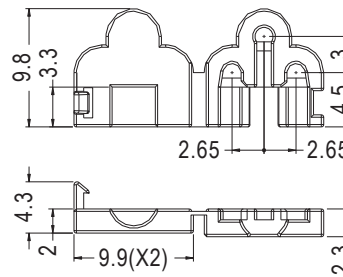

PART NO	PACKAGE
TRGB-1	1000

BRIDGE RECTIFIER HOUSING

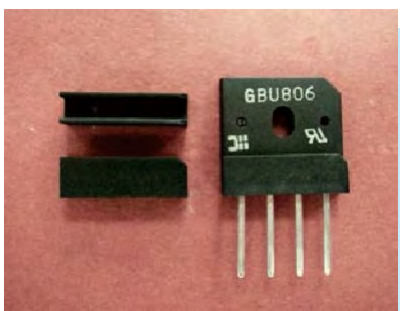

- ◆ MATERIAL: PBT (UL)
- ◆ FLAME CLASS: 94V-0
- ◆ COLOR: NATURAL/BLACK
- ◆ UNIT: mm

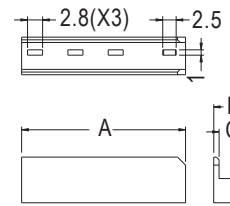
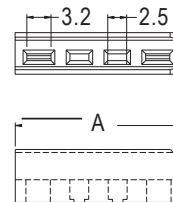
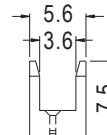
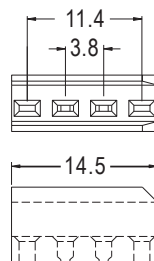

FOR BGCV-22

FOR BGCV-30

PART NO	PACKAGE
BGCV-15	500

PART NO	A	B	C	D	PACKAGE
BGCV-22	22.0	7.0	3.5	5.5	500
BGCV-30	30.5	8.5	5.0	7.0	



BRIDGE RECTIFIER HOUSING

- ◆ MATERIAL: NYLON 66 (UL)
- ◆ FLAME CLASS: 94V-2/94V-0
- ◆ COLOR: NATURAL/BLACK
- ◆ UNIT: mm

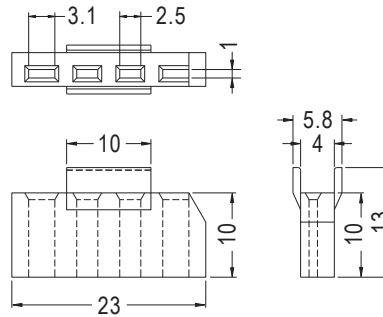
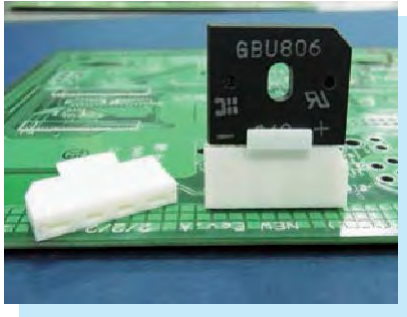

PART NO	PACKAGE
BGCV-23	500

BRIDGE RECTIFIER HOUSING

- ◆ MATERIAL: PBT (UL)
- ◆ FLAME CLASS: 94V-0
- ◆ COLOR: NATURAL
- ◆ UNIT: mm

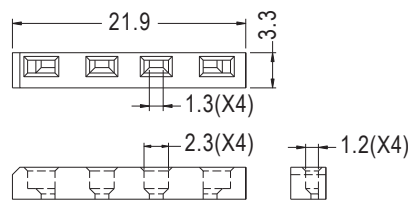
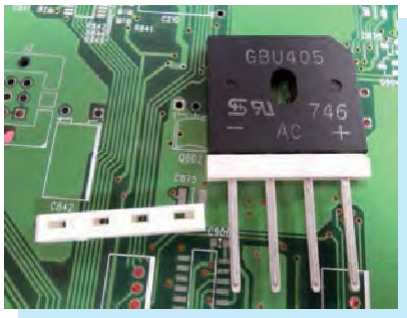

PART NO	PACKAGE
BGCA-22	1000

BRIDGE RECTIFIER HOUSING



- ◆ MATERIAL: PBT (UL)
- ◆ FLAME CLASS: 94V-0
- ◆ COLOR: WHITE
- ◆ UNIT: mm

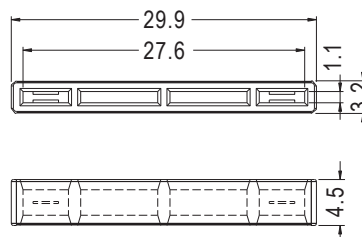
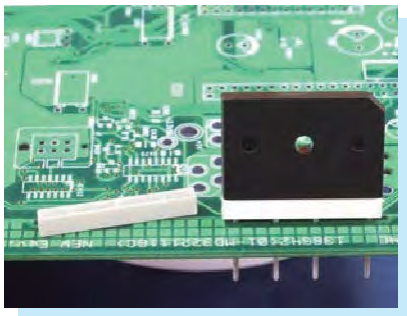

PART NO	PACKAGE
BGCB-30	1000

BRIDGE RECTIFIER HOUSING



- ◆ MATERIAL:PBT (UL)
- ◆ FLAME CLASS:94V-0
- ◆ COLOR:BLACK
- ◆ UNIT:mm

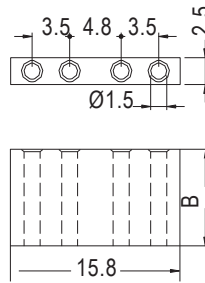

PART NO	B	PACKAGE
BWC-1	9.0	1000
BWC-2	18.0	

HALL SENSOR HOUSING

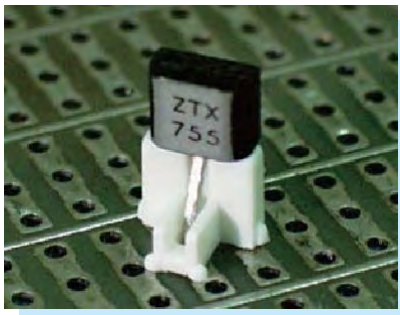

- ◆ MATERIAL:NYLON 66 (UL)
- ◆ FLAME CLASS:94V-2/94V-0
- ◆ COLOR:NATURAL/WHITE/BLACK
- ◆ UNIT:mm

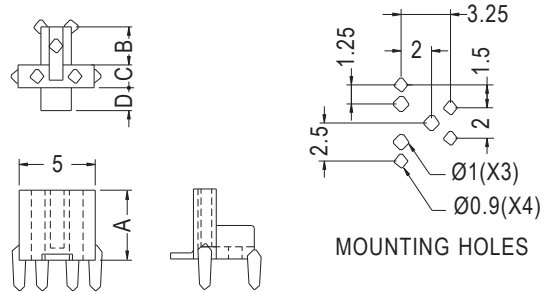

PART NO	A	B	C	D	PACKAGE
HLS-1	4.6	2.5	1.5	1.5	2000
HLS-2	10.5	2.4	1.7	1.4	

VR. COVER



- ◆ MATERIAL:NYLON 66 (UL)
- ◆ FLAME CLASS:94V-2/94V-0
- ◆ COLOR:NATURAL/BLACK
- ◆ UNIT:mm

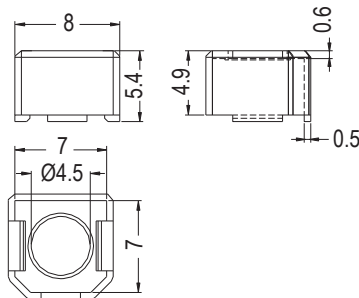

PART NO	PACKAGE
VRCV-1	2000

ELECTRIC RESISTANCE HOLDER

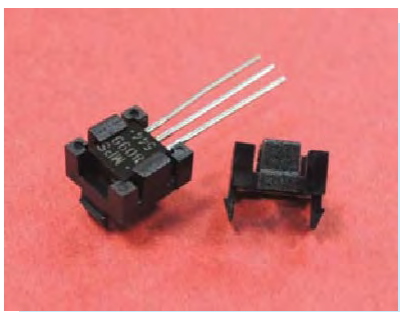

- ◆ MATERIAL:NYLON 66 (UL)
- ◆ FLAME CLASS:94V-2/94V-0
- ◆ COLOR:NATURAL/BLACK
- ◆ UNIT:mm

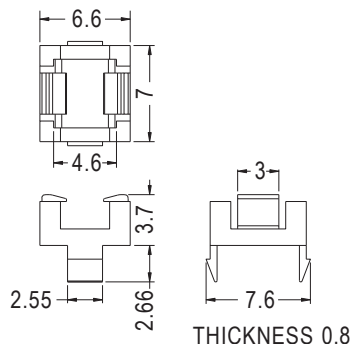

PART NO	PACKAGE
TRE-1-1	2000



IR RECEIVER HOLDER

- ◆ MATERIAL: NYLON 66 (UL)
- ◆ FLAME CLASS: 94V-2/94V-0
- ◆ COLOR: NATURAL/BLACK
- ◆ UNIT: mm

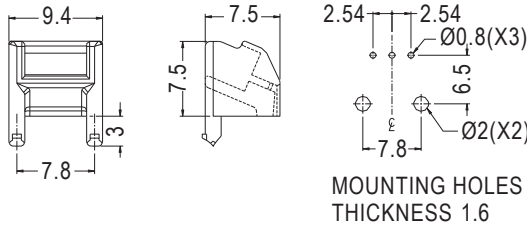
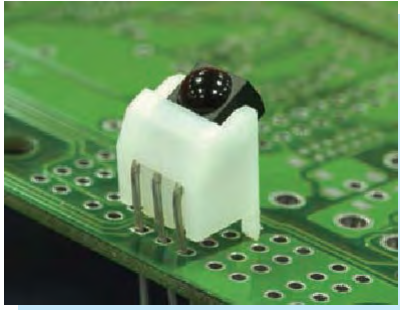

PART NO	PACKAGE
RECD-3	1000

IR RECEIVER HOLDER

- ◆ MATERIAL: NYLON 66 (UL)
- ◆ FLAME CLASS: 94V-2/94V-0
- ◆ COLOR: NATURAL/BLACK
- ◆ UNIT: mm

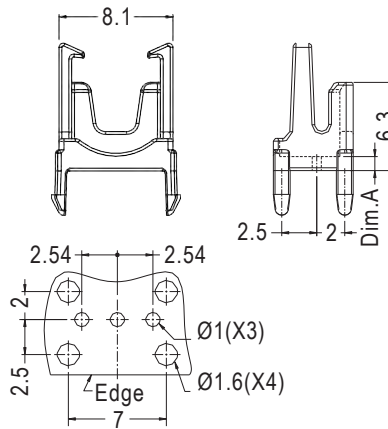

PARTNO	Dim.A	PACKAGE
RECA-1	1.0	1000
RECA-1.5	1.5	
RECA-2	2.0	
RECA-2.5	2.5	
RECA-3	3.0	
RECA-3.5	3.5	
RECA-4	4.0	
RECA-4.5	4.5	
RECA-5	5.0	
RECA-5.5	5.5	
RECA-6	6.0	

IR RECEIVER HOLDER

- ◆ MATERIAL: NYLON 66 (UL)
- ◆ FLAME CLASS: 94V-2/94V-0
- ◆ COLOR: NATURAL/BLACK
- ◆ UNIT: mm

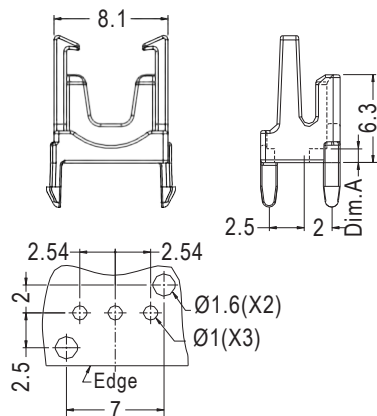

PARTNO	Dim.A	PACKAGE
RECG-1	1.0	1000
RECG-1.5	1.5	
RECG-2	2.0	
RECG-2.5	2.5	
RECG-3	3.0	
RECG-3.5	3.5	
RECG-4	4.0	
RECG-4.5	4.5	
RECG-5	5.0	
RECG-5.5	5.5	
RECG-6	6.0	



IR RECEIVER HOLDER

- ◆ MATERIAL: NYLON 66 (UL)
- ◆ FLAME CLASS: 94V-2/94V-0
- ◆ COLOR: NATURAL/BLACK
- ◆ UNIT: mm

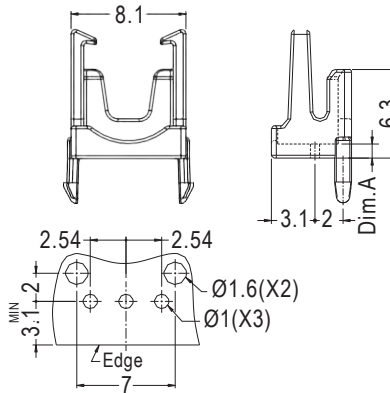

MOUNTING HOLES
THICKNESS 1.6

PARTNO	Dim.A	PACKAGE
RECC-1	1.0	1000
RECC-1.5	1.5	
RECC-2	2.0	
RECC-2.5	2.5	
RECC-3	3.0	
RECC-3.5	3.5	
RECC-4	4.0	
RECC-4.5	4.5	
RECC-5	5.0	
RECC-5.5	5.5	
RECC-6	6.0	

IR TRANSISTOR HOUSING

- ◆ MATERIAL: NYLON 66 (UL)
- ◆ FLAME CLASS: 94V-2/94V-0
- ◆ COLOR: NATURAL/BLACK
- ◆ UNIT: mm

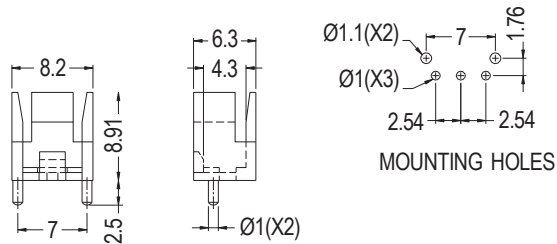
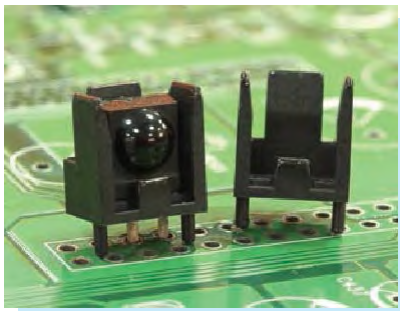

MOUNTING HOLES

PART NO	PACKAGE
RECI-1	1000

IR TRANSISTOR HOUSING

- ◆ MATERIAL: NYLON 66 (UL)
- ◆ FLAME CLASS: 94V-2/94V-0
- ◆ COLOR: NATURAL/BLACK
- ◆ UNIT: mm

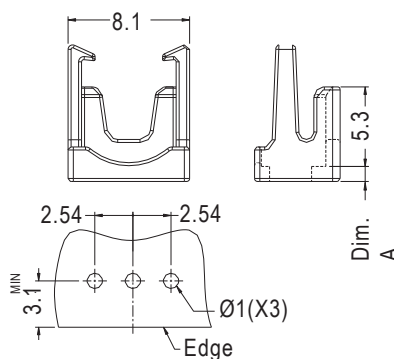

MOUNTING HOLES
THICKNESS 1.6

PARTNO	Dim.A	PACKAGE
RECE-1	1.0	1000
RECE-1.5	1.5	
RECE-2	2.0	
RECE-2.5	2.5	
RECE-3	3.0	
RECE-3.5	3.5	
RECE-4	4.0	
RECE-4.5	4.5	
RECE-5	5.0	
RECE-5.5	5.5	
RECE-6	6.0	



IR TRANSISTOR HOUSING

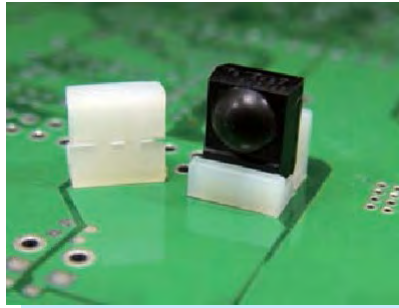

- ◆ MATERIAL: NYLON 66 (UL)
- ◆ FLAME CLASS: 94V-2/94V-0
- ◆ COLOR: NATURAL/BLACK
- ◆ UNIT: mm

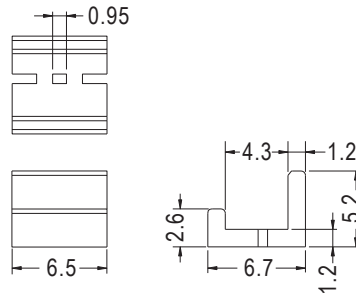

PART NO	PACKAGE
TRA-1	1000

IR TRANSISTOR HOUSING



- ◆ MATERIAL: NYLON 66 (UL)
- ◆ FLAME CLASS: 94V-2/94V-0
- ◆ COLOR: NATURAL/BLACK
- ◆ UNIT: mm

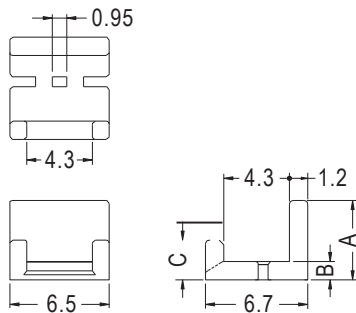

PART NO	A	B	C	PACKAGE
TRAC-1.2	5.2	1.2	2.6	1000
TRAC-2	6.0	2.0	3.4	

IR TRANSISTOR HOUSING



- ◆ MATERIAL: NYLON 66 (UL)
- ◆ FLAME CLASS: 94V-2/94V-0
- ◆ COLOR: NATURAL/BLACK
- ◆ UNIT: mm

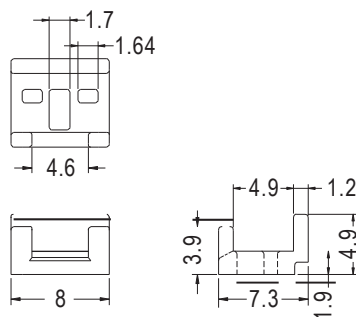

PART NO	PACKAGE
TRAD-0.9	1000

IR TRANSISTOR HOUSING



- ◆ MATERIAL: NYLON 66 (UL)
- ◆ FLAME CLASS: 94V-2/94V-0
- ◆ COLOR: NATURAL/BLACK
- ◆ UNIT: mm

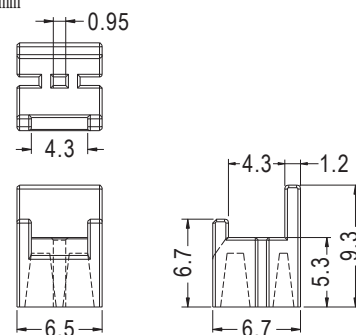

PART NO	PACKAGE
TRAC-5.3	1000

IR TRANSISTOR HOUSING



- ◆ MATERIAL: NYLON 66 (UL)
- ◆ FLAME CLASS: 94V-2/94V-0
- ◆ COLOR: NATURAL/BLACK
- ◆ UNIT: mm

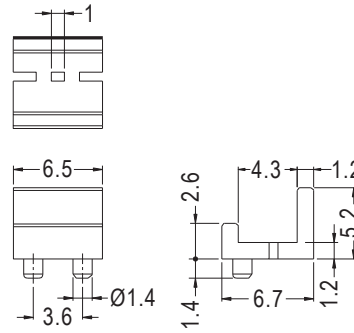

MOUNTING HOLES

PART NO	PACKAGE
TRAB-1	1000

IR TRANSISTOR HOUSING



- ◆ MATERIAL: NYLON 66 (UL)
- ◆ FLAME CLASS: 94V-2/94V-0
- ◆ COLOR: NATURAL/BLACK
- ◆ UNIT: mm

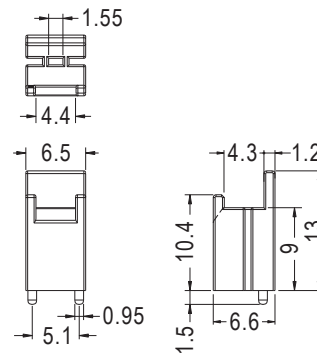

MOUNTING HOLES

PART NO	PACKAGE
TRAC-9	1000

IR RECEIVER HOLDER

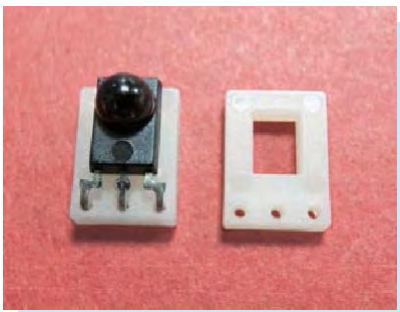

- ◆ MATERIAL: NYLON 66 (UL)
- ◆ FLAME CLASS: 94V-2/94V-0
- ◆ COLOR: NATURAL/BLACK
- ◆ UNIT: mm

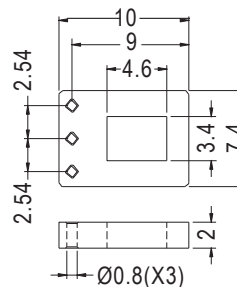

PART NO	PACKAGE
RCEA-2	1000

IR RECEIVER HOLDER



- ◆ MATERIAL: NYLON 66 (UL)
- ◆ FLAME CLASS: 94V-2/94V-0
- ◆ COLOR: NATURAL/BLACK
- ◆ UNIT: mm

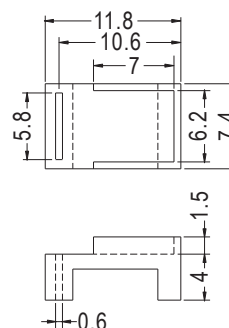

PART NO	PACKAGE
RCEA-4	1000

IR RECEIVER HOLDER

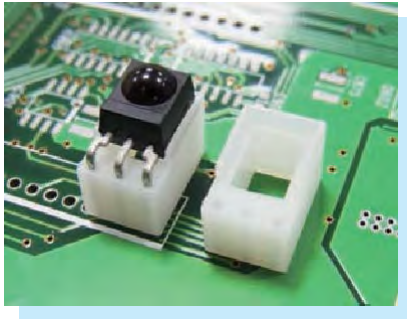

- ◆ MATERIAL: NYLON 66 (UL)
- ◆ FLAME CLASS: 94V-2/94V-0
- ◆ COLOR: NATURAL/BLACK
- ◆ UNIT: mm

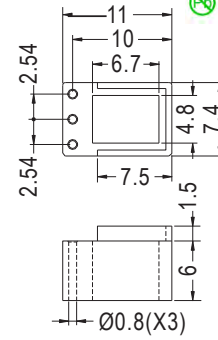
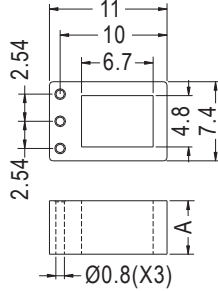

PART NO	A	PACKAGE
RCEA-3	3.0	1000
RCEA-5	5.0	
RCEA-6	6.0	
RCEA-12.6	12.6	

PART NO	PACKAGE
RCEA-10	1000

IR RECEIVER HOLDER

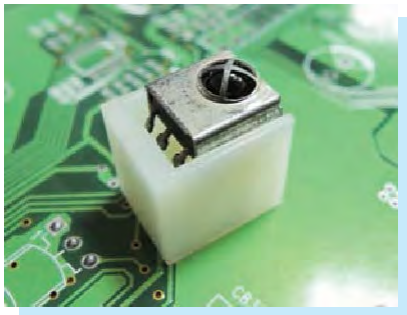

- ◆ MATERIAL: NYLON 66 (UL)
- ◆ FLAME CLASS: 94V-2/94V-0
- ◆ COLOR: NATURAL/BLACK
- ◆ UNIT: mm

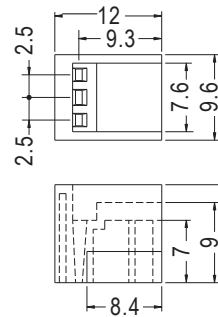

PART NO	PACKAGE
RCEA-9	1000

IR RECEIVER HOLDER



- ◆ MATERIAL: NYLON 66 (UL)
- ◆ FLAME CLASS: 94V-2/94V-0
- ◆ COLOR: NATURAL/BLACK
- ◆ UNIT: mm

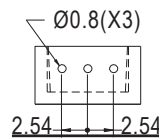
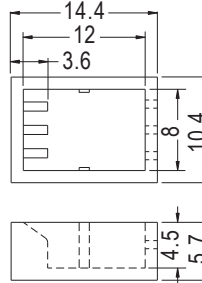

PART NO	PACKAGE
RCEC-2	1000

IR RECEIVER HOLDER



- ◆ MATERIAL: NYLON 66 (UL)
- ◆ FLAME CLASS: 94V-2/94V-0
- ◆ COLOR: NATURAL/BLACK
- ◆ UNIT: mm

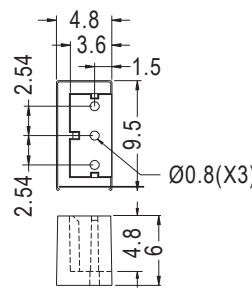

PART NO	PACKAGE
RCEF-1	1000



IR RECEIVER HOLDER

- ◆ MATERIAL: NYLON 66 (UL)
- ◆ FLAME CLASS: 94V-2/94V-0
- ◆ COLOR: NATURAL/BLACK
- ◆ UNIT: mm

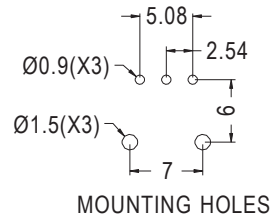
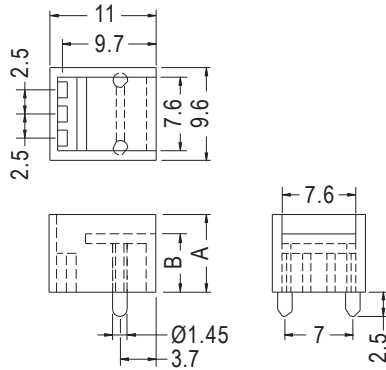

PART NO	A	B	PACKAGE
RCEB-4.5	6.5	4.5	1000
RCEB-6	8.0	6.0	

IR RECEIVER HOLDER

- ◆ MATERIAL: NYLON 66 (UL)
- ◆ FLAME CLASS: 94V-2/94V-0
- ◆ COLOR: NATURAL/BLACK
- ◆ UNIT: mm

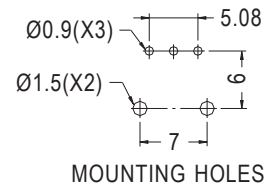
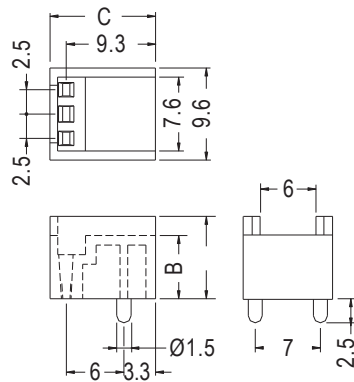

PART NO	A	B	C	PACKAGE
RCEB-3.5	5.5	3.5	12.0	1000
RCEB-3.5D	5.5	3.5	12.0	
RCEB-8	10.0	8.0	11.0	
RCEB-9	11.0	9.0	11.0	
RCEB-10.5	12.5	10.5	11.0	

IR RECEIVER HOLDER

- ◆ MATERIAL: NYLON 66 (UL)
- ◆ FLAME CLASS: 94V-2/94V-0
- ◆ COLOR: NATURAL/BLACK
- ◆ UNIT: mm

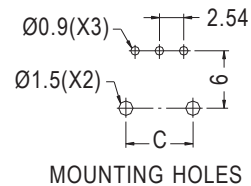
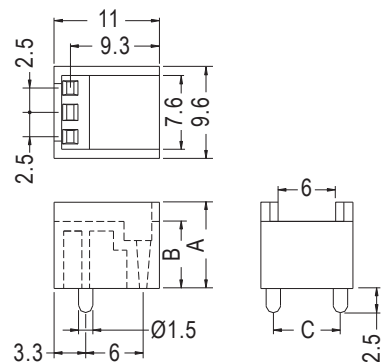
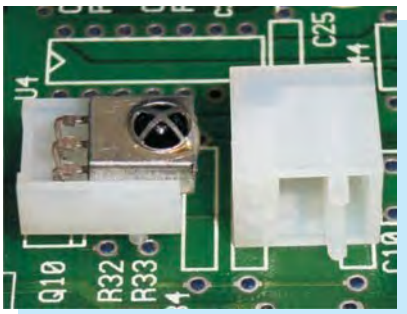

PART NO	A	B	C	PACKAGE
RCEB-7	9.0	7.0	7.0	1000
RCEB-15	17.0	15.0	6.0	

IR RECEIVER HOLDER



- ◆ MATERIAL: NYLON 66 (UL)
- ◆ FLAME CLASS: 94V-2/94V-0
- ◆ COLOR: NATURAL/BLACK
- ◆ UNIT: mm

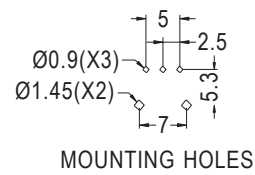
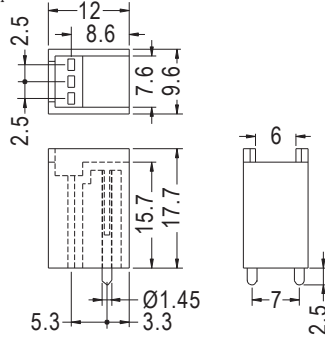

PART NO	PACKAGE
RCEB-15.7	1000

6

IR RECEIVER HOLDER

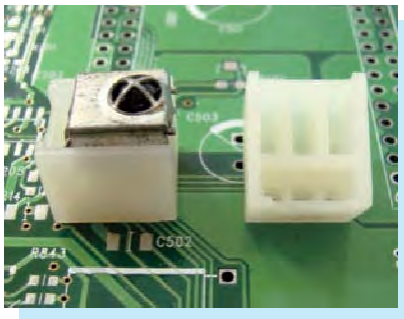

- ◆ MATERIAL: NYLON 66 (UL)
- ◆ FLAME CLASS: 94V-2/94V-0
- ◆ COLOR: NATURAL/BLACK
- ◆ UNIT: mm

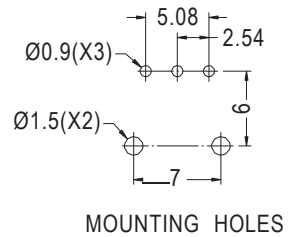
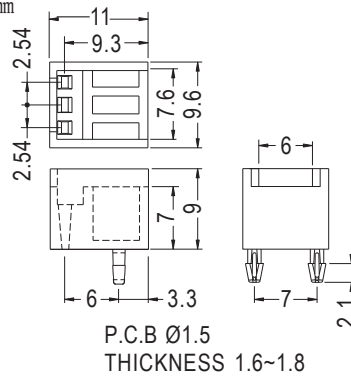

PART NO	PACKAGE
RCEE-7	1000

IR RECEIVER HOLDER



- ◆ MATERIAL: NYLON 66 (UL)
- ◆ FLAME CLASS: 94V-2/94V-0
- ◆ COLOR: NATURAL/BLACK
- ◆ UNIT: mm

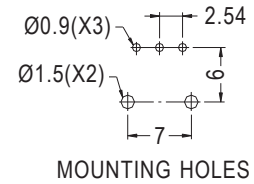
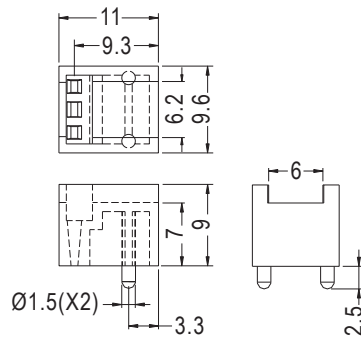

PART NO	PACKAGE
RCEH-1	1000

IR RECEIVER HOLDER

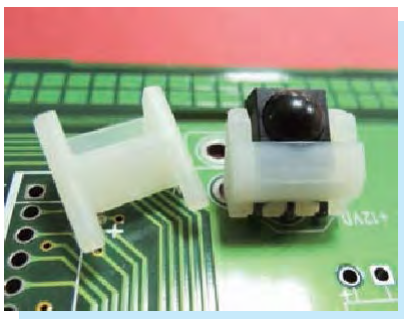

- ◆ MATERIAL: NYLON 66 (UL)
- ◆ FLAME CLASS: 94V-2/94V-0
- ◆ COLOR: NATURAL/BLACK
- ◆ UNIT: mm

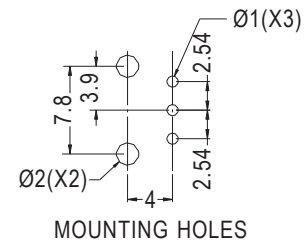
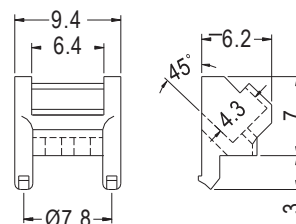

PART NO	PACKAGE
RECD-1	1000



WASHER

- ◆ MATERIAL: NYLON 66/NYLON 6(UL)/PBT (UL)/PP(UL)/POM(UL)
- ◆ COLOR: NATURAL/BLACK
- ◆ UNIT: mm

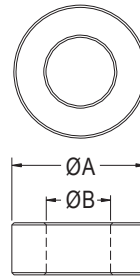
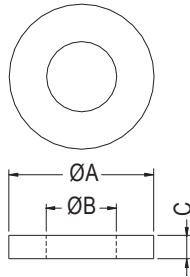
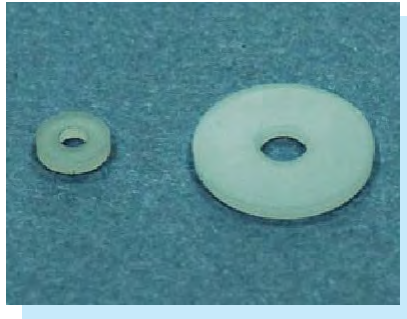

FOR WS6-31-2, WS063614

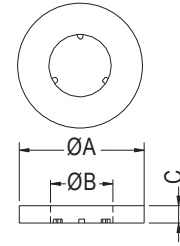

FOR WS3.25-0.9

PARTNO	A	B	C
WS3.5-1810	3.5	1.8	1.0
WS3-2-1	3.7	2.2	1.0
WS2.2-12	3.7	2.2	1.2
WS2.5-0.5S	4.0	2.5	0.5
WS2.6-2	4.0	2.6	2.0
WS4-3.1-1	4.0	3.1	1.0
WS4-3-12	4.1	3.1	1.2
WS42-19-05	4.2	1.9	0.5
WS45-2-08	4.5	2.0	0.8
WS2.1-0.8	4.5	2.1	0.8
WS4.5-2.1-09	4.5	2.1	0.9
WS4.5-2.1-1.1	4.5	2.1	1.1
WS4.5-2.1-1.15	4.5	2.1	1.1
WS4.5-2.1-1.2	4.5	2.1	1.2
WS4.5-2.1-1.3	4.5	2.1	1.3
WS452117	4.5	2.1	1.7
WS2.5-0.5	4.5	2.5	0.5
WS-4529	4.5	2.9	1.2
WS4.9-3715	4.9	3.7	1.5
WS2.1-2	5.0	2.1	2.0
WS5-2.1-1	5.0	2.1	1.0
WS2.5-10	5.0	2.5	1.1
WS2.5-13	5.0	2.5	1.3
WS5-3-2.5	5.0	3.0	2.5
WS5-3.1-1	5.0	3.1	1.0
WS3.1-1.8	5.0	3.1	1.8
WS53205	5.0	3.2	0.5
WS5-2-0.5	5.5	2.3	0.5
WS3.2-2.8	5.5	3.2	2.8
WS3-5-1.5	5.6	3.1	1.5
WS3.7-0.3	5.6	3.73	0.3
WS6-23-08	6.0	2.3	0.8
WS2-0.5	6.0	2.5	0.5
WS6-2.7-3	6.0	2.7	3.0
WS6-31-2	6.0	2.9	2.35
WS6-3008	6.0	3.0	0.8
WS3-1.5	6.0	3.1	1.5
WS6-31-05	6.0	3.1	0.5
WS3-2	6.0	3.1	2.0
WS3-3.4	6.0	3.1	3.4

PARTNO	A	B	C
WS6-3.2-0.5	6.0	3.2	0.5
WS6-3.2-1	6.0	3.2	1.0
WS063214	6.0	3.2	1.4
WS063614	6.0	3.6	1.4
WS6-3.8-1	6.0	3.8	1.0
WS6-38-15	6.0	3.8	1.5
WS-6451N	6.0	4.5	1.0
WS6.1-1.2	6.1	3.7	1.2
WS63-42-15	6.3	4.2	1.55
WS6352125	6.35	2.3	2.5
WS63530512	6.35	3.05	1.27
WS6.3-3.1-1.5	6.35	3.18	1.58
WS6.5-3.1-20	6.5	3.1	2.0
WS3.25-0.9	6.5	3.25	0.9
WS3.8-0.5	6.5	3.8	0.5
WS4-1.6	6.5	4.0	1.65
WS4-2.2	6.5	4.0	2.2
WS4-2.5	6.5	4.0	2.5
WS4-1	6.8	4.2	1.0
WS2.2-0.5	7.0	2.2	0.5
WS3-1	7.0	3.0	1.0
WS7-3-0.8	7.0	3.0	0.8
★ WS7-3.1-0.5N	7.0	3.1	0.5
WS7-3.3-2	7.0	3.3	2.0
WS7-3.6-3.2	7.0	3.6	3.2
WS4.3-2.3	7.0	4.3	2.3
WS4.6-0.6	7.0	4.6	0.6
WS4.7-0.8	7.5	4.7	0.8
WS7-5-1.6	7.0	5.0	1.6
WS3.7-0.5	7.1	3.7	0.5
WS71316	7.11	3.05	1.57
WS7.1-55158	7.13	5.53	1.58
WS3.5-0.5	7.5	3.5	0.5
WS-7543	7.5	4.3	0.65
WS8-2-2	8.0	2.0	2.0
WS3-5	8.0	3.1	0.5
WS3-8	8.0	3.1	0.8
WS3-10	8.0	3.1	1.0
WS3-15	8.0	3.1	1.5
WS3-20	8.0	3.1	2.0



- ◆ MATERIAL: NYLON 66/NYLON 6(UL)/PE/PBT (UL)/PP(UL)/POM(UL)
- ◆ COLOR: NATURAL/BLACK/YELLOW
- ◆ UNIT: mm

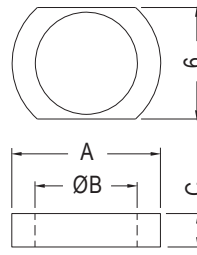
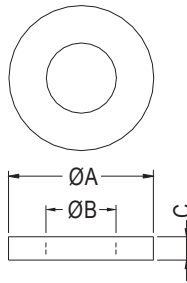
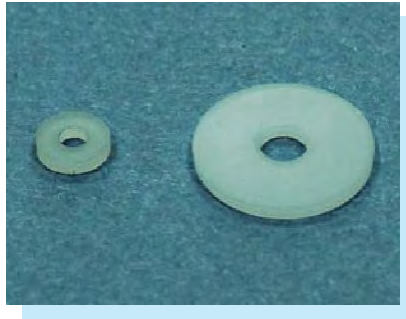

FOR WS8-55-18

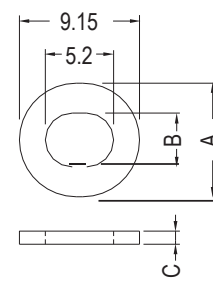

FOR WSR9.1-8.6-1

PARTNO	A	B	C
WS8-3.6-08	8.0	3.6	0.8
WS8-3.6-25	8.0	3.6	2.5
WS8-4-2	8.0	4.0	2.0
WS4-5	8.0	4.1	0.5
WS4-8	8.0	4.1	0.8
WS4-10	8.0	4.1	1.0
WS4-15	8.0	4.1	1.5
WS4-20	8.0	4.1	2.0
WS8-4.2-2.8	8.0	4.2	3.0
WS4-3	8.0	4.6	0.3
WS8-5-1	8.0	5.0	1.0
WS5-5	8.0	5.0	5.0
WS8-5.1-2	8.0	5.1	2.0
WS5-0.5	8.0	5.2	0.5
WS855075	8.0	5.5	0.75
WS-855	8.0	5.5	1.5
WS8-55-18	8.0	5.5	1.8
WS5.6-1	8.3	5.65	1.0
WS6.1-1	8.3	6.1	1.0
WS8.6-4.1-1	8.65	4.1	1.0
WSR9.1-8.6-1	8.65	4.1	1.0
WS2-1.5	8.8	2.0	1.5
WS4.5-0.5	9.0	4.5	0.5
WS2.5-1	9.0	2.5	1.0
WS9-55-075	9.0	5.5	0.75
WS9-6.2-1.2	9.0	6.2	1.2
WS9-6.7-2	9.0	6.7	2.0
WS96-44-08	9.6	4.4	0.8
WS3.1-10-1	10.0	3.1	1.0
WS10-4.3-4	10.0	4.3	4.0
★ WS4.5-1.5N	10.0	4.5	1.5
WS10-5124	10.0	5.1	2.4
WS10-5.2-0.8	10.0	5.2	0.8
WS5-1	10.0	5.2	1.0
WS5-2	10.0	5.2	2.0
WS5.5-0.8	10.0	5.5	0.8
WS10-5710	10.0	5.7	1.0
WS10-5720	10.0	5.7	2.0
WS6.1-1.6	10.0	6.1	1.6
WS-1064	10.0	6.4	0.8

PARTNO	A	B	C
WS106428	10.0	6.4	2.8
WS8-1.6	10.0	8.0	1.6
WS1015PC	10.2	5.2	1.5
WS5.2111.5	11.0	5.2	1.5
WS11785	11.0	7.0	0.8
★ WS7.2-1.2	11.0	7.2	1.2
WS7.2-2.5	11.0	7.2	2.5
WS11-5-1.3	11.3	5.4	1.3
★ WS7.6-0.5	11.3	7.6	0.5
WS115-35-4	11.5	3.5	4.0
WS3.2-1	11.6	3.2	1.0
WS7.6-1	11.6	7.6	1.0
★ WS4.3-1	12.0	4.3	1.0
WS12-5-2	12.0	5.0	2.0
WS5.2-0.8	12.0	5.2	0.8
WS12-64-1.4	12.0	6.4	1.4
WS1276415	12.7	6.48	1.52
WS1276420	12.7	6.48	2.0
WS1276565	12.7	6.5	6.5
WS12779215	12.7	7.9	1.57
WS6-0.8	12.8	6.4	0.8
WS6-2	12.8	6.4	2.0
WS8.1-1.6	13.0	8.1	1.6
WS-148	14.0	8.0	1.2
WS-1482	14.0	8.0	2.0
WS14-11-1	14.7	11.5	1.0
WS4.3-1.5	15.0	4.3	1.5
WS7-1	15.0	7.1	1.0
WS10-5	15.0	10.3	5.0
WS7.1-1.5	15.8	7.1	1.5
WS15.8-9.1-1.7	15.8	9.1	1.65
WS6-1.6	16.0	6.0	1.6
WS8.4-1.6	16.0	8.4	1.6
WS16-96-15	16.0	9.6	1.5
WS10-0.8	16.0	10.0	0.8
WS10-1.5	16.0	10.0	1.5
WS16-11-32	16.0	11.4	3.2
WS10.3-1.5	16.2	10.3	1.5
WS10.1-2	17.0	10.1	2.0
WS18-6.4-1.6	18.0	6.4	1.6



WASHER

- ◆ MATERIAL: NYLON 66/NYLON 6(UL)
- ◆ COLOR: NATURAL/BLACK
- ◆ UNIT: mm

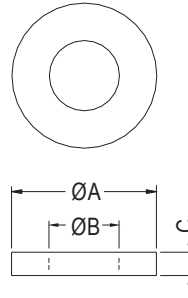

PARTNO	A	B	C
WS8-1	18.0	8.2	1.0
WS19-11-1.6	19.0	11.0	1.6
WS12.1-2.5	19.0	12.1	2.5
WS19-14-3.2	19.05	14.35	3.18
WS5-1.2	19.5	5.0	1.2
WS20-6.5-2	20.0	6.5	2.0
WS17-1.3	20.2	17.8	1.3
WS14-3.6	20.3	14.5	3.65
WS14-4	20.3	14.5	4.0
WS10-3	20.7	10.0	3.0
WS21-10-2	21.0	10.5	2.0
WS19.1-0.5	21.8	19.1	0.5
WS13-2	23.0	13.0	2.0
WS8-3	24.0	8.05	3.0

PARTNO	A	B	C
WS16.1-3	24.0	16.1	3.0
WS25-10	25.0	14.5	10.0
WS29-17-3	29.5	17.2	3.0
WS30-6-1.5	30.0	6.0	1.5
WS20.1-3.5	30.0	20.1	3.5
WS33-28-15	33.5	28.5	1.5
★ WS22.1-4	34.75	22.1	4.0
WS34-26-1	34.8	26.2	1.0
★ WS24.1-4	36.0	24.1	4.0
WS2905U	38.0	29.0	0.5
★ WS27.1-4.5	39.0	27.1	4.5
WS421905	42.0	19.0	0.5
WS40-1.5	45.5	40.0	1.5

WASHER

- ◆ MATERIAL: NYLON 66 (UL)
- ◆ FLAME CLASS: 94V-2/94V-0
- ◆ COLOR: NATURAL/BLACK
- ◆ UNIT: mm

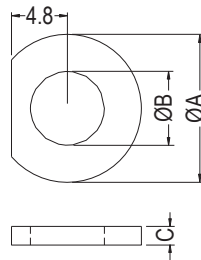

PARTNO	A	B	C	PACKAGE
WSA6-1.5	12.7	6.35	1.58	1000
WSA6-6.3	12.7	6.35	6.35	

SCREW WASHER

- ◆ MATERIAL: NYLON 66 (UL)
- ◆ FLAME CLASS: 94V-2/94V-0
- ◆ COLOR: NATURAL/BLACK
- ◆ UNIT: mm

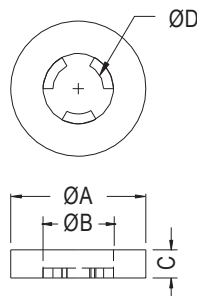

FOR M2 SCREW

PARTNO	A	B	C	D	PACKAGE
KWS2-05	4.8	2.5	0.5	1.8	2000
KWS2-08	4.8	2.5	0.8	1.8	
KWS2-10	4.8	2.5	1.0	1.8	
KWS2-15	4.8	2.5	1.5	1.8	
KWS2-20	4.8	2.5	2.0	1.8	
KWS2-25	4.8	2.5	2.5	1.8	



SCREW WASHER

- ◆ MATERIAL:PE/LDPE
- ◆ COLOR:NATURAL/BLUE/GREEN
- ◆ UNIT:mm

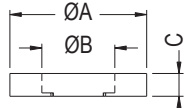
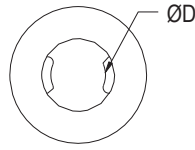

FOR SCREW:G

PARTNO	A	B	C	D	G	PACKAGE
KWSP-2.5	5.0	2.7	1.0	2.0	M2.6	2000
KWSP-2.6	6.0	3.2	1.0	2.4	M3	
KWSP-9	18.0	10.5	1.5	8.7	M9	1000

SCREW WASHER

- ◆ MATERIAL:NYLON 66 (UL)
- ◆ FLAME CLASS:94V-2/94V-0
- ◆ COLOR:NATURAL/BLACK
- ◆ UNIT:mm

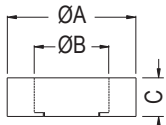
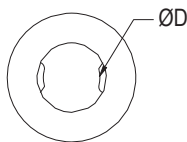
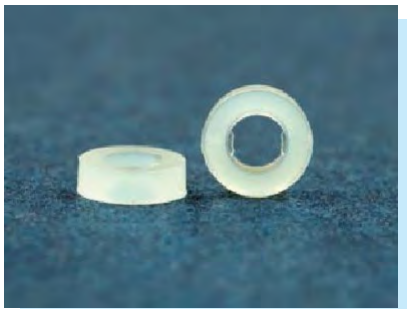

FOR SCREW:G

PARTNO	A	B	C	D	G	PACKAGE
KWSP2-1	5.0	2.7	1.0	2.2	M2.6	2000
KWSP2-1.5	5.0	2.7	1.5	2.2	M2.6	

SCREW WASHER

- ◆ MATERIAL:NYLON 66 (UL)
- ◆ FLAME CLASS:94V-2/94V-0
- ◆ COLOR:NATURAL/BLACK
- ◆ UNIT:mm

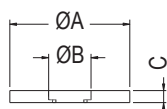
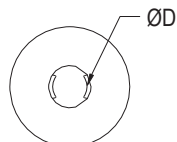

FOR SCREW:G

PART NO	A	B	C	D	G	PACKAGE
KWSP5-15	15.0	5.3	1.5	4.3	M5	1000



SCREW WASHER



- ◆ MATERIAL: NYLON 66 (UL)
- ◆ FLAME CLASS: 94V-2/94V-0
- ◆ COLOR: NATURAL/BLACK/ORANGE
- ◆ UNIT: mm

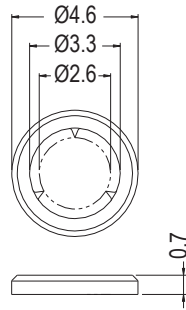

PARTNO	PACKAGE
KWA3-0.7	1000

SCREW WASHER



- ◆ MATERIAL: NYLON 6 (UL)
- ◆ FLAME CLASS: 94HB
- ◆ COLOR: NATURAL
- ◆ UNIT: mm

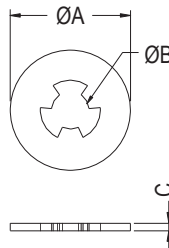

PARTNO	A	B	C	PACKAGE
KWS-2.6	4.8	2.2	0.5	2000
KWS-2.6-08	4.8	2.2	0.8	
KWS-2.6-1	4.8	2.2	1.0	
KYWS-3	8.0	2.5	0.5	

SCREW WASHER

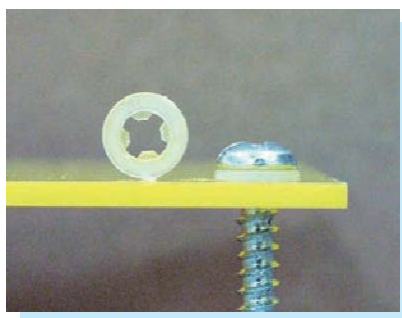

- ◆ MATERIAL: NYLON 66 (UL)
- ◆ FLAME CLASS: 94V-2/94V-0
- ◆ COLOR: NATURAL/BLACK
- ◆ UNIT: mm

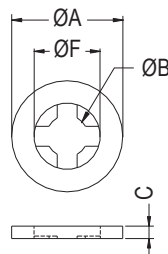

FOR SCREW: G

PARTNO	A	B	C	F	G	PACKAGE
KWS-3S	5.0	2.5	0.6	4.0	M3	2000
KWS-3	6.7	2.5	0.8	4.0	M3	
KWS-3-1.2	6.7	2.5	1.2	3.5	M3	
KWS-4	8.0	3.3	1.0	5.0	M4	
KWS-4.6	15.0	4.6	0.9	9.5	M4	
KWS-5	15.0	5.0	0.9	9.5	M5	
KWS-6	15.0	5.8	0.9	9.5	M6	
KWS-632	8.3	3.2	0.8	5.0	6-32 UNC	
KWS-632-1.6	8.35	3.15	1.64	9.46	6-32 UNC	



SCREW WASHER

- ◆ MATERIAL: NYLON 66 (UL)
- ◆ FLAME CLASS: 94V-2/94V-0
- ◆ COLOR: NATURAL/BLACK
- ◆ UNIT: mm

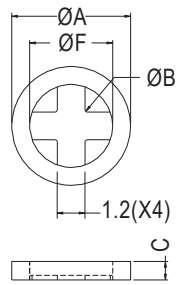
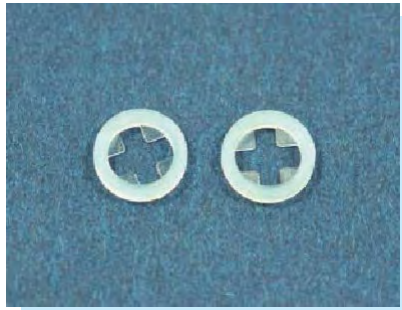

FOR SCREW: G

PART NO	A	B	C	F	G	PACKAGE
KWS-2	5.15	1.8	0.8	3.6	M2	2000

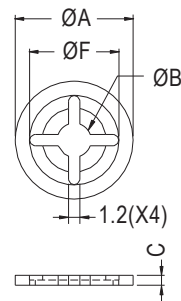

FOR SCREW: G

PART NO	A	B	C	F	G	PACKAGE
KWS-3.6	12.5	3.6	1.05	9.5	M4	2000

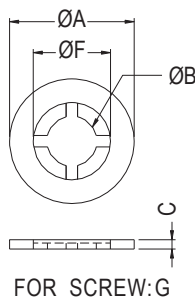

FOR SCREW: G

PART NO	A	B	C	F	G	PACKAGE
KWS-3.8	9.92	3.86	0.81	5.97	M4	2000
KWS-5S	11.45	4.6	0.85	7.1	M5	

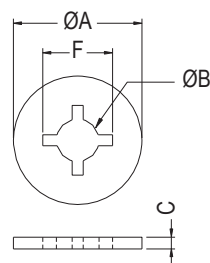
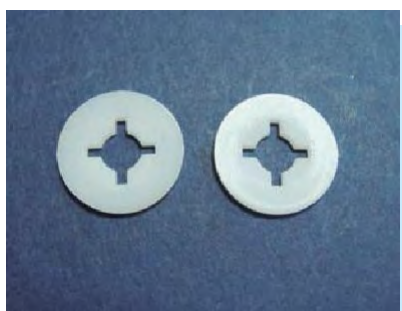

FOR SCREW: G

PART NO	A	B	C	F	G	PACKAGE
KWS-6L	17.5	5.8	1.6	9.5	M5	2000

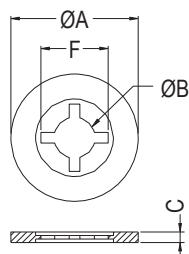

FOR SCREW: G

PART NO	A	B	C	F	G	PACKAGE
KWS-6-1	18.0	5.6	1.6	9.5	M5	2000



WASHER



- ◆ MATERIAL: NYLON 66 (UL)
- ◆ FLAME CLASS: 94V-2/94V-0
- ◆ COLOR: NATURAL/BLACK
- ◆ UNIT: mm

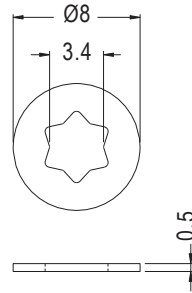

PART NO	PACKAGE
WSW8-3.4-0.5	1000

6

WASHER

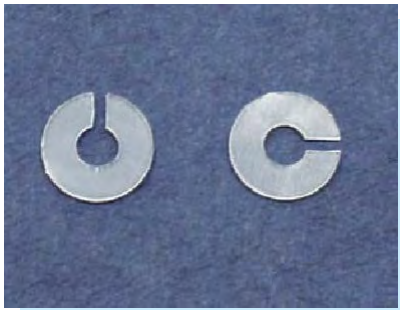

- ◆ MATERIAL: NYLON 66 (UL)/NYLON 6(UL)/ PC (UL)
- ◆ FLAME CLASS: 94HB/94V-2/94V-0
- ◆ COLOR: NATURAL/BLACK
- ◆ UNIT: mm

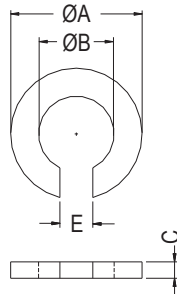

PART NO	A	B	C	E	PACKAGE
COC2-0.5	4.0	2.3	0.5	1.0	2000
COC3-1	6.0	3.0	1.0	1.0	
COC5-4	8.0	5.0	4.0	2.5	1000

WASHER



- ◆ MATERIAL: POM
- ◆ COLOR: BLACK
- ◆ UNIT: mm

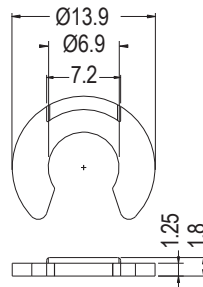

PART NO	PACKAGE
COCE-1	1000

WASHER



- ◆ MATERIAL: NYLON 66 (UL)
- ◆ FLAME CLASS: 94V-2/94V-0
- ◆ COLOR: NATURAL/BLACK
- ◆ UNIT: mm

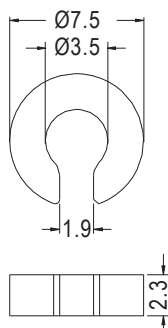

PART NO	PACKAGE
COCA3.5-2.3	1000



WASHER



- ◆ MATERIAL:POM (UL)
- ◆ FLAME CLASS:94HB
- ◆ COLOR:NATURAL/BLACK
- ◆ UNIT:mm

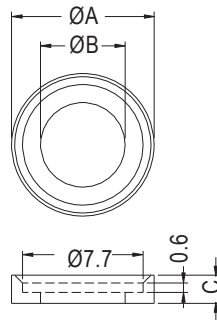

PARTNO	A	B	C	PACKAGE
WSUA-1	9.1	5.4	1.8	2000

6

SCREW WASHER



- ◆ MATERIAL:NYLON 6(UL)
- ◆ FLAME CLASS:94V-2
- ◆ COLOR:BLACK
- ◆ UNIT:mm

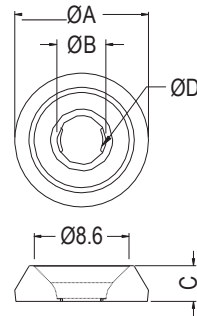

FOR SCREW:G

PARTNO	A	B	C	D	G	PACKAGE
WSUB-1	12.0	4.4	3.2	3.8	M4	1000

SCREW WASHER



- ◆ MATERIAL:NYLON 66 (UL)
- ◆ FLAME CLASS:94V-2/94V-0
- ◆ COLOR:NATURAL/BLACK
- ◆ UNIT:mm

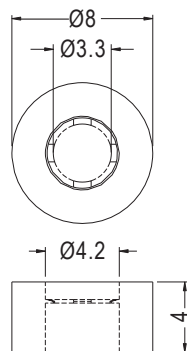

PARTNO	PACKAGE
KWS4-4	1000

WASHERS



- ◆ MATERIAL:LDPE
- ◆ COLOR:BLACK
- ◆ UNIT:mm

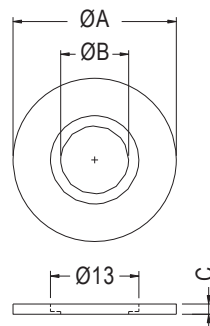

PARTNO	A	B	C	PACKAGE
WSUC-1	24.0	10.0	1.5	1000



WASHER



- ◆ MATERIAL:NYLON 66 (UL)
- ◆ FLAME CLASS:94V-2/94V-0
- ◆ COLOR:NATURAL/BLACK
- ◆ UNIT:mm

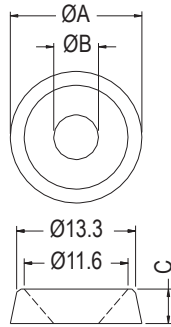

PARTNO	A	B	C	PACKAGE
WSU-515	14.7	5.0	3.85	2000



- ◆ MATERIAL:ABS (UL)
- ◆ FLAME CLASS:94HB
- ◆ COLOR:NATURAL/WHITE
- ◆ UNIT:mm

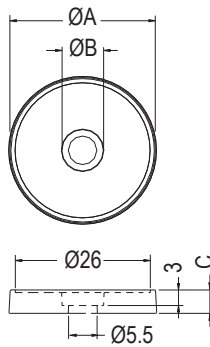

PARTNO	A	B	C	PACKAGE
WSU-1	28.0	8.0	4.5	1000

WASHER



- ◆ MATERIAL:NYLON 66 (UL)
- ◆ FLAME CLASS:94V-2/94V-0
- ◆ COLOR:NATURAL/BLACK
- ◆ UNIT:mm

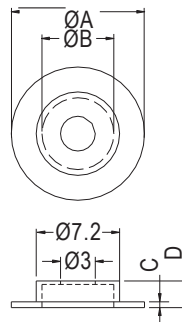

PARTNO	A	B	C	D	PACKAGE
WSC-1	11.5	6.2	0.5	2.3	2000

WASHER

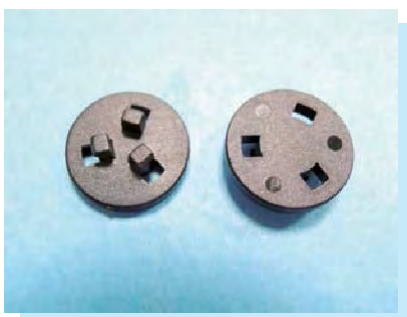

- ◆ MATERIAL:PC (UL)
- ◆ FLAME CLASS:94V-2/94V-0
- ◆ COLOR:NATURAL/BLACK
- ◆ UNIT:mm

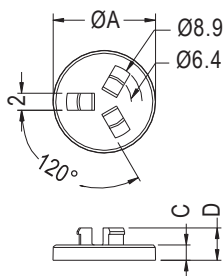

PARTNO	A	C	D	PACKAGE
WSG-1	12.1	1.5	3.5	2000



WASHER

- ◆ MATERIAL:TPE
- ◆ COLOR:BLACK/RED
- ◆ UNIT:mm

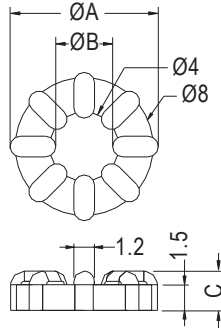

PARTNO	A	B	C	PACKAGE
WSQ4-2	8.6	3.3	2.3	2000

WASHER

- ◆ MATERIAL:NYLON 66 (UL)
- ◆ FLAME CLASS:94V-2/94V-0
- ◆ COLOR:NATURAL/BLACK
- ◆ UNIT:mm

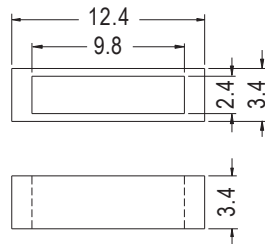
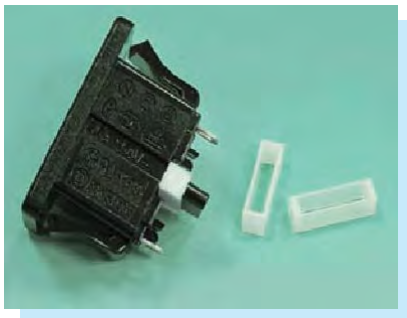

PARTNO	PACKAGE
SQCP-3.4	2000

PARTS HOUSING

- ◆ MATERIAL:PBT (UL)
- ◆ FLAME CLASS:94V-0
- ◆ COLOR:NATURAL
- ◆ UNIT:mm

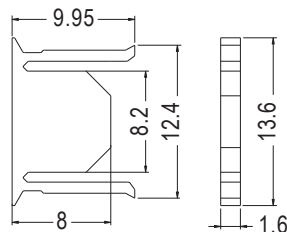

PARTNO	PACKAGE
WPBT-1	1000

CERAMIC PARTS WASHER

- ◆ MATERIAL:PBT (UL)/NYLON 6 (UL)
- ◆ FLAME CLASS:94V-2/94V-0
- ◆ COLOR:NATURAL/WHITE
- ◆ UNIT:mm

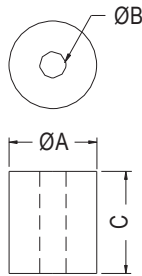
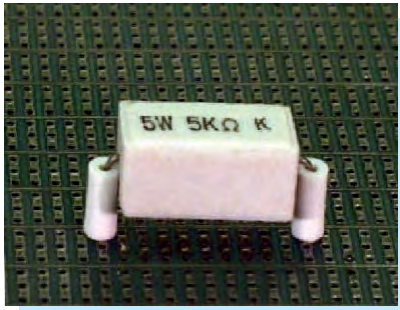

PART NO	A	B	C	PACKAGE
PW-1	4.0	1.4	4.2	2000
PW-1A	4.5	1.8	4.2	
PW-2	4.0	1.4	8.0	1000
PW-3	4.0	1.3	3.0	2000
PW-4	3.5	1.3	3.6	
PW-5	5.0	2.0	2.0	
PW-6	3.2	1.4	2.5	
PW-7	3.2	1.4	1.0	
PW-8	2.4	1.3	3.1	1000
PW-9	4.4	1.6	7.0	
PW-10	2.5	1.25	5.0	2000
PW-11	2.2	0.8	5.0	
PW-12	2.8	1.3	1.8	
PW-13	2.5	1.1	2.5	1000
PW-14	3.2	0.8	7.9	
PW-15	2.2	0.9	10.5	
★PW-16	3.2	0.8	1.5	2000

CERAMIC PARTS WASHER

- ◆ MATERIAL:CERAMIC
- ◆ COLOR:NATURAL/WHITE
- ◆ UNIT:mm

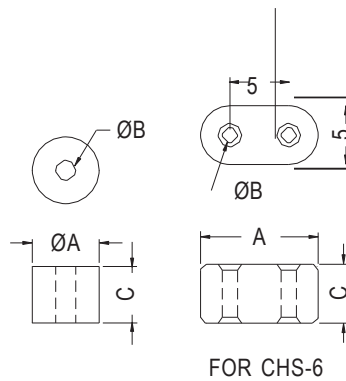
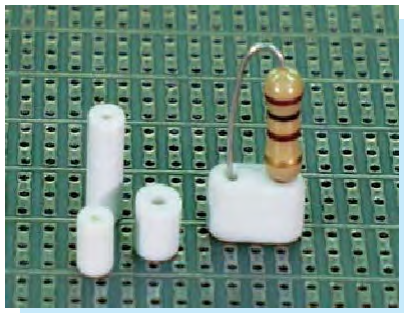

PART NO	A	B	C	PACKAGE
CHS-1	3.8	1.0	4.5	2000
CHS-2	3.8	1.0	9.0	
CHS-3	4.5	1.8	3.0	
CHS-4	4.5	1.8	4.5	
CHS-5	4.5	1.8	9.0	
CHS-6	10.0	1.3	5.0	
CHS-7	2.6	0.9	6.9	
CHS-8	2.5	1.1	3.1	
CHS-9	4.1	1.9	15.4	
CHS-10	4.1	1.9	13.0	1000
★CHS-18	4.0	1.6	15.0	2000
★CHS-19	4.5	1.8	2.0	

ELECTRIC RESISTANCE HOLDER

- ◆ MATERIAL:PPS (UL)
- ◆ FLAME CLASS:94V-0
- ◆ COLOR:BLACK
- ◆ UNIT:mm

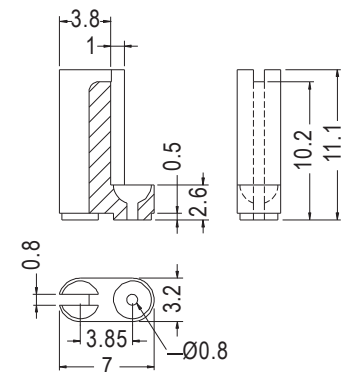
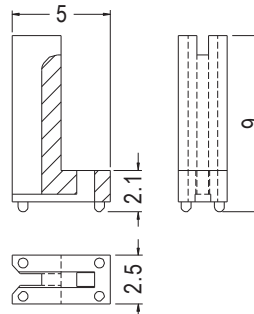
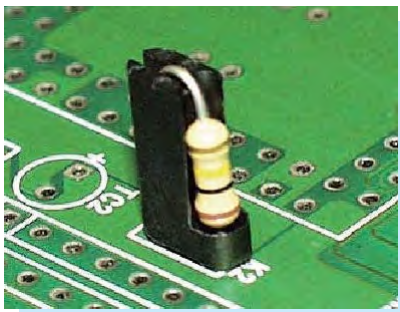

PART NO	PACKAGE
RPCL-9	2000

PART NO	PACKAGE
RPCL-11	2000



FUSE HOLDER



- ◆ MATERIAL: NYLON 66 (UL)
- ◆ FLAME CLASS: 94V-2/94V-0
- ◆ COLOR: NATURAL/BLACK
- ◆ UNIT: mm

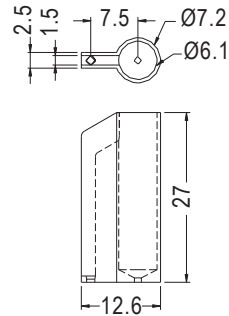

PART NO	PACKAGE
FUSCV-1	500

FUSE HOLDER



- ◆ MATERIAL: NYLON 66 (UL)
- ◆ FLAME CLASS: 94V-2/94V-0
- ◆ COLOR: NATURAL/BLACK
- ◆ UNIT: mm

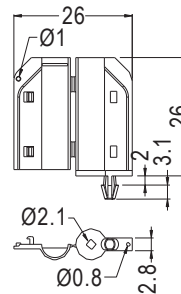

Ø1~Ø1.2 4-Ø3
MOUNTING HOLES

PART NO	PACKAGE
FUSCV-3	500

FUSE HOLDER



- ◆ MATERIAL: PBT (UL)
- ◆ FLAME CLASS: 94V-0
- ◆ COLOR: NATURAL
- ◆ UNIT: mm

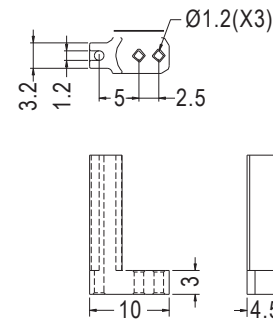
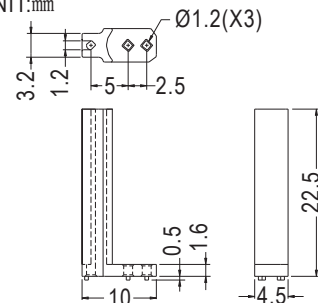

PART NO	PACKAGE
FUSCV-2	500

PART NO	PACKAGE
FUSCV-4	500

FUSE HOLDER

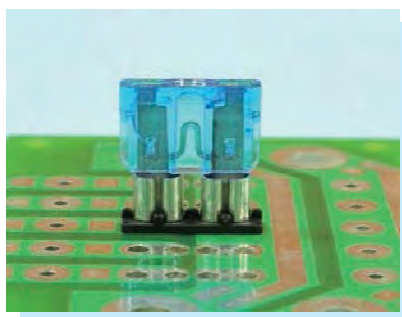

- ◆ BODY MATERIAL: NYLON 66 (UL)
- ◆ TERMINA MATERIAL: TIN PLATED BRASS
- ◆ FLAME CLASS: 94V-2/94V-0
- ◆ COLOR: NATURAL/BLACK
- ◆ UNIT: mm

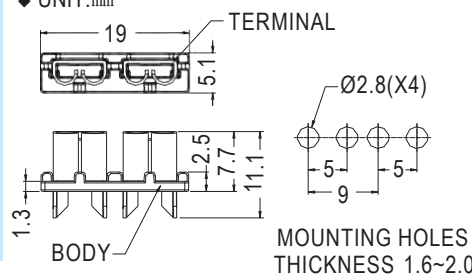

PART NO	PACKAGE
FUSCV-6F	1000

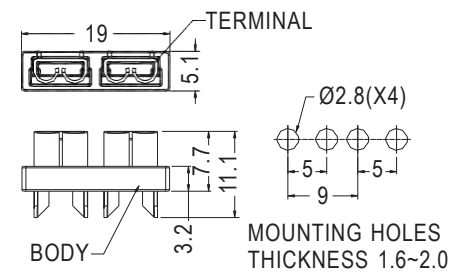

PART NO	PACKAGE
FUSCV-7F	1000



FUSE HOLDER

NEW

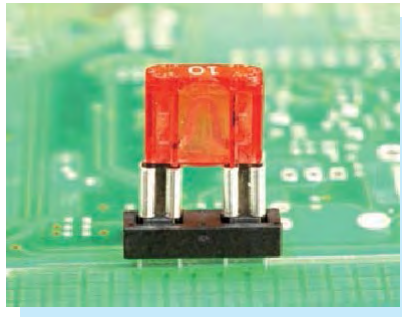

- ◆ BODY MATERIAL: NYLON 66 (UL)
- ◆ TERMINAL MATERIAL: TIN PLATED BRASS
- ◆ FLAME CLASS: 94V-2/94V-0
- ◆ COLOR: NATURAL/BLACK
- ◆ UNIT: mm

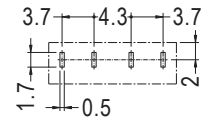
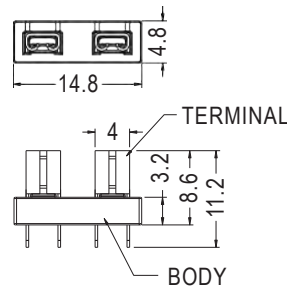

MOUNTING HOLES

PARTNO	PACKAGE
FUSCV-8F	1000

6

FUSE HOLDER

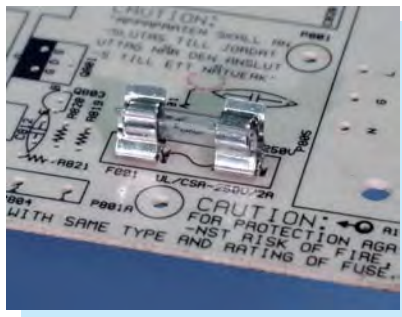

- ◆ MATERIAL: BRASS
- ◆ FINISH: BRIGHT TIN PLATED
- ◆ UNIT: mm

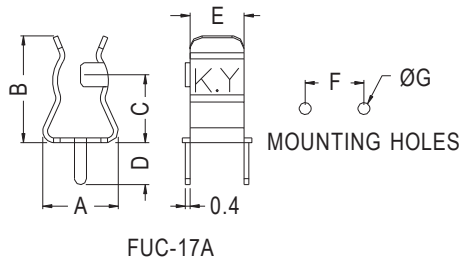
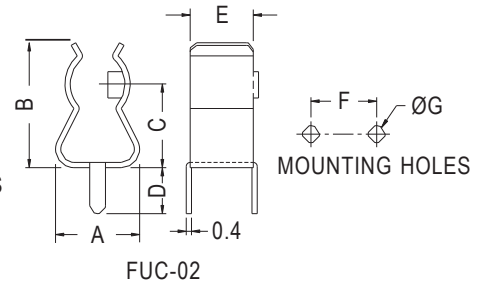
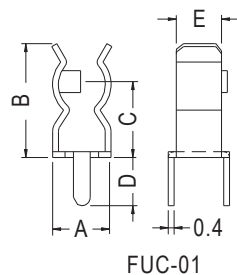

PARTNO	A	B	C	D	E	F	G	PACKAGE
FUC-01	4.0	7.8	5.2	3.3	3.1	3.8	1.2	Ø3.6
FUC-02	6.4	9.5	6.5	3.5	4.8	5.1	1.3	Ø5.2
FUC-17A	6.3	8.9	5.65	3.5	4.5	4.9	1.1	Ø5.2

FUSE HOLDER



- ◆ MATERIAL: BRASS
- ◆ FINISH: BRIGHT TIN PLATED
- ◆ UNIT: mm

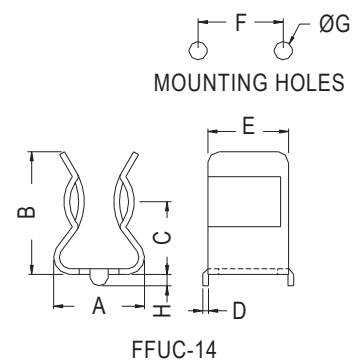
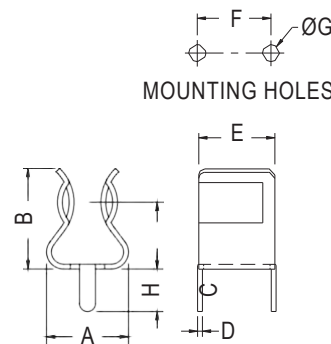

PARTNO	A	B	C	D	E	F	G	H	PACKAGE
FUC-03	6.8	8.3	5.5	0.4	6.3	6.0	1.4	3.6	1000
FUC-03A	6.4	8.8	5.5	0.5	6.3	6.7	1.7	3.6	
FUC-04	8.1	10.9	6.8	0.5	7.0	7.5	1.7	3.5	
FUC-14	8.1	10.9	6.8	0.5	7.0	7.5	1.7	1.0	



FUSE HOLDER



- ◆ MATERIAL:PHOSPHOR BROZNE
- ◆ FINISH:NICKEL PLATED
- ◆ UNIT:mm

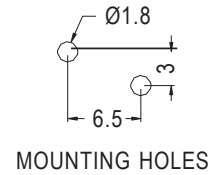
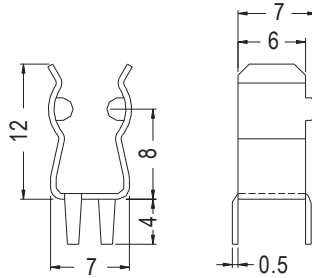

PART NO	PACKAGE
FUC-09	Ø5.2 1000

6

FUSE HOLDER

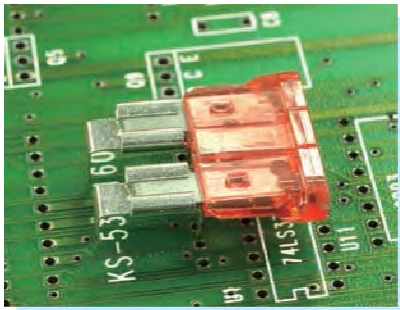

- ◆ MATERIAL:BRASS
- ◆ FINISH:TIN PLATED
- ◆ UNIT:mm

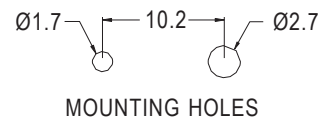
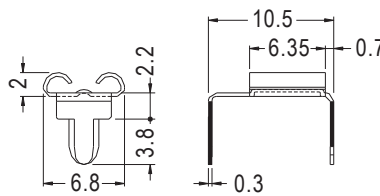

PART NO	PACKAGE
FUC-5A	1000

FUSE HOLDER



- ◆ MATERIAL:NYLON 66 (UL)
- ◆ FLAME CLASS:94V-2/94V-0
- ◆ COLOR:BLACK
- ◆ UNIT:mm

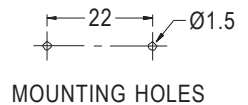
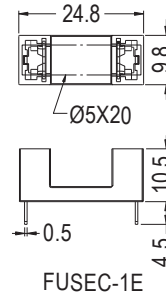
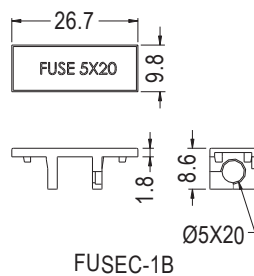

PART NO	PACKAGE
FUSEC-1	500

FUSE HOLDER

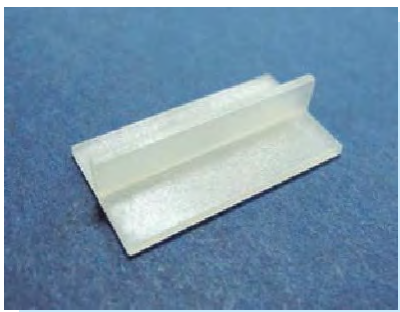

- ◆ MATERIAL:PC (UL)
- ◆ FLAME CLASS:94V-2/94V-0
- ◆ COLOR:NATURAL
- ◆ UNIT:mm

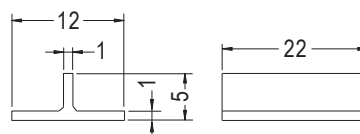

PART NO	PACKAGE
FHBBU-22	1000



PARTS HOUSING

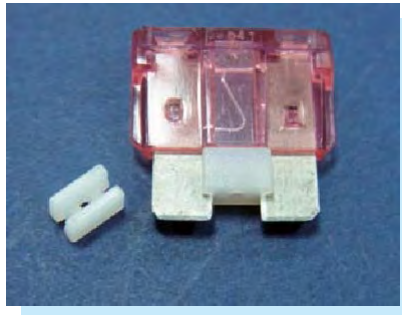

- ◆ MATERIAL: NYLON 66 (UL)
- ◆ FLAME CLASS: 94V-2/94V-0
- ◆ COLOR: NATURAL/BLACK
- ◆ UNIT: mm

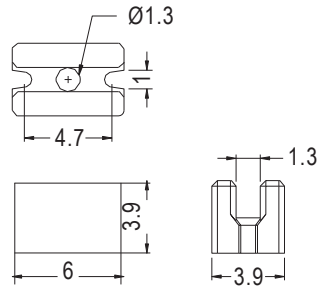

PART NO	PACKAGE
FUA-1	2000

6

PARTS HOUSING

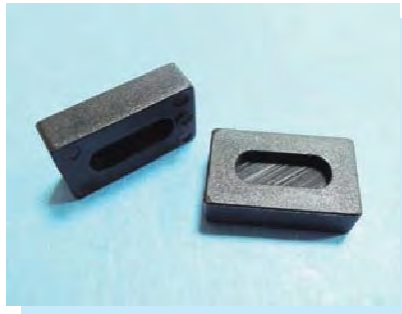

- ◆ MATERIAL: NYLON 66 (UL)
- ◆ FLAME CLASS: 94V-2/94V-0
- ◆ COLOR: NATURAL/BLACK
- ◆ UNIT: mm

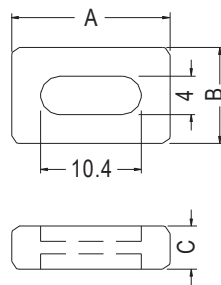

PART NO	A	B	C	PACKAGE
DVT-1	16.5	10.0	4.5	1000

PARTS HOUSING

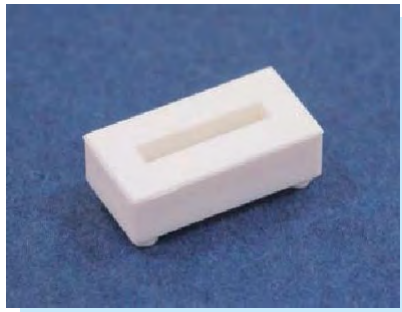

- ◆ MATERIAL: NYLON 66 (UL)
- ◆ FLAME CLASS: 94V-2/94V-0
- ◆ COLOR: WHITE/BLACK
- ◆ UNIT: mm

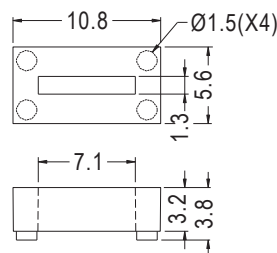

PART NO	PACKAGE
TR-42	1000

JUMPER HOUSING

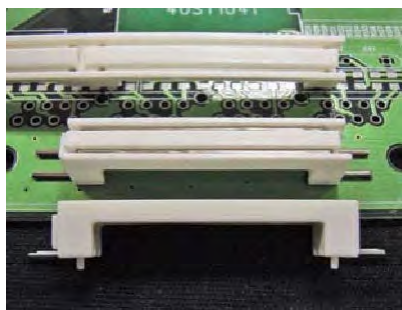

- ◆ MATERIAL: PBT (UL)
- ◆ FLAME CLASS: 94V-0
- ◆ COLOR: NATURAL
- ◆ UNIT: mm

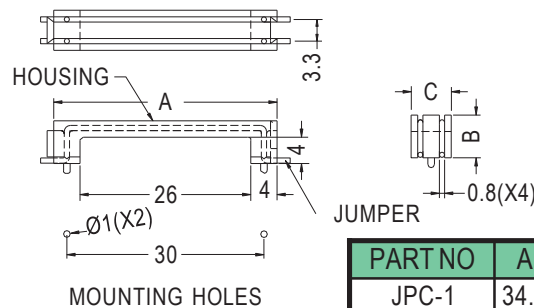

PART NO	A	B	C	PACKAGE
JPC-1	34.0	6.5	6.1	1000



PARTS HOUSING

- ◆ MATERIAL:PPS(UL)
- ◆ FLAME CLASS:94V-0
- ◆ COLOR:BLACK
- ◆ UNIT:mm

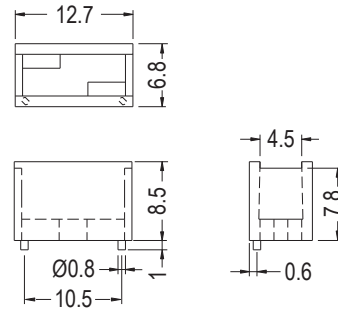

PART NO	PACKAGE
PH-26	1000

PARTS HOUSING

- ◆ MATERIAL:PBT (UL)/PPS(UL)
- ◆ FLAME CLASS:94V-0
- ◆ COLOR:NATURAL/BLACK
- ◆ UNIT:mm

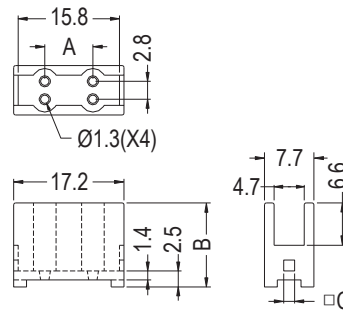
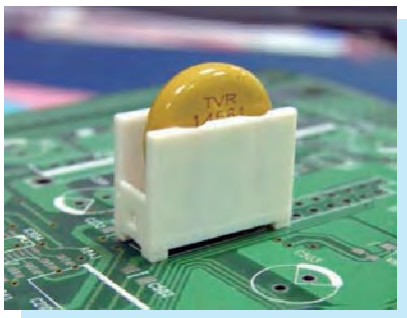

PART NO	A	B	C	PACKAGE
PHC-2	7.5	13.1	/	500
PHC-11	7.2	14.5	/	
PHC-12	7.5	13.1	1.7	

PARTS HOUSING

- ◆ MATERIAL:PBT (UL)
- ◆ FLAME CLASS:94V-0
- ◆ COLOR:NATURAL
- ◆ UNIT:mm

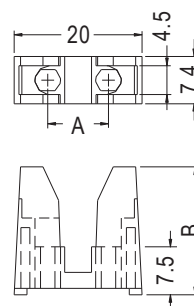

PART NO	A	B	PACKAGE
PHC-1	9.5	20.0	500

PARTS HOUSING

- ◆ MATERIAL:NYLON 66 (UL)
- ◆ FLAME CLASS:94V-2/94V-0
- ◆ COLOR:NATURAL/BLACK
- ◆ UNIT:mm

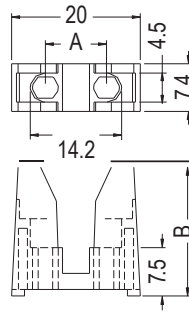

PARTNO	A	B	PACKAGE
PHC-8	9.5	20.0	1000

PARTS HOUSING

- ◆ MATERIAL:NYLON 66 (UL)
- ◆ FLAME CLASS:94V-2/94V-0
- ◆ COLOR:NATURAL/BLACK
- ◆ UNIT:mm

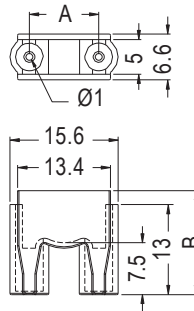
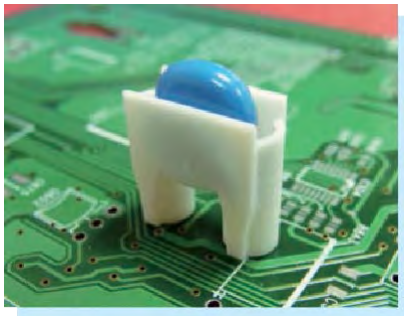

PARTNO	A	B	PACKAGE
PHC-13	10.0	15.0	500

PARTS HOUSING

- ◆ MATERIAL:PBT (UL)
- ◆ FLAME CLASS:94V-0
- ◆ COLOR:NATURAL
- ◆ UNIT:mm

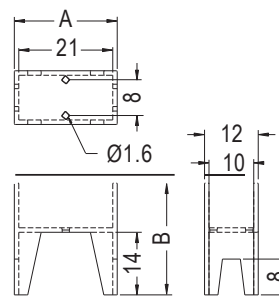
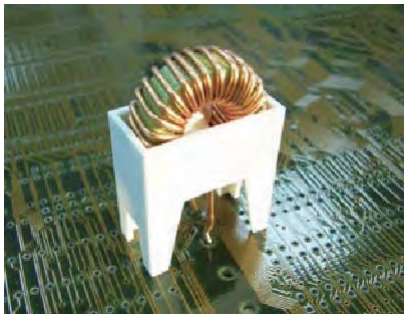

PARTNO	A	B	PACKAGE
COILC-21	23.0	25.0	500

CRYSTAL WASHER



- ◆ MATERIAL: NYLON 66 (UL)
- ◆ FLAME CLASS: 94V-2/94V-0
- ◆ COLOR: NATURAL/BLACK
- ◆ UNIT: mm

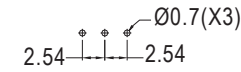
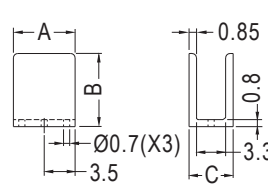

MOUNTING HOLES

PARTNO	A	B	C	PACKAGE
QCL-3	7.0	8.3	5.0	1000

CRYSTAL WASHER

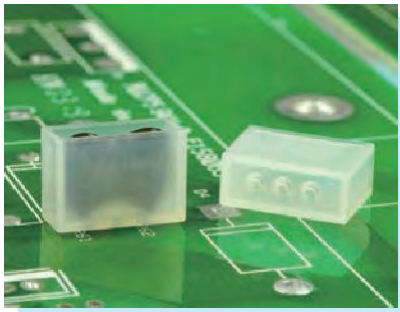

- ◆ MATERIAL: NYLON 66 (UL)
- ◆ FLAME CLASS: 94V-2/94V-0
- ◆ COLOR: NATURAL/BLACK
- ◆ UNIT: mm

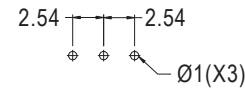
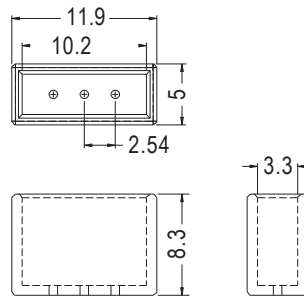

MOUNTING HOLES

PARTNO	PACKAGE
QCL-1	1000

CAPACITOR WASHER

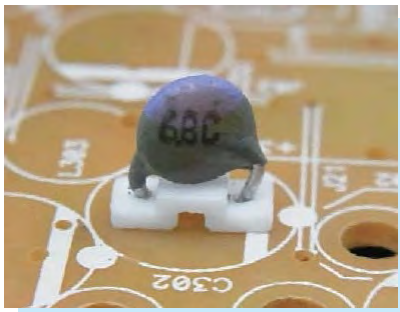

- ◆ MATERIAL: NYLON 66 (UL)
- ◆ FLAME CLASS: 94V-2/94V-0
- ◆ COLOR: NATURAL/BLACK
- ◆ UNIT: mm

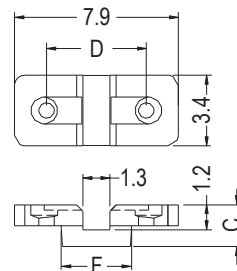

PARTNO	C	D	F	PACKAGE
CWT-11	2.0	4.8	3.4	2000

CAPACITOR WASHER



- ◆ MATERIAL: NYLON 66 (UL)
- ◆ FLAME CLASS: 94V-2/94V-0
- ◆ COLOR: NATURAL/BLACK
- ◆ UNIT: mm

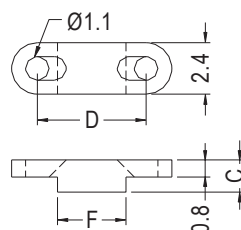

PARTNO	C	D	F	PACKAGE
CWT-5	1.5	5.08	3.2	2000
CWT-8	1.2	7.6	4.0	
CWT-10	1.2	10.1	5.0	



石英晶體墊片 CRYSTAL WASHER

- ◆ MATERIAL: NYLON 66 (UL)
- ◆ FLAME CLASS: 94V-2/94V-0
- ◆ COLOR: NATURAL/BLACK
- ◆ UNIT: mm

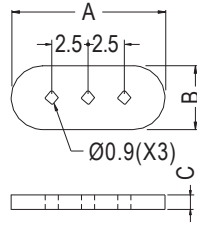
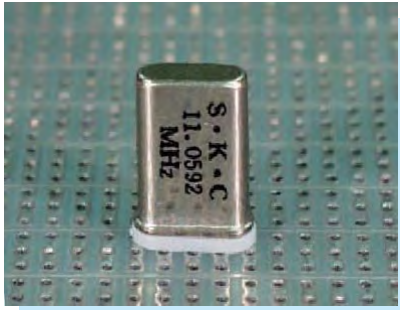

PART NO	A	B	C	PACKAGE
QW-1	10.6	4.3	1.0	2000
QW-5	10.6	4.3	0.5	

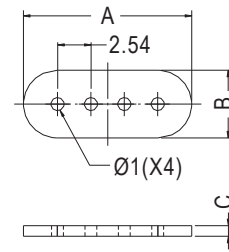
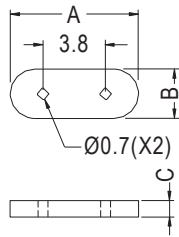
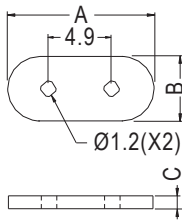

PART NO	A	B	C	PACKAGE
QW-3	11.2	5.0	1.0	2000

PART NO	A	B	C	PACKAGE
QW-6	7.8	3.0	1.0	2000

PART NO	A	B	C	PACKAGE
QW-8	12.8	5.1	0.8	2000

石英晶體墊片 CRYSTAL WASHER

- ◆ MATERIAL: NYLON 66 (UL)
- ◆ FLAME CLASS: 94V-2/94V-0
- ◆ COLOR: NATURAL/BLACK
- ◆ UNIT: mm

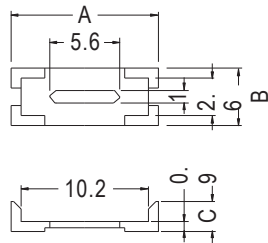
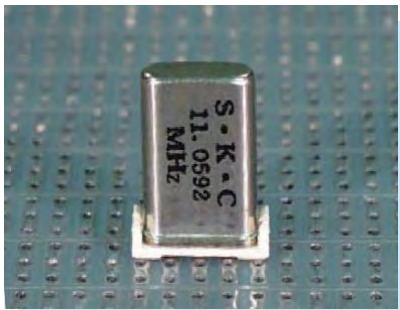

PART NO	A	B	C	PACKAGE
QW-2	11.8	4.6	2.4	2000

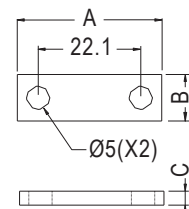
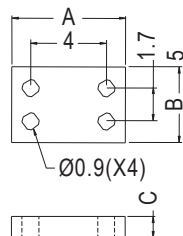

PART NO	A	B	C	PACKAGE
QW-7	6.0	4.0	1.1	2000

PART NO	A	B	C	PACKAGE
SWS311030	31.1	10.0	3.0	1000



CRYSTAL WASHER

- ◆ MATERIAL: NYLON 66 (UL)
- ◆ FLAME CLASS: 94V-2/94V-0
- ◆ COLOR: NATURAL/BLACK
- ◆ UNIT: mm

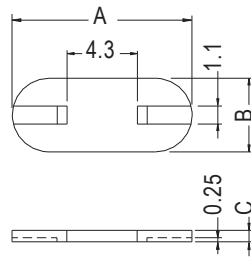
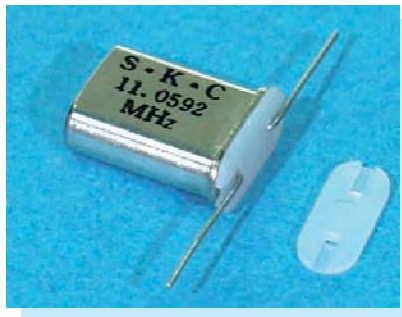

PART NO	A	B	C	PACKAGE
QW-4	11.0	4.5	0.7	2000

PARTS HOUSING

- ◆ MATERIAL: PBT (UL)
- ◆ FLAME CLASS: 94V-0
- ◆ COLOR: NATURAL
- ◆ UNIT: mm

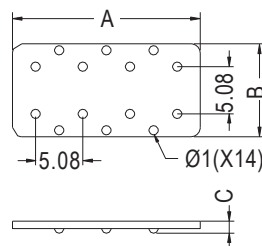
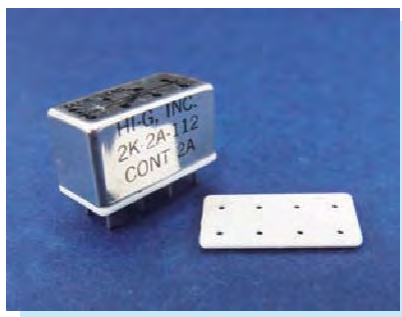

PART NO	A	B	C	PACKAGE
PAD-1	20.2	10.0	1.25	500

CAPACITOR WASHER

- ◆ MATERIAL: NYLON 66 (UL)
- ◆ FLAME CLASS: 94V-2/94V-0
- ◆ COLOR: NATURAL/BLACK
- ◆ UNIT: mm

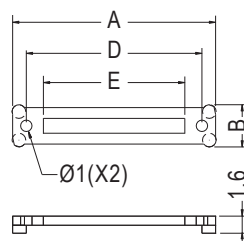

PART NO	A	B	D	E	PACKAGE
CWL-15	17.8	3.7	15.5	12.4	1000
CWL-22	25.0	7.0	22.5	17.0	

CAPACITOR HOLDER

- ◆ MATERIAL: NYLON 66 (UL)
- ◆ FLAME CLASS: 94V-2/94V-0
- ◆ COLOR: NATURAL/BLACK
- ◆ UNIT: mm

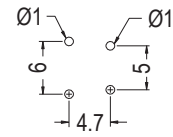
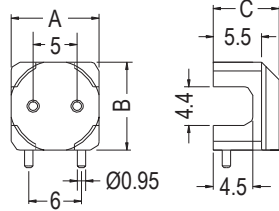

MOUNTING HOLES

PART NO	A	B	C	PACKAGE
CAPH-10	10.0	10.0	7.5	1000

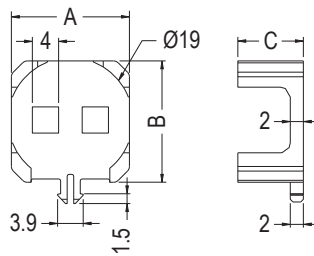

MOUNTING HOLE THICKNESS 1.6

PART NO	A	B	C	PACKAGE
CAPI-18	18.0	18.5	10.0	500

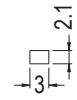
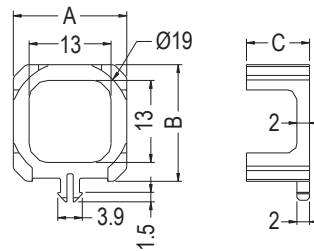

MOUNTING HOLE THICKNESS 1.6

PART NO	A	B	C	PACKAGE
CAPJ-18	18.0	18.5	10.0	1000

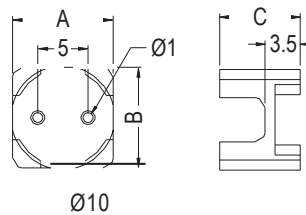

PART NO	A	B	C	PACKAGE
CAPL-3.5	10.0	10.0	8.0	1000

CAPACITOR HOLDER

- ◆ MATERIAL: NYLON 66 (UL)
- ◆ FLAME CLASS: 94V-2/94V-0
- ◆ COLOR: NATURAL/BLACK
- ◆ UNIT: mm

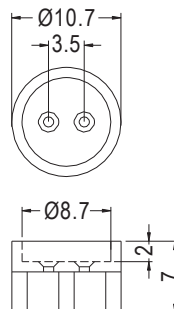

PART NO	PACKAGE
TRB-12	1000



CAPACITOR MOUNT



- ◆ MATERIAL: NYLON 66 (UL)
- ◆ FLAME CLASS: 94V-2/94V-0
- ◆ COLOR: NATURAL/BLACK
- ◆ UNIT: mm

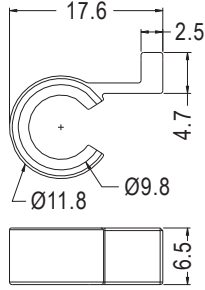

PART NO	PACKAGE
CWCK-10	1000

CAPACITOR HOUSING

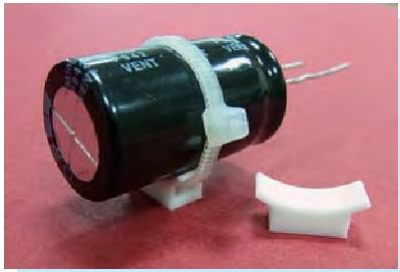

- ◆ MATERIAL: NYLON 66 (UL)
- ◆ FLAME CLASS: 94V-2/94V-0
- ◆ COLOR: NATURAL/BLACK
- ◆ UNIT: mm

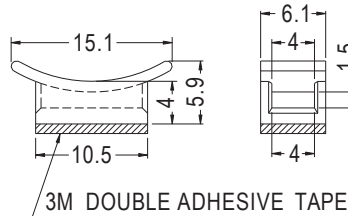

PART NO	PACKAGE
THMB-1	1000

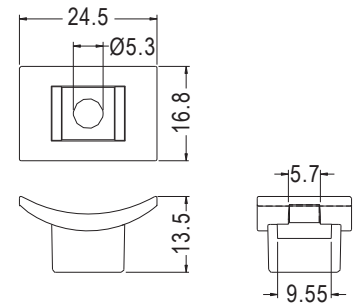

PART NO	PACKAGE
THMB-2	1000

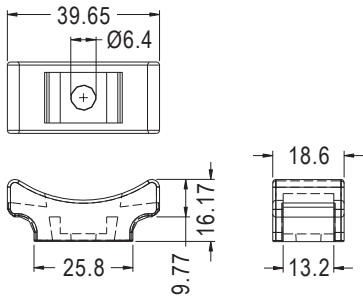
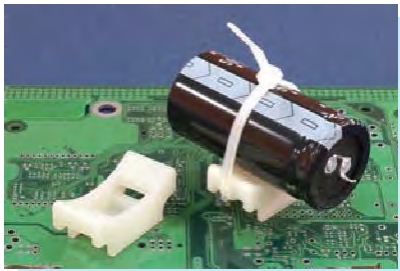

PART NO	PACKAGE
★ THMB-3	1000

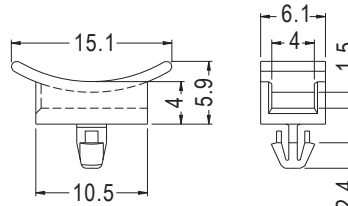

PART NO	PACKAGE
THMK-1	1000

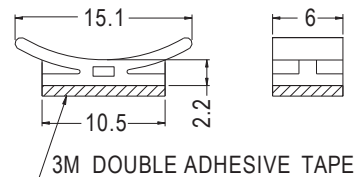

PART NO	PACKAGE
THMC-1	1000

CAPACITOR HOUSING

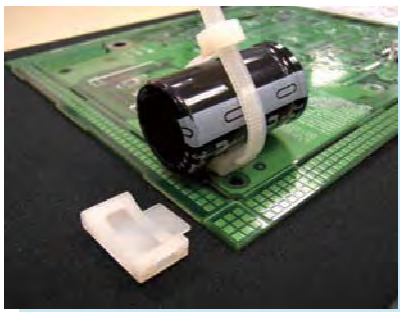

- ◆ MATERIAL: NYLON 66 (UL)
- ◆ FLAME CLASS: 94V-2/94V-0
- ◆ COLOR: NATURAL/BLACK
- ◆ UNIT: mm

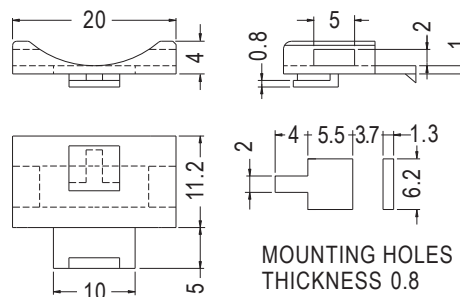

PART NO	PACKAGE
MTAC-1	500



CAPACITOR HOLDER

- ◆ MATERIAL:NYLON 66 (UL)
- ◆ FLAME CLASS:94V-2/94V-0
- ◆ COLOR:NATURAL/BLACK
- ◆ UNIT:mm

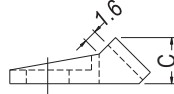
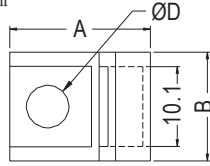

Mounting Screw Size #10

PART NO	A	B	C	D	PACKAGE
MTAB-5	17.4	13.5	5.7	5.3	1000

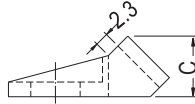
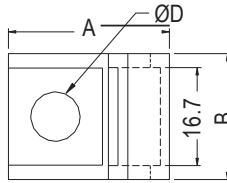

Mounting Screw Size 5/16

PART NO	A	B	C	D	PACKAGE
MTAB-10	27.4	21.4	10.3	8.4	500

CAPACITOR HOLDER

- ◆ MATERIAL:NYLON 66 (UL)
- ◆ FLAME CLASS:94V-2/94V-0
- ◆ COLOR:NATURAL/BLACK
- ◆ UNIT:mm

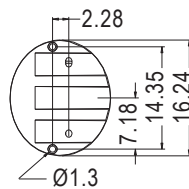
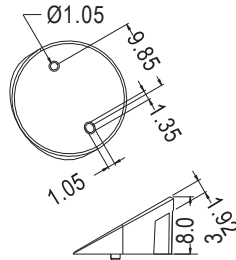

PART NO	PACKAGE
TRB-3	1000

CAPACITOR HOLDER

- ◆ MATERIAL:NYLON 66 (UL)
- ◆ FLAME CLASS:94V-2/94V-0
- ◆ COLOR:NATURAL/BLACK
- ◆ UNIT:mm

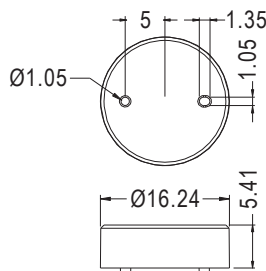

PART NO	PACKAGE
TRB-4	1000



CAPACITOR HOLDER

NEW

- ◆ MATERIAL: NYLON 66 (UL)
- ◆ FLAME CLASS: 94V-2/94V-0
- ◆ COLOR: NATURAL/BLACK
- ◆ UNIT: mm

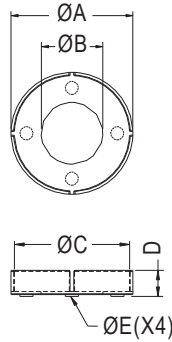

PART NO	A	B	C	D	E	PACKAGE
CWCD-2	27.3	13.9	25.6	6.9	3.5	500
CWCD-3	32.3	16.4	30.5	6.9	3.5	
CWCD-5	18.3	8.9	16.6	6.9	2.7	
CWCD-6	20.3	8.9	18.6	6.9	2.7	1000

CAPACITOR WASHER

- ◆ MATERIAL: NYLON 66 (UL)
- ◆ FLAME CLASS: 94V-2/94V-0
- ◆ COLOR: NATURAL/BLACK
- ◆ UNIT: mm

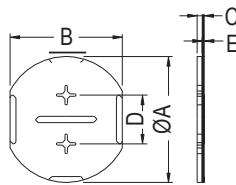

PART NO	A	B	C	D	E	PACKAGE
CW-1	22.8	19.8	2.7	10.4	0.9	500
CW-10S	10.5	10.5	1.0	5.0	1.0	
CW-16	16.2	14.6	1.0	7.5	0.5	
CW-18	18.2	16.4	1.5	7.5	1.0	1000
CW-22	22.2	20.0	1.0	10.0	0.5	
CW-25	25.7	23.0	1.0	10.0	0.5	
CW-25S	25.7	23.0	0.8	10.0	0.5	500
CW-30	30.3	27.2	1.0	10.0	0.5	
CW-35	35.3	31.8	1.5	10.0	0.5	
CW-35L	35.3	31.8	2.0	10.0	1.0	

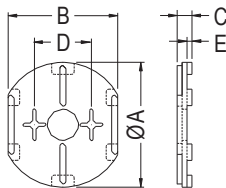

FOR CW-1

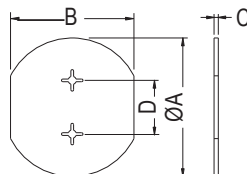

FOR CW-25S

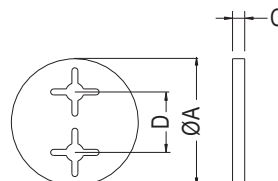

FOR CW-10S

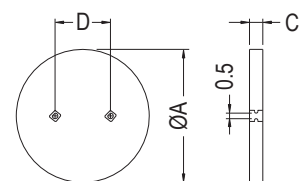

PART NO	A	C	D	PACKAGE
CW-12	12.0	1.2	5.0	1000

CAPACITOR WASHER

- ◆ MATERIAL: NYLON 66 (UL)
- ◆ FLAME CLASS: 94V-2/94V-0
- ◆ COLOR: NATURAL/BLACK
- ◆ UNIT: mm

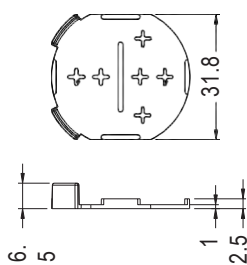

PART NO	PACKAGE
CW-2	1000

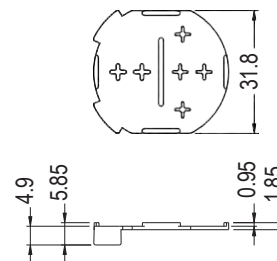

PART NO	PACKAGE
CW-3	1000



CAPACITOR WASHER



- ◆ MATERIAL: NYLON 66 (UL)
- ◆ FLAME CLASS: 94V-2/94V-0
- ◆ COLOR: NATURAL/BLACK
- ◆ UNIT: mm

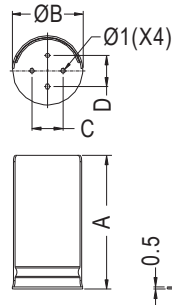

PART NO	A	B	C	D	PACKAGE
CWCA-10	24.5	11.2	5.0	5.0	1000
CWCA-16	31.8	16.5	7.4	7.4	

SILICON INSULATOR



- ◆ MATERIAL: SILICON (UL)
- ◆ FLAME CLASS: 94V-0/94HB
- ◆ COLOR: GRAY
- ◆ UNIT: mm

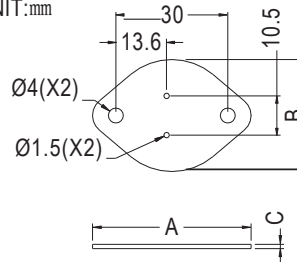

PART NO	A	B	C	PACKAGE
TO-3	43.5	31.0	0.3	1000

SILICON INSULATOR

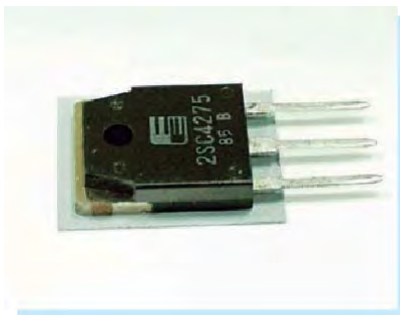

- ◆ MATERIAL: SILICON (UL)
- ◆ FLAME CLASS: 94V-0/94HB
- ◆ COLOR: GRAY
- ◆ UNIT: mm

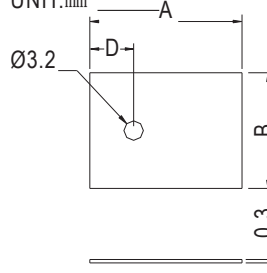

PART NO	A	B	D	PACKAGE
TO-3P	25.0	19.0	7.2	1000
TO-220	19.0	13.2	5.0	

CPU EXCLUDE HEAT SILICON



- ◆ MATERIAL: SILICON RUBBER
- ◆ FLAME CLASS: 94V-0
- ◆ COLOR: GRAY
- ◆ UNIT: mm
- ◆ THICKNESS: 0.5~4.0mm
- ◆ PROVIDING SERVICE FOR ANY DIMENSIONS REQUIRED

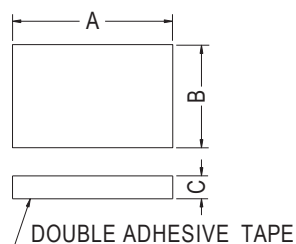

PART NO	A	B	C
CPU140920A	14.0	9.0	2.0



CERAMIC PARTS WASHER

- ◆ MATERIAL: CERAMIC
- ◆ COLOR: NATURAL
- ◆ UNIT: mm

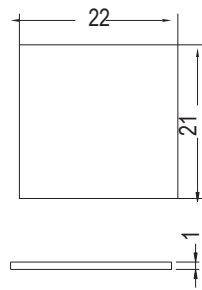
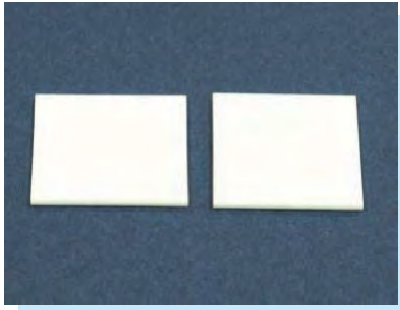

PART NO	PACKAGE
CHSA-1	100

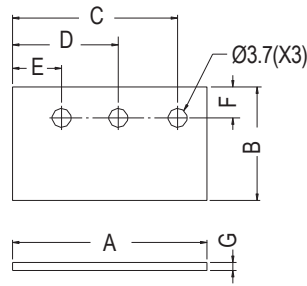
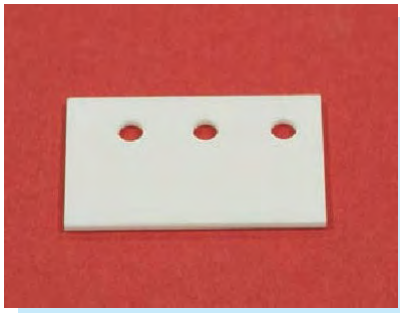

PART NO	A	B	C	D	E	F	G	H	PACKAGE
CHSA-2	37.7	22.0	32.0	20.5	9.5	6.0	1.55	3.7	50
CHSA-4	34.8	20.0	28.8	17.3	5.8	4.0	1.0	3.7	100
CHSA-5	42.0	20.0	33.8	20.2	6.0	4.0	1.0	3.7	50
★CHSA-6	30.0	13.6	/	15.0	/	4.5	1.0	3.5	100
★CHSA-7	16.0	21.0	/	8.0	/	5.9	2.5	3.5	

CERAMIC HEAT SINK

NEW

- ◆ MATERIAL: CERAMIC
- ◆ COLOR: WHITE
- ◆ UNIT: mm

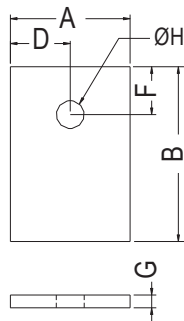
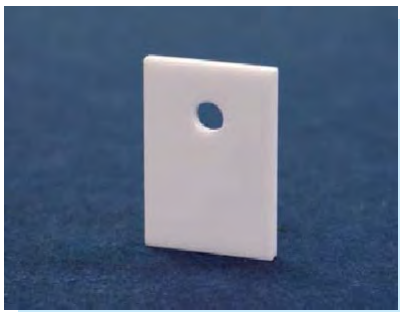

PART NO	A	B	D	F	G	H	PACKAGE
TO-3PAWO	15.0	21.9	7.5	6.0	1.6	3.5	200
TO-220AWO	13.7	19.0	6.85	5.0	2.0	3.8	100

SILICON INSULATOR COVER

- ◆ MATERIAL: SILICON (UL)
- ◆ FLAME CLASS: 94V-0/94HB
- ◆ COLOR: GRAY
- ◆ UNIT: mm

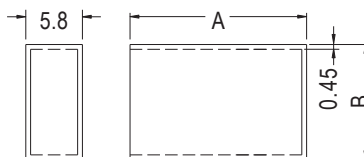
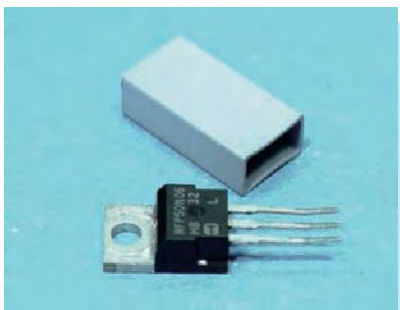

PART NO	A	B	PACKAGE
TO-3PCV	28.5	17.5	1000
TO-3PCV-C	25.0	17.5	
TO-220CV	21.7	11.5	



SILICON INSULATOR COVER

- ◆ MATERIAL: SILICON (UL)
- ◆ FLAME CLASS: 94V-0/94HB
- ◆ COLOR: GRAY
- ◆ UNIT: mm

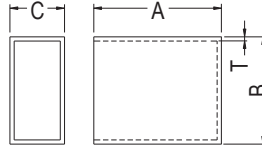

PART NO	A	B	C	T	PACKAGE
SRT-111758	16.0	11.4	5.5	0.45	500
SRT-182864	28.5	18.0	6.4	0.75	
SRT-203464	35.0	20.0	6.4	0.75	

SILICON INSULATOR COVER

- ◆ MATERIAL: SILICON (UL)
- ◆ FLAME CLASS: 94V-0/94HB
- ◆ COLOR: GRAY
- ◆ UNIT: mm

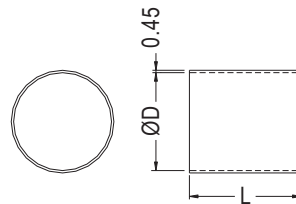

PART NO	D	L	PACKAGE
SCT-0726	7.8	26.0	500
SCT-1615	16.7	15.0	
SCT-1825	18.5	25.0	

SILICON INSULATOR TUBE

- ◆ MATERIAL: SILICON (UL)
- ◆ FLAME CLASS: 94V-0/94HB
- ◆ COLOR: GRAY
- ◆ UNIT: mm

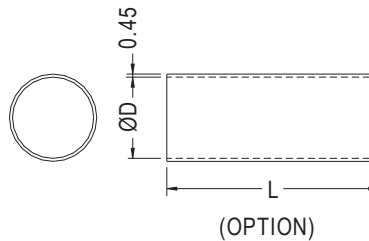
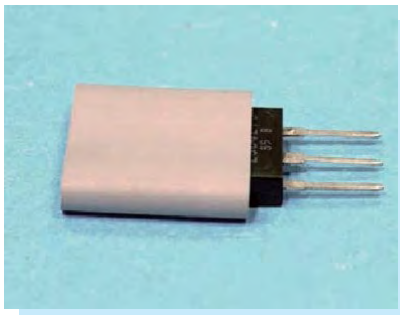

PART NO	D
SRT6	6.0
SRT8	8.0
SRT10	10.0
SRT12	12.0
SRT14	14.0
SRT16	16.0
SRT18	18.0
SRT20	20.0

FUSE COVER

- ◆ MATERIAL: SOFT P.V.C
- ◆ COLOR: BLUE/BLACK
- ◆ UNIT: mm

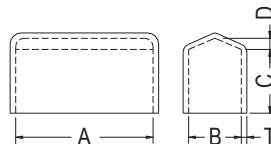

PART NO	A	B	C	D	T	PACKAGE
FH-1	20.0	6.0	11.0	1.0	1.2	1000
FH-1L	22.0	6.0	11.0	1.0	1.5	
FH-1S	18.0	5.3	9.0	1.0	1.0	
FH-3A	31.8	9.1	12.0	1.5	1.2	
FH-3	31.8	9.5	13.0	1.5	1.3	
FH-4UL	41.0	12.8	19.0	2.0	1.2	
FHC-5	19.0	3.3	10.0	1.0	1.2	



FUSE COVER

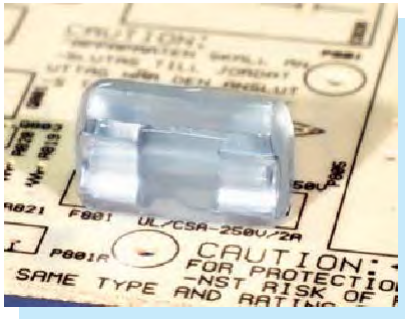

- ◆ MATERIAL:SOFT P.V.C
- ◆ COLOR:NATURAL
- ◆ UNIT:mm

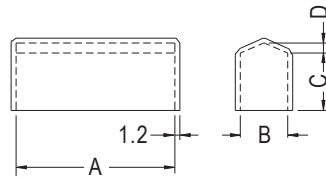

PARTNO	B	D	PACKAGE		
FUSE-1	20.0	6.0	11.0	1.0	1000
FUSE-2	31.8	9.5	13.0	1.5	500
FUSE-3	36.1	8.1	9.9	1.0	1000

FUSE COVER



- ◆ MATERIAL:NYLON 66 (UL)
- ◆ FLAME CLASS:94V-2/94V-0
- ◆ COLOR:NATURAL/BLACK
- ◆ UNIT:mm

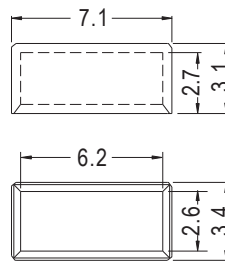

PARTNO	PACKAGE
FUSEA-1	1000

FUSE COVER



- ◆ MATERIAL:SOFT P.V.C
- ◆ COLOR:BLACK
- ◆ UNIT:mm

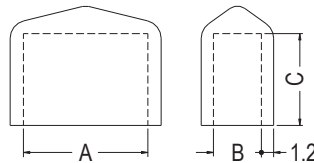

PARTNO	A	B	C	PACKAGE
FH-13	12.2	4.7	9.0	1000

PARTS COVER



- ◆ MATERIAL:SOFT P.V.C
- ◆ COLOR:BLACK
- ◆ UNIT:mm

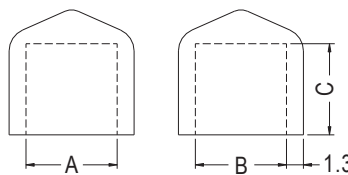

PARTNO	A	B	C	PACKAGE
VC0707008	7.0	7.0	8.0	1000

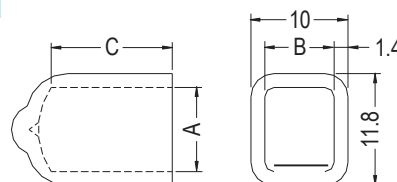

PARTNO	A	B	C	PACKAGE
VC907413	9.0	7.2	12.8	500

CAPACITOR COVER

- ◆ MATERIAL:SOFT P.V.C
- ◆ COLOR:NATURAL
- ◆ UNIT:mm

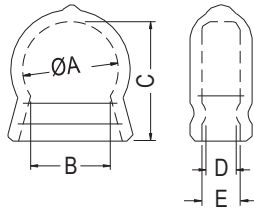

PART NO	A	B	C	D	E	PACKAGE
HU-8	8.5	7.5	10.0	3.0	3.0	1000
HU-10	10.5	9.0	12.3	3.0	4.0	
HU-12	12.0	10.0	15.0	3.8	4.8	

6

CAPACITOR COVER

- ◆ MATERIAL:SOFT P.V.C
- ◆ COLOR:NATURAL
- ◆ UNIT:mm

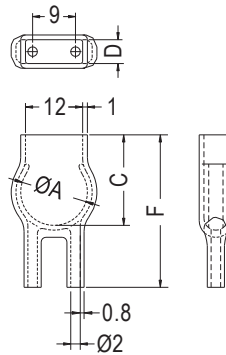
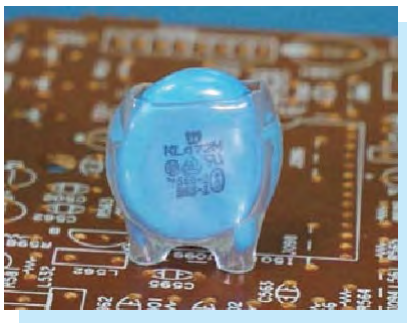

PART NO	A	C	D	F	PACKAGE
HU-14	14.0	16.0	4.0	22.0	1000
HU-16	16.0	19.0	5.0	32.0	

CONNECTOR COVER

- ◆ MATERIAL:SOFT P.V.C
- ◆ COLOR:BLUE
- ◆ UNIT:mm

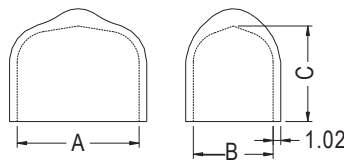

PART NO	A	B	C	PACKAGE
FH-17	16.2	10.6	12.7	1000



TERMINAL SOFT SLEEVES

- ◆ MATERIAL:SOFT P.V.C
- ◆ COLOR:NATURAL/BLUE
- ◆ UNIT:mm



◆ Please add UL after Part Number for UL purpose.

SERIES-110					
PARTNO	W	D	L	WIRE SIZE(O.D)	PACKAGE
S4020	4.0	2.0	22.0	2.0	1000
S4025		2.5	22.0	2.5	
S4028		2.8	22.0	2.8	
S4030		3.0	22.0	3.0	
S4035		3.5	22.0	3.0	
SERIES-187					
PARTNO	W	D	L	WIRE SIZE(O.D)	PACKAGE
S5825	5.8	2.5	22.0	2.5	1000
S5830		3.0	22.0	3.0	
S5835		3.5	22.0	3.5	
S5840		4.0	22.0	3.5	
SERIES-205					
PARTNO	W	D	L	WIRE SIZE(O.D)	PACKAGE
S6525	6.5	2.5	24.0	2.5	1000
S6530		3.0	24.0	3.0	
S6530/37		3.0	37.0	3.0	
S6535		3.5	24.0	3.5	
S6540		4.0	24.0	4.0	
SERIES-250					
PARTNO	W	D	L	WIRE SIZE(O.D)	PACKAGE
S8030	7.8	3.0	26.0	3.0	1000
S8035		3.5	27.0	3.5	
S8040	8.0	4.0	27.0	4.0	
S8045		4.5	27.0	4.5	
S8050	7.8	5.0	27.0	5.0	
S9535	9.5	3.5	26.0	3.5	

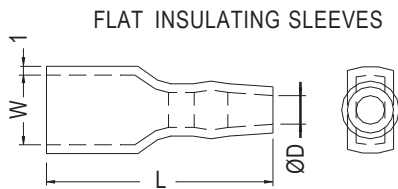

TERMINAL SOFT SLEEVES

- ◆ MATERIAL:SOFT P.V.C
- ◆ COLOR:NATURAL/BLUE
- ◆ UNIT:mm

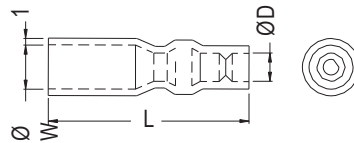

PARTNO	W	D	L	PACKAGE
R4028/38	5.0	2.8	32.0	1000
R5025	5.0	2.5	33.0	
R5028	5.0	2.8	33.0	
R5030	5.0	3.1	33.0	
R5035	5.2	3.5	33.0	
R5040	5.5	4.0	33.0	

TERMINAL SOFT SLEEVES

- ◆ MATERIAL:SOFT P.V.C
- ◆ COLOR:NATURAL
- ◆ UNIT:mm

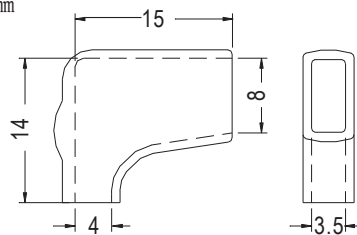

WIRE SIZE(O.D) Ø4.0

PARTNO	PACKAGE
F8040	1000



TERMINAL SOFT SLEEVES

- ◆ MATERIAL:SOFT P.V.C
- ◆ COLOR:RED/WHITE/BLACK/BLUE/YELLOW/GREEN
- ◆ UNIT:mm

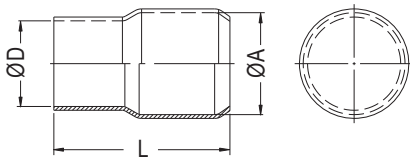

PART NO	WIRE mm ²	A	D	L	PACKAGE
V-1.25	1.25	3.3	3.1	15.0	100
V-2	2.0	4.5	3.7	16.0	
V-3.5	3.5	5.7	4.1	18.0	
V-5.5	5.5	5.7	5.2	20.0	
V-8	8.0	7.2	6.2	21.0	
V-14	14.0	10.0	8.0	28.0	
V-22	22.0	12.0	9.5	29.0	
V-38	38.0	14.0	11.8	34.0	
V-60	60.0	17.0	13.9	42.0	
V-70	70.0	17.9	15.1	45.0	
V-80	80.0	19.5	16.0	46.0	50
V-100	100.0	22.0	18.0	55.0	
V-125	125.0	24.4	20.0	60.0	
V-150	150.0	26.0	22.0	65.0	
V-185	185.0	29.0	24.0	66.7	
V-200	200.0	32.2	24.0	69.0	
V-250	250.0	37.5	26.5	75.0	
V-325	325.0	37.5	30.0	75.0	
V-400	400.0	45.1	37.5	83.0	
V-500	500.0	48.2	40.2	85.0	
V-630	630.0	53.8	45.2	93.0	

TERMINAL HOUSING

- ◆ MATERIAL:PC (UL)
- ◆ FLAME CLASS:94V-2
- ◆ COLOR:NATURAL
- ◆ UNIT:mm

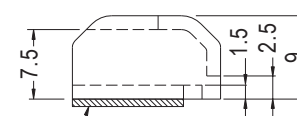
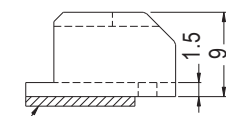
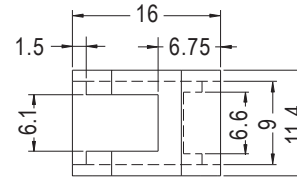
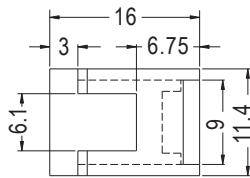

3M DOUBLE ADHESIVE TAPE

3M DOUBLE ADHESIVE TAPE

PART NO	PACKAGE
PCTT-1	1000

PART NO	PACKAGE
PCTT-2	1000

TERMINAL HOUSING

- ◆ MATERIAL:PC (UL)
- ◆ FLAME CLASS:94V-2
- ◆ COLOR:NATURAL
- ◆ UNIT:mm

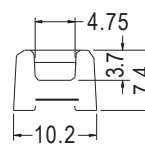
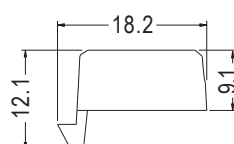
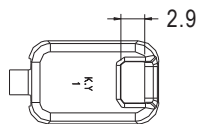

PART NO	PACKAGE
CVER-1	1000



TERMINAL HOUSING

- ◆ MATERIAL:PC (UL)
- ◆ FLAME CLASS:94V-2
- ◆ COLOR:NATURAL
- ◆ UNIT:mm

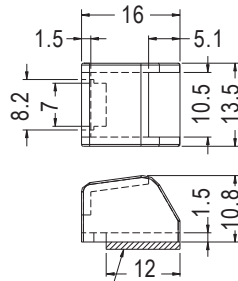

3M DOUBLE ADHESIVE TAPE

PART NO	PACKAGE
PCTT-3	1000

TERMINAL HOUSING

- ◆ MATERIAL:SOFT P.V.C
- ◆ COLOR:NATURAL/RED/BLACK/
YELLOW/GREEN/BLUE/
WHITE
- ◆ UNIT:mm

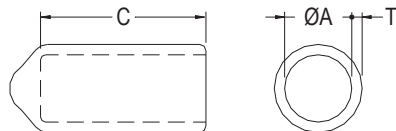

PART NO	A	C	T	PACKAGE
VCP02012	2.0	12.0	0.8	1000
VCP02607	2.6	7.0	0.8	
VCP02608		8.0	0.8	
VCP02609		9.0	0.8	
VCP02655		5.5	0.8	
VCP03206		3.2	6.0	
VCP03210	10.0		0.8	
VCP03213	13.0		0.8	
VCP04006	4.0	6.0	0.8	
VCP04008		8.0	0.8	
VCP04809		9.0	1.0	
VCP04813	4.8	13.0	0.8	
VCP05708		8.0	1.0	
VCP05710	5.7	10.0	1.0	
VCP05713		13.0	1.0	
VCP06008	6.0	8.0	1.0	
VCP06012		12.0	1.0	
VCP06513	6.5	13.0	1.0	
VCP07013	7.0	13.0	1.0	
VCP07020		20.0	1.0	
VCP07608	7.6	8.0	1.0	
VCP07613		13.0	1.0	
VCP08008	8.0	8.0	1.0	
VCP08010	8.0	10.0	1.0	
VCP08509	8.5	9.0	1.0	
VCP08515		15.0	1.0	
VCP09516		16.0	1.0	
VCP10020	10.0	20.0	1.2	
VCP11420	11.4	20.0	1.2	
VCP12016	12.0	16.0	1.2	
VCP14035	14.0	35.0	1.2	
VCP15014	15.0	14.0	1.2	
VCP17813	17.8	13.0	1.2	
VCP22016	22.0	16.0	1.2	
				500



INSULATED CAP



- ◆ MATERIAL: NYLON 66/PC (UL)
- ◆ FLAME CLASS: 94V-2/94V-0
- ◆ COLOR: BLACK
- ◆ UNIT: mm

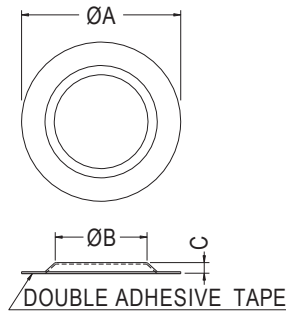

PARTNO	A	B	C	PACKAGE
SCD-1	24.0	15.0	2.0	1000
SCD-2	31.5	18.0	2.4	
SCD-3	32.0	22.0	2.2	500
SCD-4	37.0	22.0	2.5	
SCD-8	26.0	18.6	2.3	2000
SCD-13	55.0	40.0	3.5	500
SCD-14	32.0	22.4	3.7	1000

INSULATED CAP



- ◆ MATERIAL: NYLON 66 (UL)
- ◆ FLAME CLASS: 94V-2/94V-0
- ◆ COLOR: BLACK
- ◆ UNIT: mm

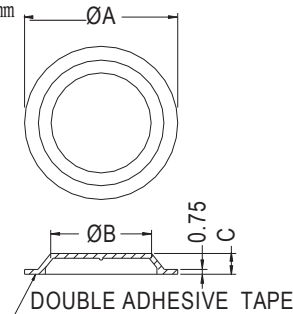

PARTNO	A	B	C	PACKAGE
SCD-6	24.0	15.8	3.25	2000

INSULATED CAP



- ◆ MATERIAL: NYLON 66 (UL)
- ◆ FLAME CLASS: 94V-2/94V-0
- ◆ COLOR: BLACK
- ◆ UNIT: mm

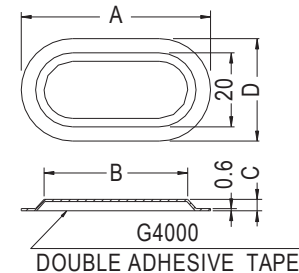
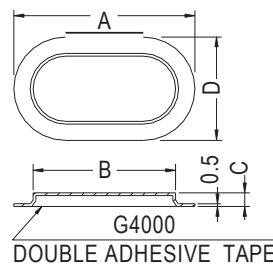

PARTNO	A	B	C	D	PACKAGE
SCD-5	33.3	26.2	2.5	19.0	1000

PARTNO	A	B	C	D	PACKAGE
SCD-7	51.7	39.23	3.0	28.0	2000

INSULATED CAP



- ◆ MATERIAL: PC (UL)
- ◆ FLAME CLASS: 94V-2/94V-0
- ◆ COLOR: BLACK
- ◆ UNIT: mm

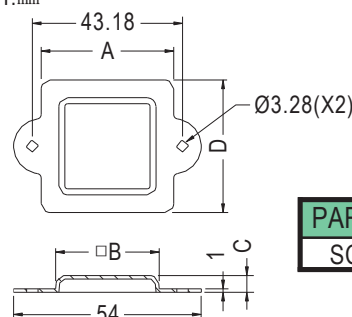

PARTNO	A	B	C	D	PACKAGE
SCD-9	38.1	29.5	4.81	38.1	2000



INSULATED CAP



- ◆ MATERIAL: NYLON 66 (UL)
- ◆ FLAME CLASS: 94V-2/94V-0
- ◆ COLOR: BLACK
- ◆ UNIT: mm

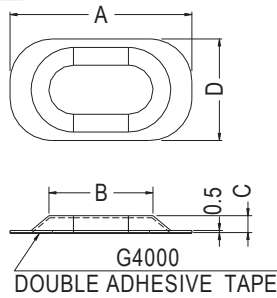

PARTNO	A	B	C	D	PACKAGE
SCD-10	43.0	24.6	4.0	24.0	2000

INSULATED CAP



- ◆ MATERIAL: NYLON 66 (UL)
- ◆ FLAME CLASS: 94V-2/94V-0
- ◆ COLOR: BLACK
- ◆ UNIT: mm

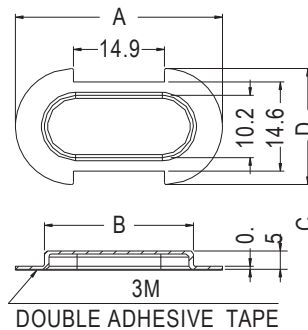

PARTNO	A	B	C	D	PACKAGE
SCD-12	33.9	24.4	3.0	19.0	2000

INSULATED CAP



- ◆ MATERIAL: NYLON 66 (UL)
- ◆ FLAME CLASS: 94V-2/94V-0
- ◆ COLOR: NATURAL/BLACK
- ◆ UNIT: mm

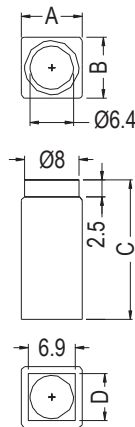

PARTNO	A	B	C	D	PACKAGE
VRCVA-18	8.95	8.95	20.5	6.9	100
VRCVA-21.4	8.95	8.95	23.9	6.9	
VRCVA-27.5	8.95	8.95	30.0	6.9	
VRCVA-33	8.9	8.6	35.5	6.6	

TACT SWITCH CAP

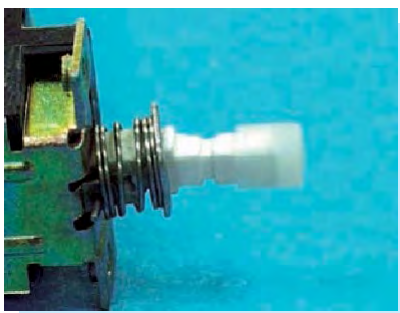

- ◆ MATERIAL: NYLON 66 (UL)
- ◆ FLAME CLASS: 94V-2/94V-0
- ◆ COLOR: NATURAL/BLACK
- ◆ UNIT: mm

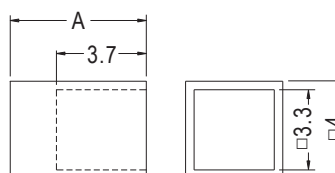

PARTNO	A	PACKAGE
SWC-1	5.6	2000
SWC-2	4.7	



TACT SWITCH CAP

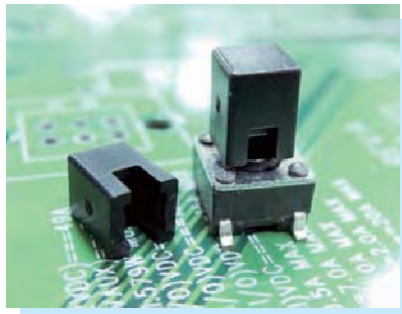

- ◆ MATERIAL:ABS (UL)
- ◆ FLAME CLASS:94HB
- ◆ COLOR:BLACK
- ◆ UNIT:mm

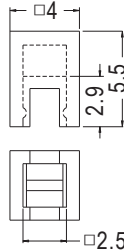

PART NO	PACKAGE
TSC-1	1000

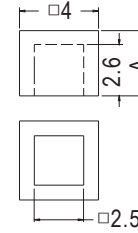

PART NO	A	PACKAGE
TSC-2	3.3	2000
TSC-2A	4.0	

SWITCH COVER

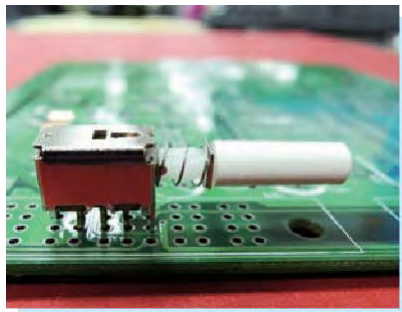

- ◆ MATERIAL:PC+ABS (UL)
- ◆ FLAME CLASS:94V-2/94V-0
- ◆ COLOR:WHITE
- ◆ UNIT:mm

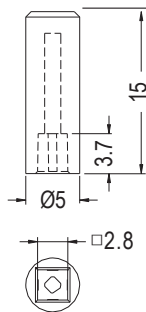

PART NO	PACKAGE
TSC-22	1000

TACT SWITCH CAP



- ◆ MATERIAL:PC+ABS (UL)
- ◆ FLAME CLASS:94V-2/94V-0
- ◆ COLOR:BLACK
- ◆ UNIT:mm

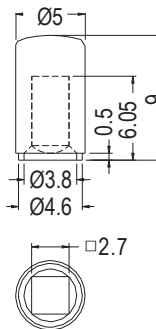

PART NO	PACKAGE
TSC-23	1000

TACT SWITCH CAP



- ◆ MATERIAL:NYLON 66 (UL)
- ◆ FLAME CLASS:94V-2/94V-0
- ◆ COLOR:NATURAL/BLACK
- ◆ UNIT:mm

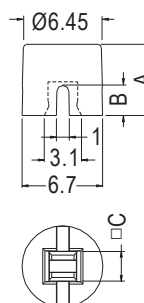

PART NO	A	B	C	PACKAGE
TSC-8	6.0	2.5	2.45	1000

CONNECTOR COVER



- ◆ MATERIAL: NYLON 66 (UL)
- ◆ FLAME CLASS: 94V-2/94V-0
- ◆ COLOR: NATURAL/BLACK
- ◆ UNIT: mm

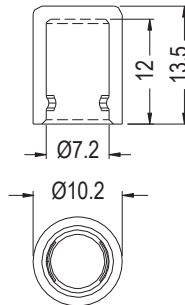

PART NO	PACKAGE
TSC-28	1000

6

TACT SWITCH CAP



- ◆ MATERIAL: ABS (UL)
- ◆ FLAME CLASS: 94HB
- ◆ COLOR: BLACK
- ◆ UNIT: mm

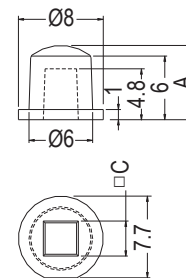
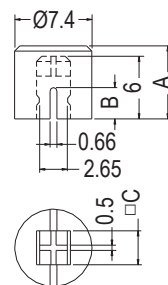

PART NO	A	B	C	PACKAGE
TSC-10	7.0	3.0	3.25	1000

PART NO	A	C	PACKAGE
TSC-11	7.0	3.3	1000

TACT SWITCH CAP

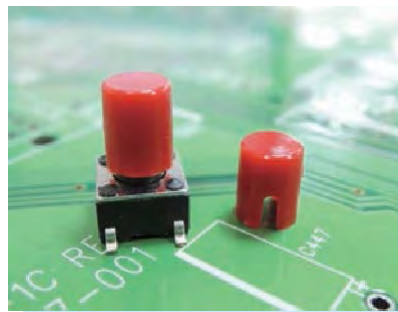

- ◆ MATERIAL: NYLON 66 (UL)
- ◆ FLAME CLASS: 94V-2/94V-0
- ◆ COLOR: NATURAL/BLACK/RED/GRAY
- ◆ UNIT: mm

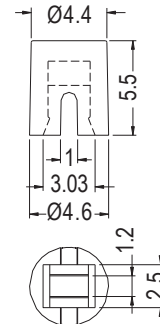
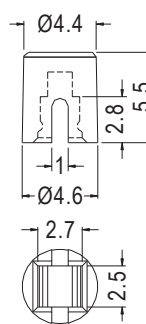
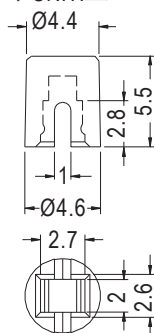

PART NO	PACKAGE
TSC-19	1000

PART NO	PACKAGE
TSC-33	1000

PART NO	PACKAGE
TSC-32	1000

TACT SWITCH CAP



- ◆ MATERIAL: ABS (UL)
- ◆ FLAME CLASS: 94HB
- ◆ COLOR: BLACK
- ◆ UNIT: mm

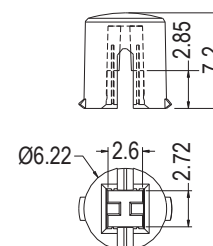
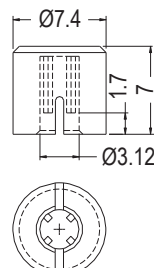

PART NO	PACKAGE
TSC-40	1000

PART NO	PACKAGE
★ TSC-45	1000



TACT SWITCH CAP



- ◆ MATERIAL: NYLON 66 (UL)
- ◆ FLAME CLASS: 94V-2/94V-0
- ◆ COLOR: NATURAL/BLACK
- ◆ UNIT: mm

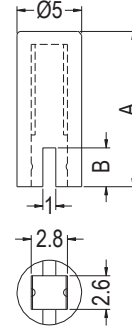

PART NO	A	B	PACKAGE
TSC-26	12.0	3.0	1000

TACT SWITCH CAP



- ◆ MATERIAL: ABS (UL)/NYLON 66 (UL)
- ◆ FLAME CLASS: 94HB/94V-2/94V-0
- ◆ COLOR: NATURAL/BLACK
- ◆ UNIT: mm

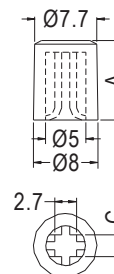
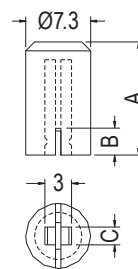

PART NO	A	B	C	PACKAGE
TSC-4	12.7	3.0	2.0	1000
TSC-5	12.7	4.2	3.0	
TSC-25	11.6	3.0	2.0	

PART NO	A	C	PACKAGE
TSC-6	9.9	2.7	1000

TEST PIN CAP



- ◆ MATERIAL: NYLON 66 (UL)
- ◆ FLAME CLASS: 94V-2/94V-0
- ◆ COLOR: NATURAL/BLACK
- ◆ UNIT: mm

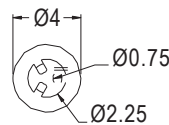
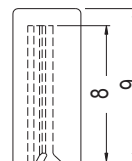

PART NO	PACKAGE
TSC-42	1000

SWITCH COVER



- ◆ MATERIAL: NYLON 66 (UL)
- ◆ FLAME CLASS: 94V-2/94V-0
- ◆ COLOR: NATURAL/BLACK
- ◆ UNIT: mm

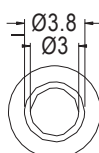
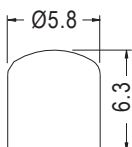

PART NO	PACKAGE
PENCOMC-1	1000

SWITCH COVER



- ◆ MATERIAL: NYLON 66 (UL)
- ◆ FLAME CLASS: 94V-2/94V-0
- ◆ COLOR: NATURAL/BLACK
- ◆ UNIT: mm

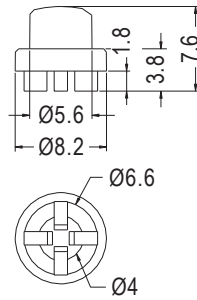

PARTNO	PACKAGE
TSC-20	1000

SWITCH COVER



- ◆ MATERIAL: PC+ABS (UL)
- ◆ FLAME CLASS: 94V-0
- ◆ COLOR: GRAY/BLACK
- ◆ UNIT: mm

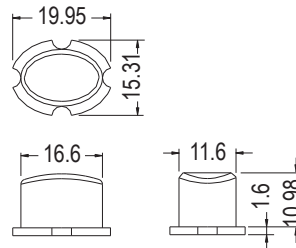

PARTNO	PACKAGE
TSC-9	1000

TACT SWITCH CAP



- ◆ MATERIAL: ABS (UL)
- ◆ FLAME CLASS: 94HB
- ◆ COLOR: BLACK
- ◆ UNIT: mm

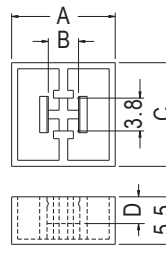

PARTNO	A	B	C	D	PACKAGE
TSC-3	12.0	3.8	12.0	3.1	1000
TSC-18	9.0	3.8	9.0	2.8	

TACT SWITCH CAP

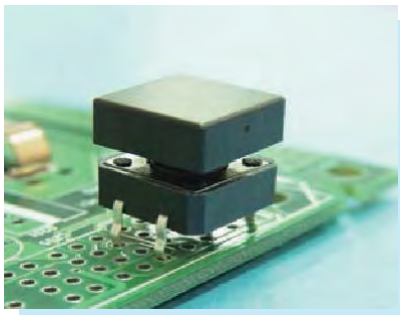

- ◆ MATERIAL: ABS (UL)
- ◆ FLAME CLASS: 94HB
- ◆ COLOR: BLACK
- ◆ UNIT: mm

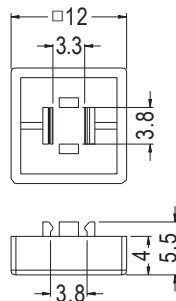

PARTNO	PACKAGE
TSC-36	1000



SWITCH COVER

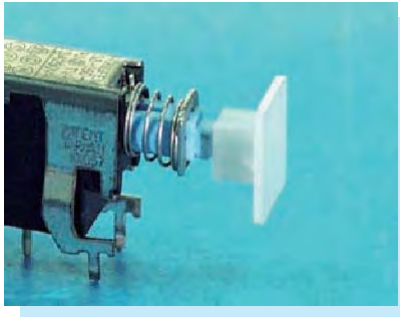

- ◆ MATERIAL: NYLON 66 (UL)/PC+ABS (UL)
- ◆ FLAME CLASS: 94V-2/94V-0
- ◆ COLOR: NATURAL/BLACK/GRAY
- ◆ UNIT: mm

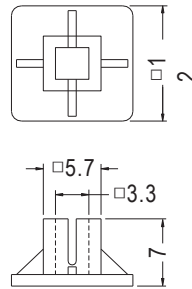

PART NO	PACKAGE
SWCL-7	1000

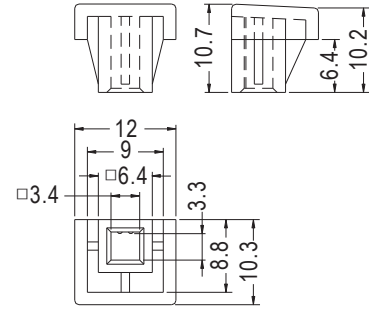

PART NO	PACKAGE
SWCL-10	1000

6

LED LIGHTPIPE



- ◆ MATERIAL: PC (UL)
- ◆ FLAME CLASS: 94V-2/94V-0
- ◆ COLOR: TRANSPARENT
- ◆ UNIT: mm

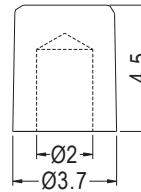

PART NO	PACKAGE
LEM-72	1000

TACT SWITCH CAP

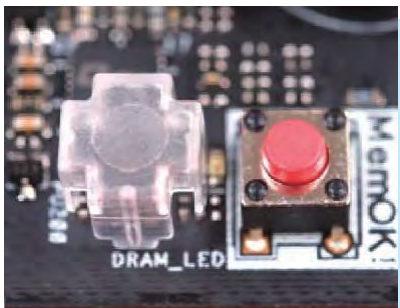

- ◆ MATERIAL: PC (UL)
- ◆ FLAME CLASS: 94V-2
- ◆ COLOR: TRANSPARENT
- ◆ UNIT: mm

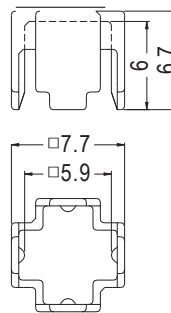

PART NO	PACKAGE
TSC-38	1000

SWITCH COVER



- ◆ MATERIAL: PVC
- ◆ COLOR: TRANSPARENT
- ◆ UNIT: mm

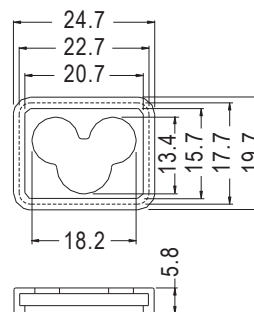

PART NO	PACKAGE
ABSC-2318	1000



TACT SWITCH HOLDER



- ◆ MATERIAL:PC+ABS (UL)
- ◆ FLAME CLASS:94V-0
- ◆ COLOR:NATURAL/BLACK
- ◆ UNIT:mm

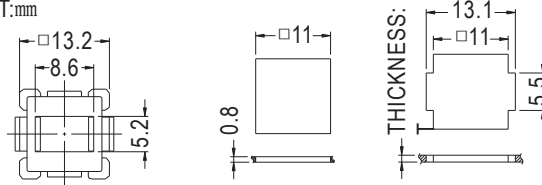

MOUNTING HOLE

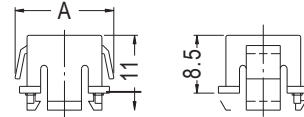

PART NO	A	T	PACKAGE
TSC-7	14.5	1.0	1000
TSC-7L	14.3	1.4	

- ◆ MATERIAL:ABS (UL)
- ◆ FLAME CLASS:94HB
- ◆ COLOR:NATURAL/COMPUTER
- ◆ UNIT:mm

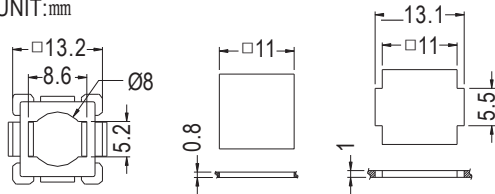

MOUNTING HOLE

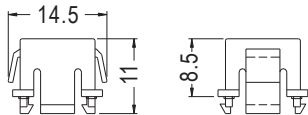

PART NO	PACKAGE
TSC-7T	1000

- ◆ MATERIAL:ABS (UL)
- ◆ FLAME CLASS:94HB/94V-0
- ◆ COLOR:NATURAL/BLACK/COMPUTER
- ◆ UNIT:mm

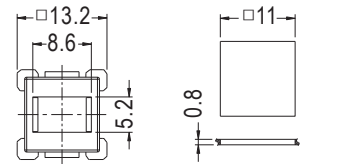

MOUNTING HOLE

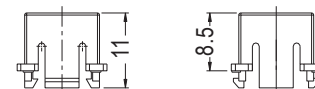

PART NO	PACKAGE
TSC-7Y	1000

TACT SWITCH CAP



- ◆ MATERIAL:ABS (UL)
- ◆ FLAME CLASS:94HB
- ◆ COLOR:BLACK
- ◆ UNIT:mm

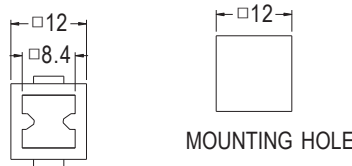

MOUNTING HOLE

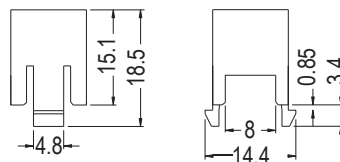

PART NO	PACKAGE
TSC-24	1000

TACT SWITCH HOLDER

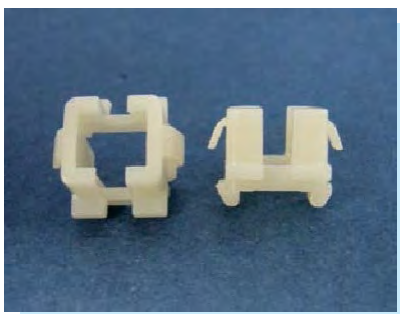

- ◆ MATERIAL:PC+ABS (UL)
- ◆ FLAME CLASS:94V-2/94V-0
- ◆ COLOR:NATURAL/BLACK
- ◆ UNIT:mm

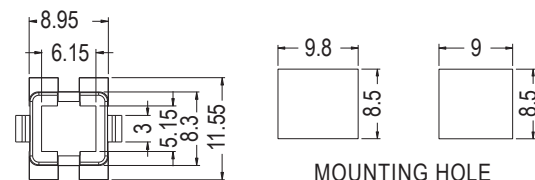

MOUNTING HOLE
THICKNESS 0.6~0.8

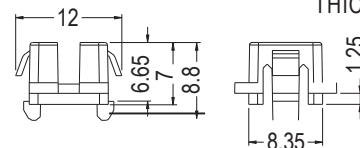

PART NO	PACKAGE
TSC-27	1000



CAPACITOR COVER

- ◆ MATERIAL: NYLON 66 (UL)
- ◆ FLAME CLASS: 94V-2/94V-0
- ◆ COLOR: NATURAL/BLACK
- ◆ UNIT: mm

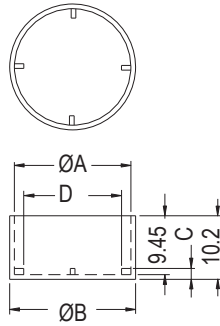

PARTNO	A	B	C	D	PACKAGE
BCC-16	16.7	18.2	1.75	13.7	500
BCC-18	18.7	20.2	1.75	15.7	

CAPACITOR COVER

- ◆ MATERIAL: NYLON 66 (UL)
- ◆ FLAME CLASS: 94V-2/94V-0
- ◆ COLOR: NATURAL/BLACK
- ◆ UNIT: mm

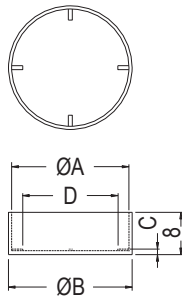

PARTNO	A	B	C	D	PACKAGE
BCC-22	22.0	23.4	1.05	18.0	2000
BCC-25	26.0	27.2	0.75	22.0	

CONNECTOR COVER

- ◆ MATERIAL: NYLON 66 (UL)
- ◆ FLAME CLASS: 94V-2/94V-0
- ◆ COLOR: NATURAL/BLACK
- ◆ UNIT: mm

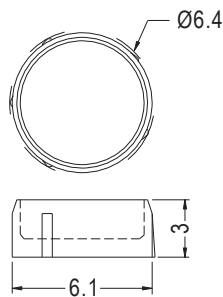

PARTNO	PACKAGE
CAPX-6	2000

MIC HOLDER



- ◆ MATERIAL: RUBBER/SILICON RUBBER
- ◆ COLOR: BLACK
- ◆ UNIT: mm

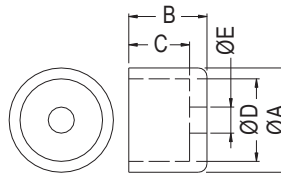

PARTNO	A	B	C	D	E	PACKAGE
MIC-1	12.0	8.6	7.0	9.5	3.0	1000
MIC-1A	12.5	9.0	7.0	9.5	3.0	1000
MIC-4	8.0	6.0	5.0	5.8	3.0	2000
MIC-9	7.1	3.3	2.5	6.0	4.0	2000
MIC-32I	7.1	4.7	4.0	6.0	4.0	2000
★ MIC-38I	25.1	12.0	10.9	22.8	16.1	1000



- ◆ MATERIAL: NBR
- ◆ COLOR: BLACK
- ◆ UNIT: mm

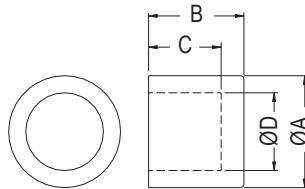

PARTNO	A	B	C	D	PACKAGE
MIC-3	10.8	9.2	7.0	7.5	1000



- ◆ MATERIAL: NBR
- ◆ COLOR: BLACK
- ◆ UNIT: mm

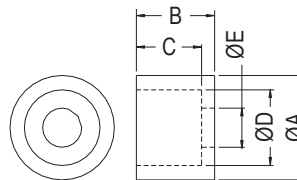

PARTNO	A	B	C	D	E	PACKAGE
MIC-5	8.0	4.0	3.0	6.0	2.8	2000



- ◆ MATERIAL: RUBBER
- ◆ COLOR: BLACK
- ◆ UNIT: mm

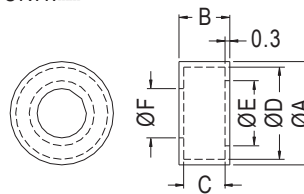

PARTNO	A	B	C	D	E	F	PACKAGE
MIC-6	6.5	3.2	2.6	5.8	4.1	3.1	2000



- ◆ MATERIAL: SILICON RUBBER (UL)
- ◆ COLOR: BLACK
- ◆ UNIT: mm

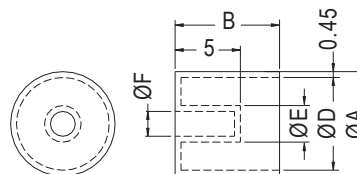

PARTNO	A	B	D	E	F	PACKAGE
MIC-10	8.0	8.0	7.1	2.9	1.9	2000



MIC HOLDER

- ◆ MATERIAL:PE
- ◆ COLOR:BLACK
- ◆ UNIT:mm

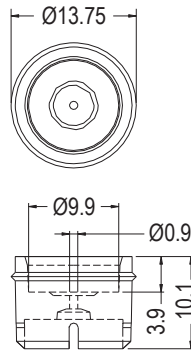
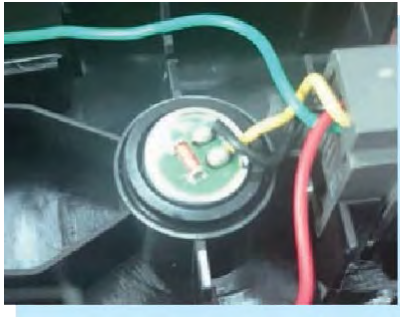

PART NO	PACKAGE
MIC-31	1000

TACT SWITCH CAP

- ◆ MATERIAL:PE
- ◆ COLOR:BLACK
- ◆ UNIT:mm

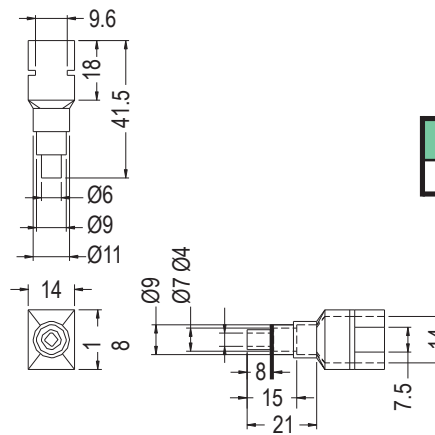

PART NO	PACKAGE
EM-19	500

INSULATOR COVER

- ◆ MATERIAL:NYLON 66 (UL)
- ◆ FLAME CLASS:94V-2/94V-0
- ◆ COLOR:NATURAL/BLACK
- ◆ UNIT:mm

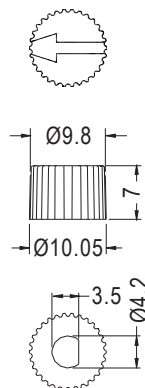

PART NO	PACKAGE
EMAC-463	1000