

PLASTIC PARTS for PCB

SNAP BUSHING / GROMMET
HOLE PLUGS / STRAIN RELIEF BUSHING
CABLE TIES / HANDLE

TOPTTEK®

HARDWARE ELECTRONIC MANUFACTURER

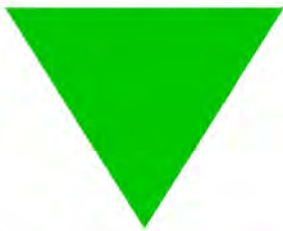

www.toptek-co.com

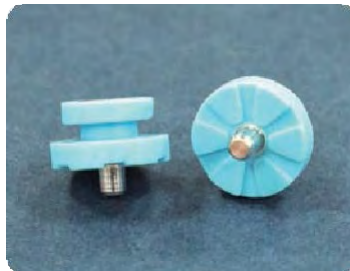
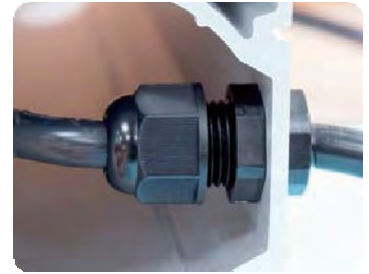

5



info@toptek-co.com

www.toptek-co.com

SNAP BUSHING

NEW

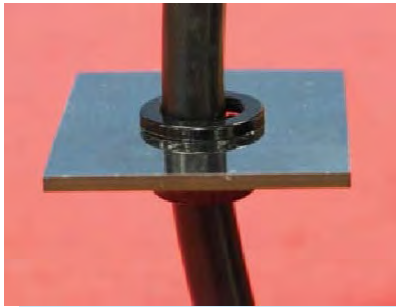

- ◆ MATERIAL: NYLON 66 (UL)
- ◆ FLAME CLASS: 94V-2/94V-0
- ◆ COLOR: NATURAL/BLACK
- ◆ UNIT: mm

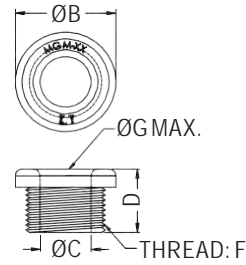

MOUNTING HOLE ØA

PART NO	A	B	C	D	F	G	PACKAGE
MGM-12	12.0~12.5	18.0	8.8	12.0	M12X1.5P	8.5	500
MGM-16	16.0~16.5	22.0	11.2	13.5	M16X1.5P	11.0	
MGM-20	20.0~20.5	27.0	15.2	13.5	M20X1.5P	15.0	100
MGM-25	25.0~25.5	33.0	19.2	14.0	M25X1.5P	19.0	
MGM-32	32.0~32.5	42.0	26.2	19.0	M32X1.5P	26.0	

SNAP BUSHING



- ◆ MATERIAL: NYLON 66 (UL)
- ◆ FLAME CLASS: 94V-2/94V-0
- ◆ COLOR: BLACK
- ◆ UNIT: mm

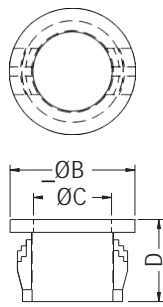

THICKNESS: E

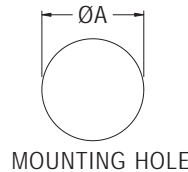

MOUNTING HOLE



PART NO	A	B	C	D	E	PACKAGE
312-3	8.0	9.5	5.2	8.2	0.8~1.8	1000
375-4	9.5	12.0	6.6	10.3	0.8~3.3	
0811	11.1	13.6	8.4	10.3	0.8~3.3	
0813	12.7	15.1	9.8	10.3	0.8~3.3	
1216	16.0	18.2	12.8	10.3	0.8~3.3	

SNAP BUSHING



- ◆ MATERIAL: NYLON 66 (UL)
- ◆ FLAME CLASS: 94V-2/94V-0
- ◆ COLOR: BLACK
- ◆ UNIT: mm

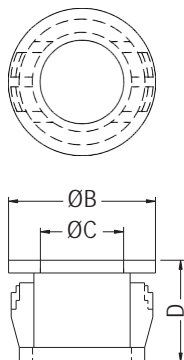

THICKNESS: E

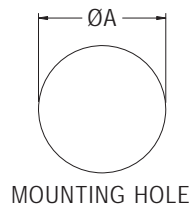

MOUNTING HOLE

PART NO	A	B	C	D	E	PACKAGE
NB-0710	10.0	12.1	7.2	6.6	0.8~1.8	1000
NB-1217	17.5	20.0	12.7	10.3	0.8~3.3	200
NB-1419	19.0	21.5	14.3	11.3	0.8~3.3	
NB-1722	22.2	25.1	18.6	11.2	0.8~3.3	
NB-1922	22.2	23.8	19.0	6.3	0.8~1.6	100
NB-1925	25.4	27.8	19.4	10.8	0.8~3.3	
NB-2428	28.0	31.5	24.1	11.3	1.0~3.3	
NB-2430	30.1	34.0	24.5	11.7	0.8~3.3	
NB-2535	35.0	37.8	25.8	11.3	0.8~3.5	
NB-2935	35.0	37.8	29.7	11.3	0.8~3.5	200
NB-2634	34.2	38.0	26.2	11.5	1.0~3.1	
NB-3034	34.2	38.0	30.4	11.5	1.0~3.1	
NB-3338	38.0	41.2	33.3	11.6	1.0~3.3	
NB-4150	50.8	53.8	41.8	11.4	0.8~3.2	
NB-4450	50.8	53.8	44.3	11.4	0.8~3.2	
NB-4757	57.1	63.0	47.3	18.1	2.0~6.35	100
NB-5063	63.5	67.5	50.5	18.1	2.0~6.35	
NB-5563	63.5	67.5	55.5	18.1	2.0~6.35	



SNAP BUSHING

- ◆ MATERIAL: NYLON 66 (UL)
- ◆ FLAME CLASS: 94V-2/94V-0
- ◆ COLOR: NATURAL/BLACK
- ◆ UNIT: mm

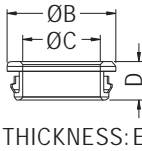
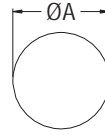
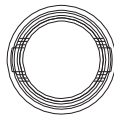

MOUNTING HOLE

THICKNESS: E



5

PART NO	A	B	C	D	E	PACKAGE
NB-1215	15.8	17.8	12.7	6.3	0.8~1.6	1000

SNAP BUSHING

- ◆ MATERIAL: NYLON 66 (UL)
- ◆ FLAME CLASS: 94V-2/94V-0
- ◆ COLOR: BLACK
- ◆ UNIT: mm

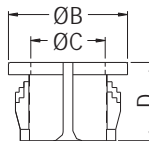
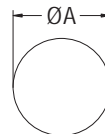
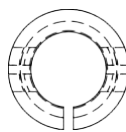

MOUNTING HOLE

THICKNESS: E



PART NO	A	B	C	D	E	PACKAGE
0609C	9.5	11.9	7.3	6.5	0.6~1.6	1000
0813C	12.7	15.0	9.7	9.8	0.8~3.3	
1216C	15.9	18.4	12.8	10.4		
1419C	19.0	20.7	15.1	10.4		

SNAP BUSHING

- ◆ MATERIAL: NYLON 66 (UL)
- ◆ FLAME CLASS: 94V-2/94V-0
- ◆ COLOR: BLACK
- ◆ UNIT: mm

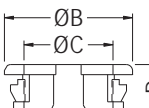
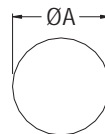
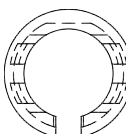

MOUNTING HOLE

THICKNESS: E



PART NO	A	B	C	D	E	PACKAGE
NB-09	9.5	12.4	7.6	6.0	0.8~1.2	1000
NB-12	12.7	16.8	10.8	7.3	0.8~1.2	
NB-16	15.9	20.3	14.1	7.3	0.8~1.0	500
NB-19	19.0	22.5	16.5	7.3	0.8~1.0	
NB-22	22.0	26.0	20.0	7.3	0.8~1.0	
NB-25	25.4	28.6	22.0	7.9	0.8~1.6	



SNAP BUSHING

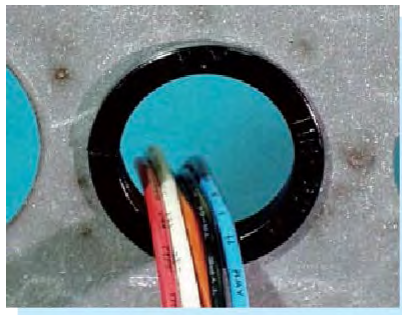

- ◆ MATERIAL: NYLON 66 (UL)
- ◆ FLAME CLASS: 94V-2/94V-0
- ◆ COLOR: BLACK
- ◆ UNIT: mm

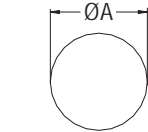

MOUNTING HOLE

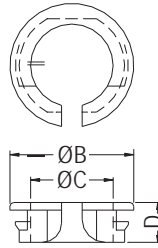

THICKNESS: E

PARTNO	A	B	C	D	E	PACKAGE
NB-07A	7.0	10.4	6.0	4.8	0.8~1.0	1000
NB-12A	12.7	16.2	10.8	5.2		
NB-16A	16.0	19.3	13.0	5.2		
NB-19A	19.0	23.0	15.6	5.5		
NB-21A	21.0	25.0	19.0	5.6		
NB-22A	22.0	25.8	19.3	5.5		
NB-23A	23.0	26.4	20.4	5.5		
NB-24A	24.0	27.0	20.8	5.3		
NB-27A	27.0	34.6	27.0	6.0		250
NB-29A	29.0	34.0	26.3	7.0		500
NB-30A	30.0	36.25	28.0	7.0		
NB-32A	32.0	36.9	30.0	6.7		

5

SNAP BUSHING



- ◆ MATERIAL: NYLON 66 (UL)
- ◆ FLAME CLASS: 94V-2/94V-0
- ◆ COLOR: BLACK
- ◆ UNIT: mm

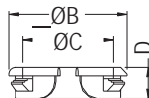

MOUNTING HOLE

THICKNESS: E

PARTNO	A	B	C	D	E	PACKAGE
NB-22T	22.0	26.4	20.3	5.5	0.6~0.8	500
NB-25T	25.4	30.3	23.3	8.0	0.6~1.6	
NB-25TS	25.0	30.3	23.3	8.0		

SNAP BUSHING



- ◆ MATERIAL: NYLON 66 (UL)
- ◆ FLAME CLASS: 94V-2/94V-0
- ◆ COLOR: BLACK
- ◆ UNIT: mm

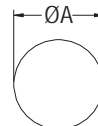

MOUNTING HOLE

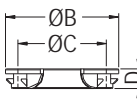

THICKNESS: E

PARTNO	A	B	C	D	E	PACKAGE
NB-27C	27.0	34.6	27.0	6.0	0.8~1.2	500
NB-29C	29.0	34.6	27.0	7.0		
NB-32C	32.0	36.9	30.0	6.7		

SNAP BUSHING



- ◆ MATERIAL: NYLON 66 (UL)/POM
- ◆ FLAME CLASS: 94HB/94V-2/94V-0
- ◆ COLOR: NATURAL/WHITE/BLACK
- ◆ UNIT: mm

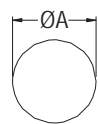
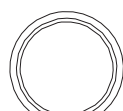

MOUNTING HOLE

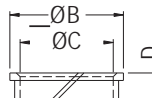

PARTNO	A	B	C	D	PACKAGE
NC-28A	28.0	30.5	25.0	7.0	500



SNAP BUSHING

- ◆ MATERIAL: NYLON 66 (UL)
- ◆ FLAME CLASS: 94V-2/94V-0
- ◆ COLOR: BLACK
- ◆ UNIT: mm

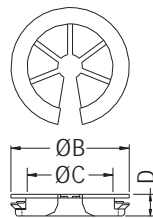
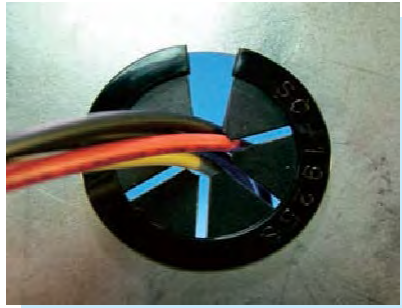

THICKNESS: E

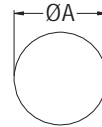

MOUNTING HOLE



PART NO	A	B	C	D	E	PACKAGE
SC-1925S	25.4	29.0	21.0	5.3	0.8-1.0	250
SC-1925A	25.4	29.0	21.0	11.4	0.8-3.0	
SC-1319A	19.0	22.6	15.3	9.75	0.8-3.2	500

SNAP BUSHING

- ◆ MATERIAL: NYLON 66 (UL)
- ◆ FLAME CLASS: 94V-2/94V-0
- ◆ COLOR: BLACK
- ◆ UNIT: mm

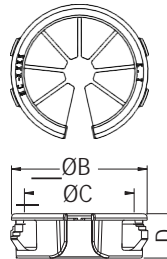

MOUNTING HOLE
CHASSIS THICKNESS: E

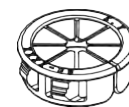

CLOSE

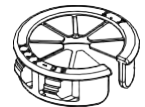

OPEN



PART NO	DIMENSION						PACKAGE	UL
	A	B	C	D	E			
SC-0712	12.7	15.3	10.3	9.8	0.8-3.3	1000	UL	
SC-1115	15.9	18.8	13.8	10.3			UL	
SC-1422	22.2	25.5	18.5	7.0		250	UL	
SC-1422S	22.2	25.5	18.5		0.6-1.2		UL	
SC-2027	27.8	31.5	25.5	10.3	0.8-3.3	100	UL	
SC-2331	31.8	38.7	29.3				UL	
SC-2534	34.9	39.2	31.2				UL	
SC-2638	38.1	42.6	32.6	10.7	UL	UL		

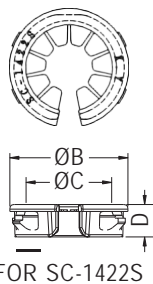

FOR SC-1422S

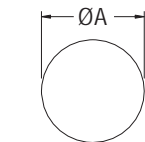

MOUNTING HOLE
CHASSIS THICKNESS: E

SNAP BUSHING

- ◆ MATERIAL: NYLON 66 (UL)
- ◆ FLAME CLASS: 94V-2/94V-0
- ◆ COLOR: BLACK
- ◆ UNIT: mm

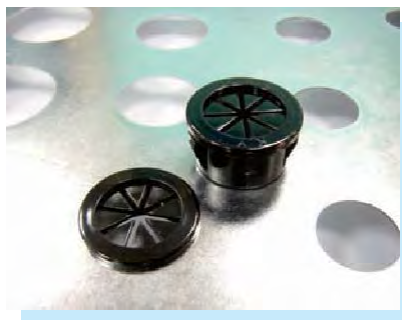

THICKNESS: E MAX.

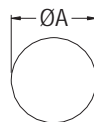

MOUNTING HOLE



PART NO	A	B	C	D	E	PACKAGE
SC-1216	15.9	18.3	12.8	10.3	3.2	1000



SNAP BUSHING

- ◆ MATERIAL: NYLON 66 (UL)
- ◆ FLAME CLASS: 94V-2/94V-0
- ◆ COLOR: BLACK
- ◆ UNIT: mm

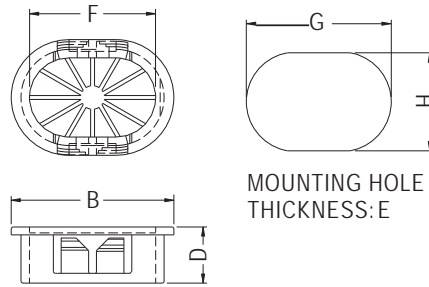

5

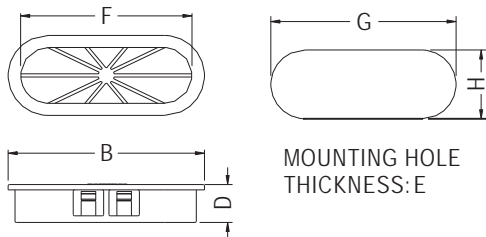

FOR NBR-7026, NBR-5520

PARTNO	B	D	E	F	G	H	PACKAGE	UL
NBR-3025	34.0	6.5	0.8~1.5	26.7	30.5	25.0	1000	UL
NBR-3725	41.5	14.3	1.2~3.0	32.2	37.0	25.0	500	UL
NBR-5030S	54.2	7.5	0.8~1.6	44.9	50.0	30.0	100	UL
NBR-5030	54.2	14.3	1.2~3.0	44.9	50.0	30.0		UL
NBR-5520	59.2	14.3	1.2~3.2	49.9	55.0	20.0		
NBR-7026	74.2	14.3	1.2~3.2	64.7	70.0	26.0	50	
NBR-8054	84.5	14.3	1.2~3.0	71.4	80.0	54.0		UL

SNAP BUSHING

- ◆ MATERIAL: NYLON 66 (UL)
- ◆ FLAME CLASS: 94V-2/94V-0
- ◆ COLOR: BLACK
- ◆ UNIT: mm

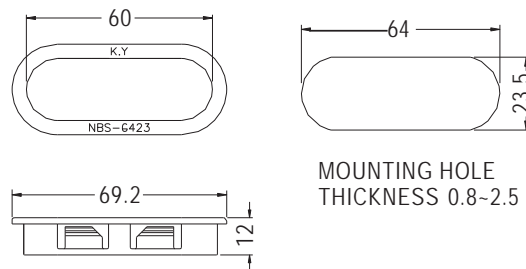

PARTNO	PACKAGE
NBS-6423	100

GROMMET

- ◆ MATERIAL: POM (UL)
- ◆ FLAME CLASS: 94HB
- ◆ COLOR: NATURAL
- ◆ UNIT: mm

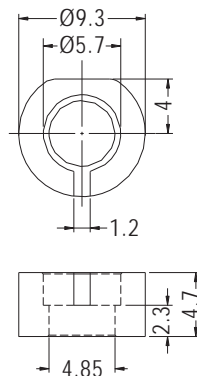

PARTNO	PACKAGE
010406	1000



GROMMET



- ◆ MATERIAL: NBR/RUBBER/
SILICON RUBBER
- ◆ COLOR: BLACK
- ◆ UNIT: mm

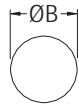
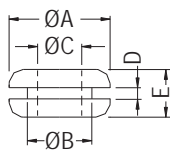
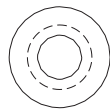

MOUNTING HOLE

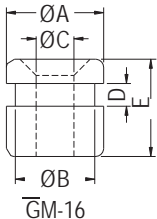
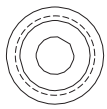

GM-16

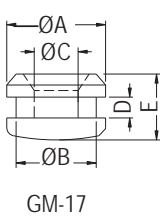
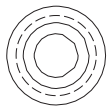

GM-17

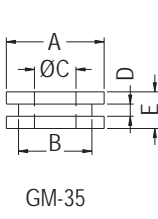
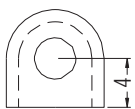

GM-35

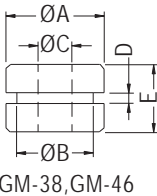
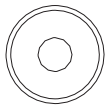

GM-38, GM-46

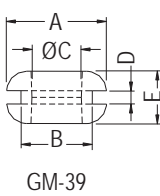
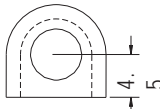

GM-39

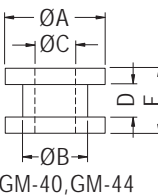
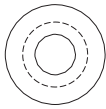

GM-40, GM-44

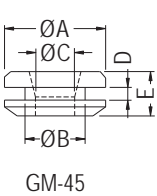
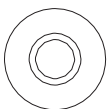

GM-45

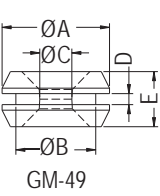
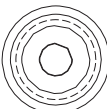

GM-49

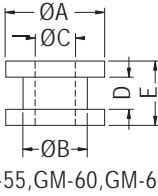
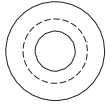

GM-55, GM-60, GM-65

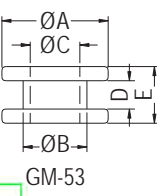

GM-53

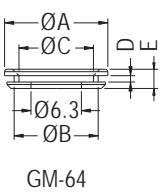

GM-64

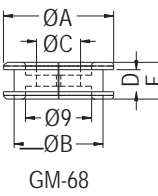

GM-68

PARTNO	A	B	C	D	E	PACKAGE
GM-1	8.0	4.8	3.2	1.6	6.4	2000
GM-1A	9.5	6.4	4.0	1.6	6.4	
GM-2	10.8	8.0	4.5	1.6	4.5	1000
GM-3	14.4	9.5	6.3	1.6	7.0	
GM-3A	14.2	11.0	8.0	1.6	4.8	
GM-4	17.5	12.7	9.5	1.6	6.8	
GM-5	22.0	17.5	14.2	1.6	4.8	
GM-6	22.0	19.0	16.0	1.6	5.5	500
GM-6A	25.0	19.5	18.0	1.6	6.0	250
GM-7	31.4	25.2	18.5	1.6	8.0	
GM-8	19.5	14.0	6.0	1.0	7.0	1000
GM-9	15.9	12.7	9.5	1.6	6.4	2000
GM-11	7.9	4.8	3.2	1.6	4.8	
GM-14NP	17.46	11.11	7.94	2.38	8.73	1000
GM-15	10.8	8.0	5.0	1.6	4.5	
GM-16	18.0	14.7	7.0	4.2	18.0	
GM-17	18.0	14.6	8.0	3.8	12.0	
GM-18	13.0	8.4	5.5	3.3	6.3	
GM-30	13.3	9.0	5.8	2.0	6.2	
GM-35	8.0	6.0	3.4	1.0	3.0	
GM-38	10.4	8.1	3.6	1.15	7.15	
GM-39	10.5	7.5	5.2	1.4	5.5	
GM-40	24.0	17.5	14.0	3.0	7.0	
GM-42	27.0	20.8	12.7	1.6	7.8	250
GM-43	11.0	7.9	4.7	1.6	6.0	
GM-44	12.3	8.0	5.0	4.0	8.0	1000
GM-45	16.0	9.5	6.2	2.0	7.0	
GM-46	7.5	6.0	3.5	1.0	5.0	
GM-47	17.5	13.5	10.0	2.0	7.0	
GM-48	10.8	8.0	4.5	1.2	4.5	
GM-49	7.8	5.8	2.33	0.8	4.0	
GM-50	17.5	12.0	10.0	2.0	6.8	
GM-51	12.0	9.0	6.5	1.5	5.5	
GM-53	7.5	4.5	3.5	2.0	4.0	
GM-55	7.0	6.0	3.5	1.0	5.0	
GM-56	7.7	5.0	3.1	1.3	2.8	
GM-57	8.8	6.0	4.1	2.5	7.0	
GM-58	11.0	9.0	6.0	2.5	6.6	
GM-60	7.0	6.0	3.5	1.0	3.0	
GM-61	17.5	12.7	9.0	1.6	6.8	
GM-62	17.5	12.7	8.6	1.6	6.8	
GM-64	12.9	10.5	9.3	0.8	2.4	
GM-65	24.0	18.0	14.0	3.0	7.0	
GM-68	15.0	12.1	6.0	3.0	5.0	



GROMMET



- ◆ MATERIAL:NBR/RUBBER/
SILICON RUBBER
- ◆ COLOR:BLACK
- ◆ UNIT:mm

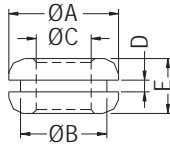
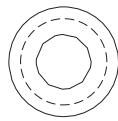

GM-69,GM-1471

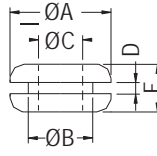
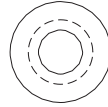

GM-138

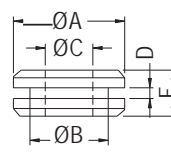
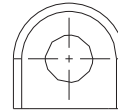

GM-137

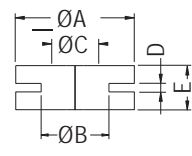
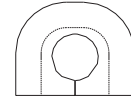

GM-139I

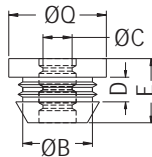
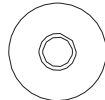

MOUNTING HOLE Ø15.0~Ø15.5
TF-346I

PARTNO	A	B	C	D	E	PACKAGE
GM-69	12.0	9.0	6.0	1.5	7.0	
GM-137	14.5	10.2	6.2	1.4	6.0	
GM-138	15.9	11.1	7.9	1.6	7.1	1000
GM-139I	14.0	8.0	5.5	1.0	5.2	
GM-147I	14.0	11.0	6.1	1.5	7.0	

PARTNO	A	B	C	D	E	PACKAGE
TF-346I	21.0	15.0	6.4	5.3	13.8	1000

SILICON GROMMET

- ◆ MATERIAL:SILICON RUBBER
- ◆ COLOR:BLACK
- ◆ UNIT:mm

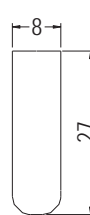
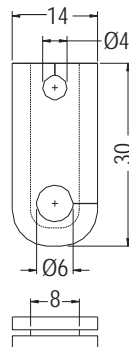
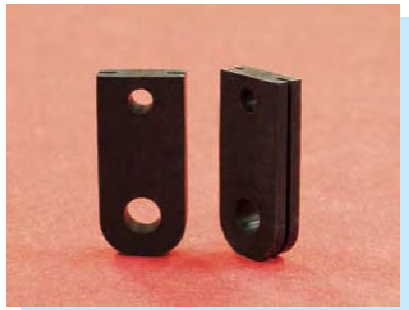

MOUNTING HOLE
THICKNESS 1.0

PARTNO	PACKAGE
GM-140I	1000

SILICON GROMMET

- ◆ MATERIAL:SILICON RUBBER
- ◆ COLOR:BLACK
- ◆ UNIT:mm

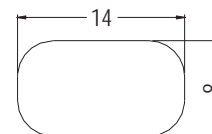
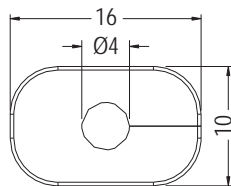

MOUNTING HOLE
THICKNESS 2.0

PARTNO	PACKAGE
TF-1333I	1000



ANTI-VIBRATE GROMMET

- ◆ MATERIAL: NBR/RUBBER/
SILICON RUBBER
- ◆ COLOR: BLACK
- ◆ UNIT: mm

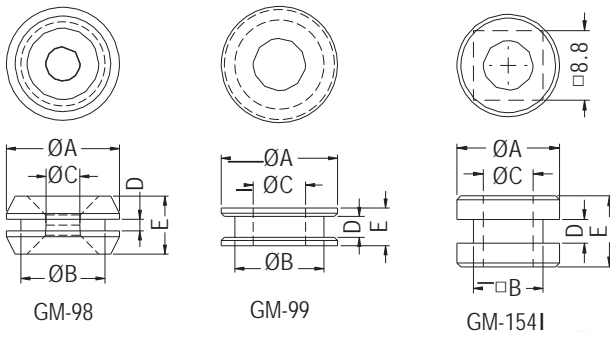
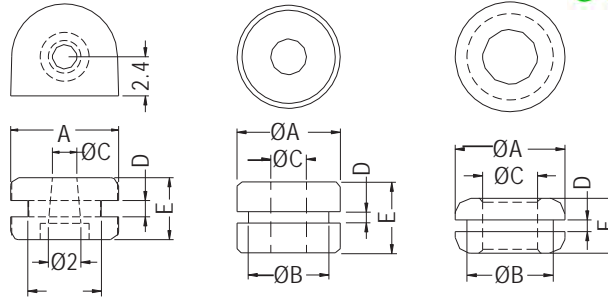

PART NO	A	B	C	D	E	PACKAGE
GM-70	6.63	4.52	1.5	1.0	3.8	1000
GM-71	8.0	6.0	4.1	1.1	3.4	
GM-80	14.0	11.0	7.0	1.5	7.0	
GM-81	12.0	9.0	6.0	1.0	9.0	
GM-98	7.8	5.8	2.33	1.2	4.0	
GM-99	11.1	8.5	5.0	2.0	3.6	
★ GM-154I	13.0	8.8	6.3	3.0	9.0	

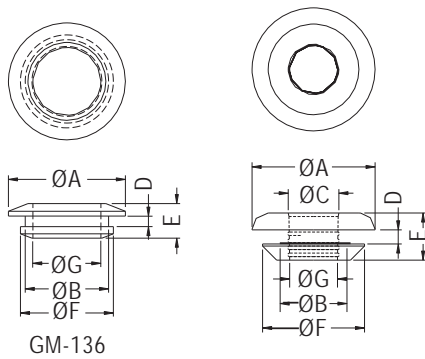

PART NO	A	B	C	D	E	F	G	PACKAGE
GM-67	17.5	9.5	7.2	2.0	6.7	14.5	6.8	1000
GM-73	17.5	9.5	6.8	2.0	6.7	14.5	6.3	
GM-74	18.5	10.5	8.2	2.0	6.7	15.5	7.8	
GM-75	19.5	11.5	9.2	2.0	6.7	16.5	8.8	
GM-77	21.8	13.8	11.2	2.0	6.7	18.8	10.8	
GM-82	17.5	9.5	6.2	2.0	6.7	14.5	5.8	
GM-96	17.5	11.5	7.2	2.0	6.7	16.5	6.8	
GM-97	17.5	11.5	7.6	2.0	6.7	16.5	7.2	
GM-136	12.0	8.5		1.1	3.6	9.5	6.7	

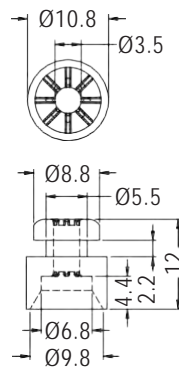

PART NO	PACKAGE
GM-92	1000

ANTI-VIBRATE GROMMET

- ◆ MATERIAL: TPR
- ◆ COLOR: BLACK
- ◆ UNIT: mm

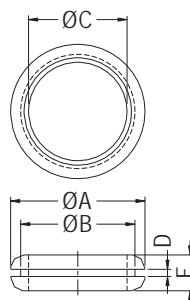

PART NO	A	B	C	D	E	PACKAGE
GM-131	30.0	25.5	22.0	1.6	8.0	1000



ANTI-VIBRATE GROMMET

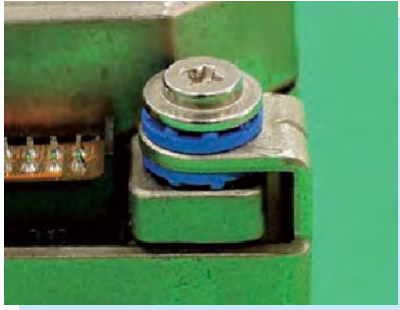

- ◆ MATERIAL:TPE
G: HARDNESS IS SHORE A45
H: HARDNESS IS SHORE A55
- ◆ COLOR:BLACK/BLUE/YELLOW/
PURPLE
- ◆ UNIT:mm

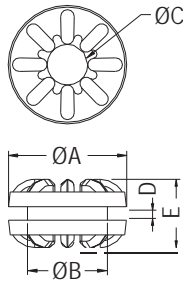

PART NO	A	B	C	D	E	PACKAGE
TGM-14	14.0	9.5	4.85	1.6	8.1	1000
TGM-15	14.0	11.0	4.85	1.6	8.1	
TGM-16	14.0	9.5	4.85	1.0	7.5	
TGM-25	14.0	9.5	4.85	1.0	8.1	
TGM-29	14.0	9.5	4.85	1.2	7.4	
★ TGM-128	14.3	9.52	4.78	1.65	8.2	

TGM-11 TGM3-10
TGM632-10

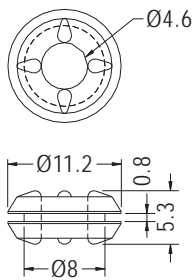

PART NO	PACKAGE
TGM-11	1000

TGM-17
TGM-17SW

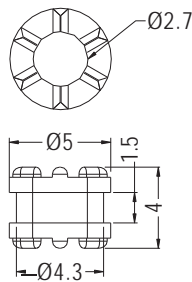

PART NO	PACKAGE
TGM-17	2000

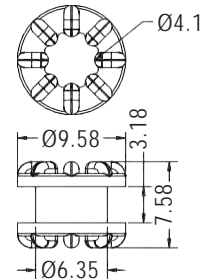

PART NO	PACKAGE
TGM-18	1000

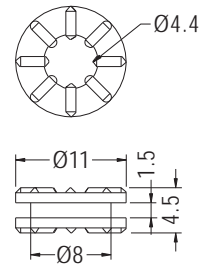

◆ MATERIAL:SILICON RUBBER

PART NO	PACKAGE
TGM-211	1000

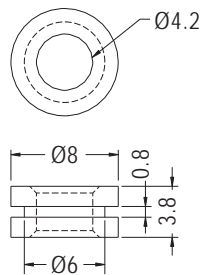

PART NO	PACKAGE
TGM-36	1000

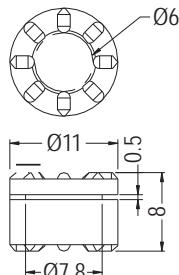

PART NO	PACKAGE
TGM-38	2000

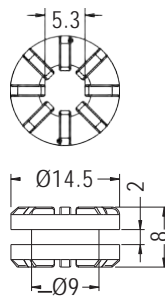

PART NO	PACKAGE
TGM-40	1000

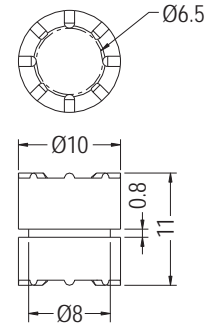

PART NO	PACKAGE
TGM-41	1000

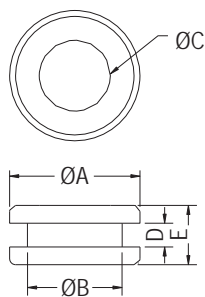

PART NO	A	B	C	D	E	PACKAGE
TGM-44	11.0	8.0	6.0	2.0	5.0	1000
TGM-50	7.0	5.5	3.9	0.9	2.8	
TGM-56	12.7	9.5	4.8	1.6	5.4	
TGM-81	14.2	9.5	4.9	1.0	4.9	
★ TGM-130	14.2	9.5	5.4	1.0	4.9	

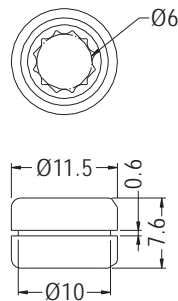

PART NO	PACKAGE
TGM-45	1000

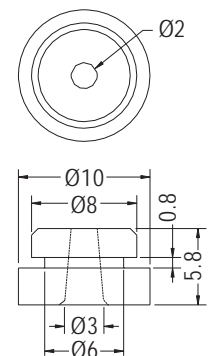

PART NO	PACKAGE
TGM-49	1000



ANTI-VIBRATE GROMMET

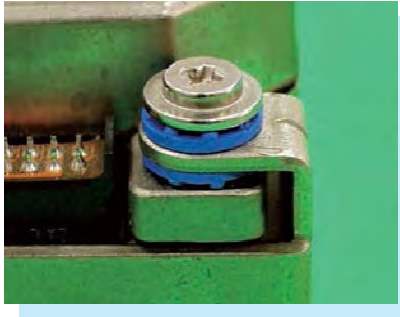

- ◆ MATERIAL:TPE
- G: HARDNESS IS SHORE A45
- H: HARDNESS IS SHORE A55
- ◆ COLOR:BLACK/BLUE
- ◆ UNIT:mm

- ◆ TGM-10 TGM-10SW
- ◆ TGM-13 TGM-13SW

PART NO	A	B	C	D	E	PACKAGE
TGM-10	9.62	6.3	3.9	1.6	5.8	1000
TGM-13	10.5	7.8	4.75	1.5	6.75	
TGM-22	9.62	6.3	3.9	3.0	7.0	
TGM-23	11.0	7.8	4.75	1.0	8.0	
TGM-24	9.62	6.3	3.9	1.0	5.8	
TGM-28	9.62	6.3	3.9	1.2	5.8	2000
TGM-42	12.0	9.0	6.0	1.0	9.0	
TGM-52	9.62	6.35	3.9	0.8	5.8	1000
★TGM-129	9.0	6.0	4.0	1.3	3.7	

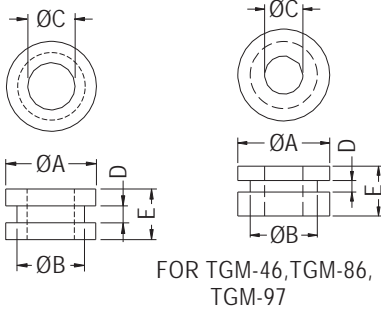
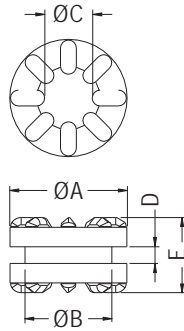

PART NO	A	B	C	D	E	PACKAGE
TGM-20	8.0	6.0	4.2	1.5	4.6	1000
TGM-46	7.0	5.5	4.0	0.6	5.5	
TGM-86	9.6	7.0	4.0	1.2	5.2	
TGM-97	8.0	6.0	4.2	0.8	2.9	
TGM-116	10.0	7.0	5.0	2.0	5.0	
★TGM-131	8.8	6.6	3.6	0.8	3.8	

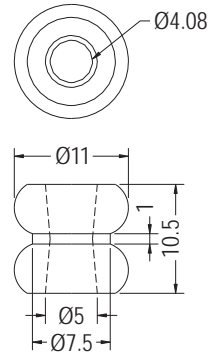

PART NO	PACKAGE
TGM-51	1000

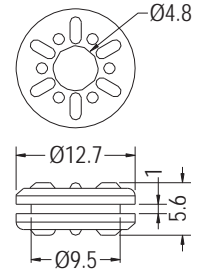

PART NO	PACKAGE
TGM-64	1000

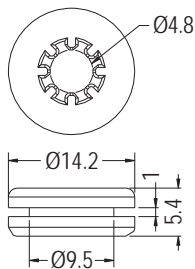

PART NO	PACKAGE
TGM-65	1000

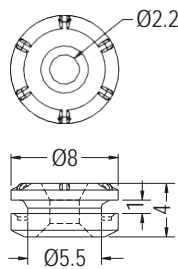

- ◆ MATERIAL:SILICON RUBBER

PART NO	PACKAGE
TGM-68I	1000

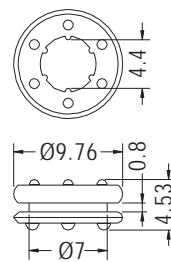

MOUNTING HOLE Ø7.0~Ø7.5

PART NO	PACKAGE
TGM-71	1000

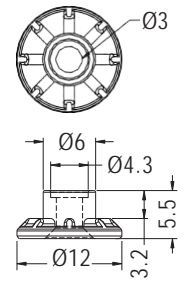

MOUNTING HOLE Ø6.0

PART NO	PACKAGE
TGM-76	1000

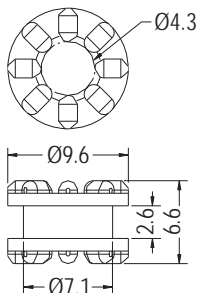

PART NO	PACKAGE
TGM-82	1000

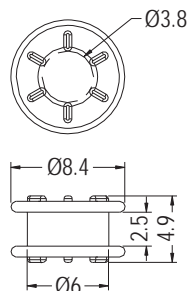

PART NO	PACKAGE
TGM-83	1000

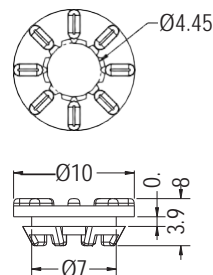

- ◆ COLOR:BLUE

PART NO	PACKAGE
TGM-88	1000

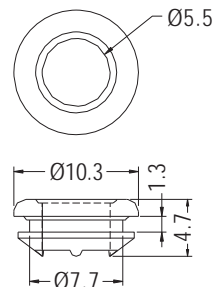

- ◆ FLAME CLASS:94V-0

PART NO	PACKAGE
TGM-123	1000



ANTI-VIBRATE GROMMET

NEW

- ◆ MATERIAL: SILICON RUBBER
- ◆ COLOR: BLACK/BLUE
- ◆ UNIT: mm

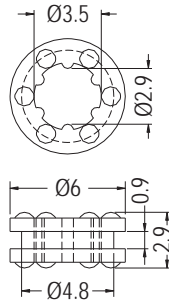

PART NO	PACKAGE
TGM-124I	1000

5

ANTI-VIBRATE GROMMET

- ◆ MATERIAL: TPE
- G: HARDNESS IS SHORE A45
- H: HARDNESS IS SHORE A55
- ◆ COLOR: BLACK
- ◆ UNIT: mm

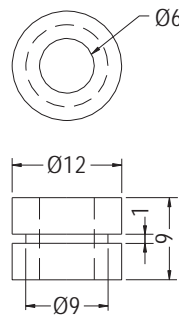

PART NO	PACKAGE
TGU-1	1000

ANTI-VIBRATE GROMMET

- ◆ BODY MATERIAL: TPE
- ◆ PIN MATERIAL: ZINC PLATED STEEL
- G: HARDNESS IS SHORE A45
- H: HARDNESS IS SHORE A55
- ◆ COLOR: BLACK
- ◆ UNIT: mm

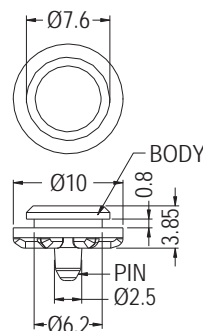

PART NO	PACKAGE
TGM-96	1000



ANTI-VIBRATE GROMMET

- ◆ MATERIAL:TPE
- ◆ PIN MATERIAL:ZINC PLATED STEEL
- ◆ COLOR:BLACK/BLUE
- ◆ UNIT:mm

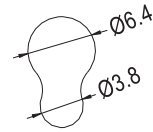
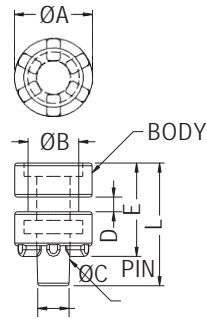

MOUNTING HOLE

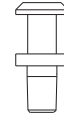

FOR TGM-117
PIN

PART NO	A	B	C	D	E	L	PACKAGE
TGM-73	5.8	3.8	2.35	1.1	7.0	9.2	1000
★ TGM-117	5.8	3.8	2.35	1.1	7.0	9.2	

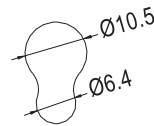
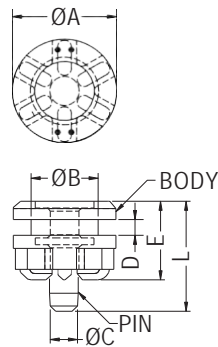

MOUNTING HOLE

PART NO	A	B	C	D	E	L	PACKAGE
TGM-74	9.8	6.4	2.6	1.5	7.5	10.5	1000

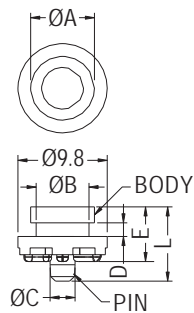

PART NO	A	B	C	D	E	L	PACKAGE
TGM-126	7.0	5.8	2.74	1.5	6.0	8.15	1000

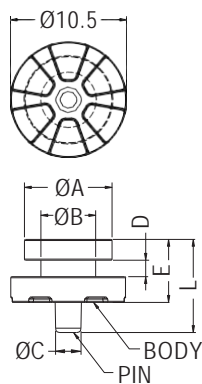
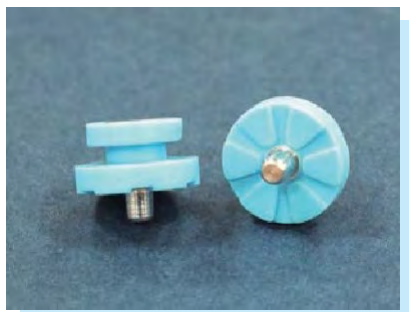

PART NO	A	B	C	D	E	L	PACKAGE
★ TGM-132	8.0	5.0	2.31	1.5	5.75	8.5	1000



ANTI-VIBRATE GROMMET



- ◆ BODY MATERIAL: TPE
- ◆ PIN MATERIAL: ZINC PLATED STEEL
- ◆ COLOR: BLACK/BLUE
- ◆ UNIT: mm

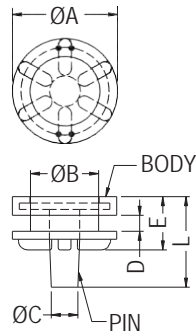

PART NO	A	B	C	D	E	L	PACKAGE
TGM-58	9.8	6.4	2.5	1.5	5.0	8.5	1000
TGM-112	9.8	6.4	2.5	1.5	5.5	9.0	

5

ANTI-VIBRATE GROMMET



- ◆ BODY MATERIAL: TPE
- ◆ SCREW MATERIAL: STEEL
- ◆ COLOR: BLUE
- ◆ UNIT: mm

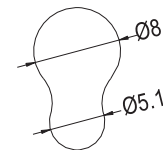
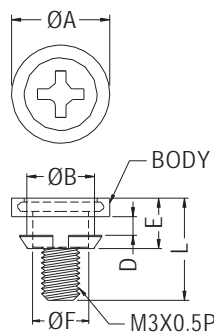

MOUNTING HOLE

PART NO	A	B	D	E	F	L	PACKAGE
TGM-69	7.4	5.1	1.4	3.8	4.2	7.7	1000
★ TGM-69-1	7.4	5.1	1.4	3.8	3.5	7.7	

HDD ANTI-VIBRATION BASE



- ◆ MATERIAL: TPE
- ◆ COLOR: BLACK
- ◆ UNIT: mm

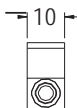
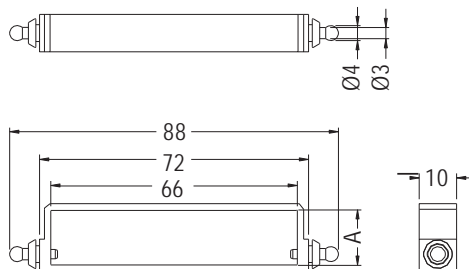

PART NO	A	HDD	PACKAGE
DKHR-1	14.8	3.5"	100
DKHR-7	6.7	2.5"	
DKHR-9	9.3	2.5"	



SCREW

- ◆ MATERIAL: STEEL
- ◆ FINISH: NICKEL PLATING
- ◆ UNIT: mm

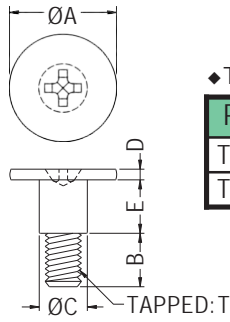

◆ TGM-11

PARTNO	A	B	C	D	E	T	PACKAGE
TGM3-10	10.0	5.0	4.5	1.0	5.0	M3X0.5	1000
TGM632-10	10.0	5.0	4.5	1.0	5.0	6-32 UNC	

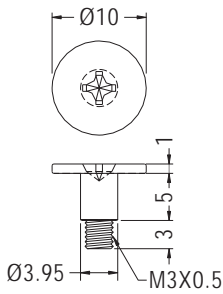

◆ TGM-10

PARTNO	PACKAGE
TGM3-8SW	1000

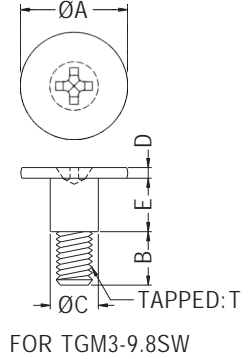
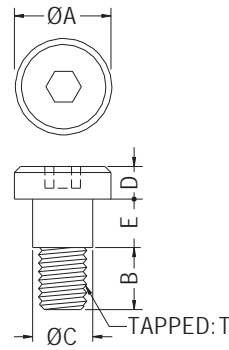

PARTNO	A	B	C	D	E	T	PACKAGE
TGM3-9.8SW	10.0	3.4	4.8	1.0	6.4	M3X0.5	1000
TGM3-11SW	6.0	4.0	4.0	3.0	4.01	M3X0.5	
TGM4-11SW	8.0	5.15	5.0	2.7	4.01	M4X0.7	
TGM4-13SW	8.0	7.25	5.0	2.7	4.01	M4X0.7	

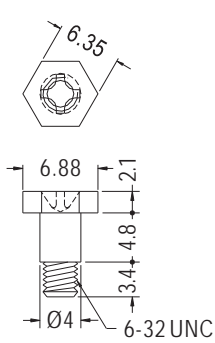

◆ TGM-10

PARTNO	PACKAGE
TGM-10SW	1000

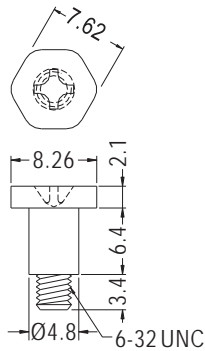

◆ TGM-13

PARTNO	PACKAGE
TGM-13SW	1000

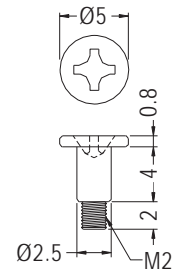

◆ TGM-17

PARTNO	PACKAGE
TGM-17SW	1000

PIN



- ◆ MATERIAL: PC (UL)
- ◆ FLAME CLASS: 94V-0
- ◆ COLOR: BLACK
- ◆ UNIT: mm

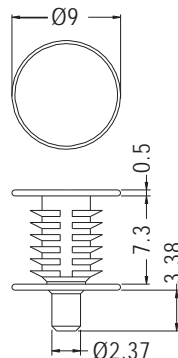

◆ TGM-128

PARTNO	PACKAGE
TGM-128A	1000



ANTI-VIBRATE GROMMET

- ◆ MATERIAL: NBR/RUBBER/
SILICON RUBBER
- ◆ COLOR: BLACK
- ◆ UNIT: mm

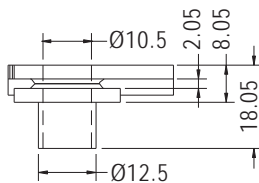
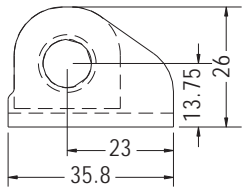

PART NO	PACKAGE
GM-25	1000

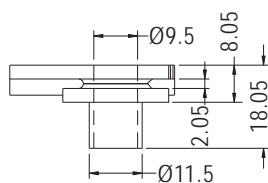
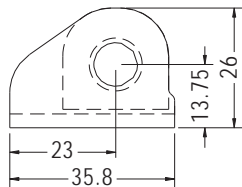

PART NO	PACKAGE
GM-26	1000

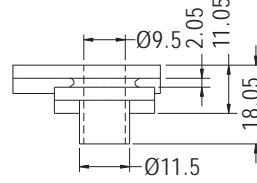
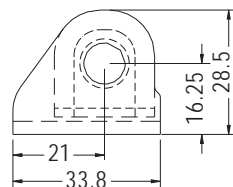

PART NO	PACKAGE
GM-27	1000

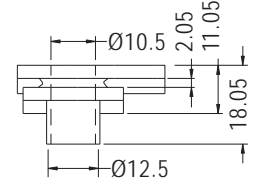
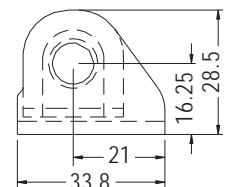

PART NO	PACKAGE
GM-28	1000

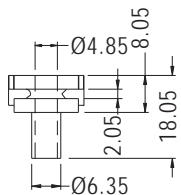
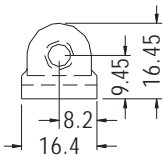

PART NO	PACKAGE
GM-31	1000

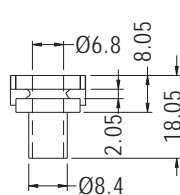
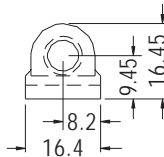

PART NO	PACKAGE
GM-32	1000

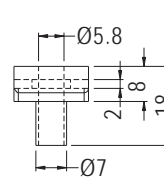
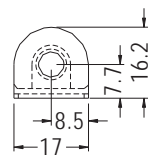

PART NO	PACKAGE
GM-33	1000

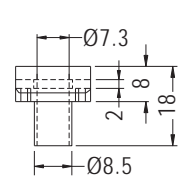
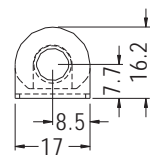

PART NO	PACKAGE
GM-34	1000

SNAP BUSHING

- ◆ MATERIAL: TPE
- ◆ COLOR: BLACK
- ◆ UNIT: mm

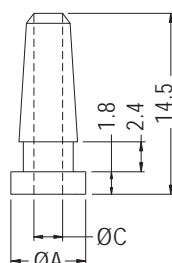

MOUNTING HOLE

PART NO	A	B	C	PACKAGE
LGT-2	6.0	4.0	2.3	1000
LGT-6G	7.0	4.8	3.0	



SILICON SNAP BUSHING



- ◆ MATERIAL: SILICON RUBBER
- ◆ COLOR: BLACK
- ◆ UNIT: mm

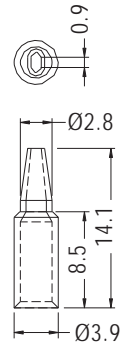

PART NO	PACKAGE
TF-395I	1000

ANTENNA MOUNT



- ◆ MATERIAL: NYLON 66 (UL)
- ◆ FLAME CLASS: 94V-2/94V-0
- ◆ COLOR: NATURAL/BLACK
- ◆ UNIT: mm

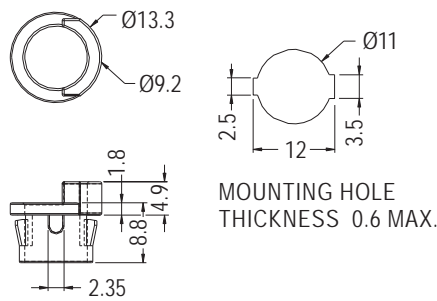

PART NO	PACKAGE
ANTCA-1	1000

ANTENNA SNAP BUSHING

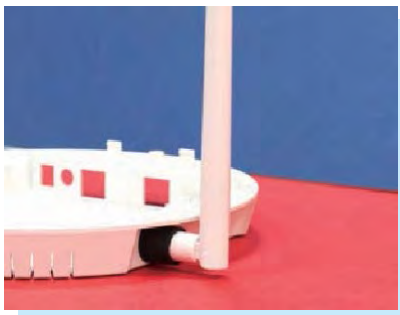

- ◆ MATERIAL: SILICON RUBBER
- ◆ COLOR: WHITE/BLACK
- ◆ UNIT: mm

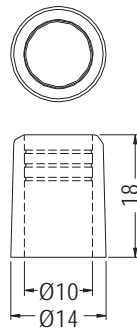

PART NO	PACKAGE
ANTCV-2I	500

HOLE PLUGS



- ◆ MATERIAL: NYLON 66 (UL)
- ◆ FLAME CLASS: 94V-2/94V-0
- ◆ COLOR: NATURAL/WHITE/BLACK
- ◆ UNIT: mm

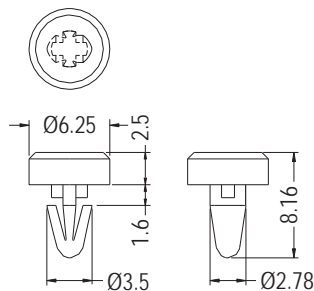

PART NO	PACKAGE
FIXE-1	1000

CHASSIS Ø2.8
THICKNESS 1.2



HOLE PLUGS

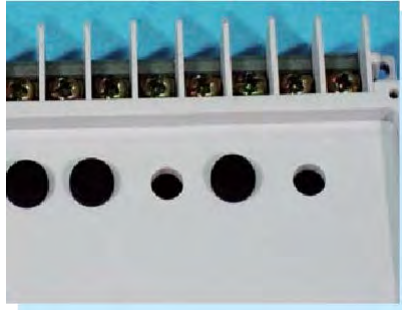

- ◆ MATERIAL:TPE
- ◆ COLOR:BLACK
- ◆ UNIT:mm

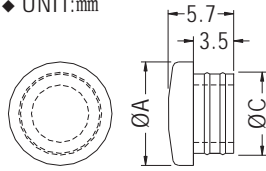

MOUNTING HOLE: ØB

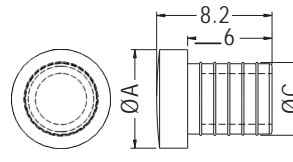

MOUNTING HOLE: ØB
FOR MHD-5L

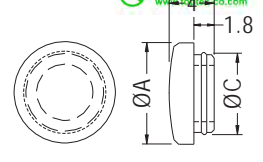

MOUNTING HOLE: ØB
FOR MHD-7S

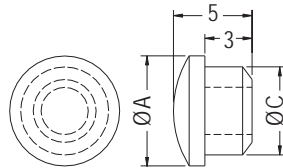

MOUNTING HOLE: ØB
FOR MHD-5.5,MHD-5.5I

- ◆ MATERIAL:SILICON RUBBER
- ◆ COLOR:BLACK
- ◆ UNIT:mm

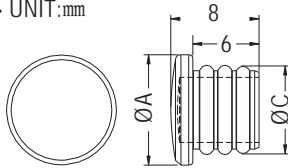

MOUNTING HOLE:ØB
FOR MHD-7.5I

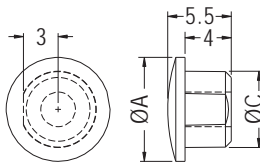

MOUNTING HOLE: ØB
FOR MHD-10I

PART NO	A	B	C	PACKAGE
MHD-5	7.0	5.0	5.2	1000
MHD-5L	7.0	5.0	5.2	
MHD-5.5	7.0	5.5	5.6	
MHD-6	8.0	6.0	6.2	
MHD-6.5	8.0	6.5	6.9	
MHD-7	9.0	7.0	7.2	
MHD-7S	9.0	7.0	7.3	
MHD-8	10.0	8.0	8.2	

PART NO	A	B	C	PACKAGE
MHD-5.5I	7.0	5.5	5.6	1000
MHD-7.5I	10.0	7.5	7.9	
MHD-10I	9.0	6.35	6.6	

HOLE PLUGS



- ◆ MATERIAL:PE
- ◆ COLOR:BLACK
- ◆ UNIT:mm

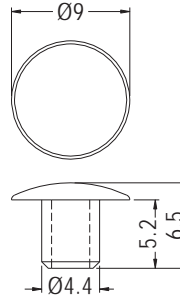

MOUNTING HOLE Ø4.0

PART NO	PACKAGE
MHDA-4.4	1000



- ◆ MATERIAL:NYLON 66 (UL)
- ◆ FLAME CLASS:94V-2/94V-0
- ◆ COLOR:NATURAL/BLACK
- ◆ UNIT:mm

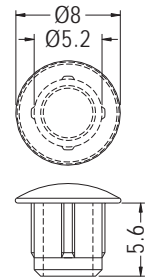

MOUNTING HOLE Ø5.5

PART NO	PACKAGE
MHCA-5.5	1000

HOLE PLUGS



- ◆ MATERIAL:NYLON 66 (UL)
- ◆ FLAME CLASS:94V-2/94V-0
- ◆ COLOR:NATURAL/BLACK
- ◆ UNIT:mm

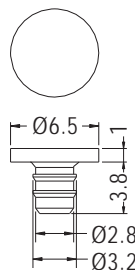

MOUNTING HOLE Ø3.0

PART NO	PACKAGE
MBH-1	1000



HOLE PLUGS



- ◆ MATERIAL: NYLON 66 (UL)
- ◆ FLAME CLASS: 94V-2/94V-0
- ◆ COLOR: NATURAL/BLACK
- ◆ UNIT: mm

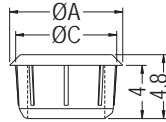
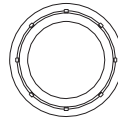

MOUNTING HOLE: ØB

PART NO	A	B	C	PACKAGE
MHC-1	8.5	7.5	7.6	1000

HOLE PLUGS

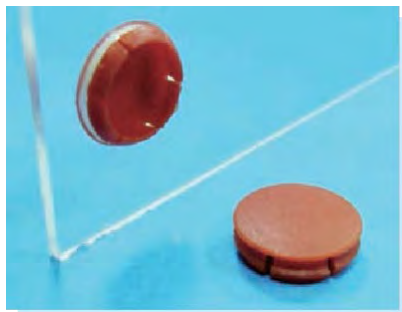

- ◆ MATERIAL: NYLON 66 (UL)
- ◆ FLAME CLASS: 94V-2/94V-0
- ◆ COLOR: WHITE/BLACK/BLUE/RED
- ◆ UNIT: mm

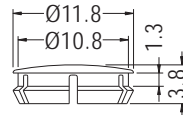
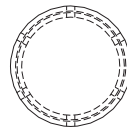

MOUNTING HOLE Ø11.0

PART NO	PACKAGE
MHE-11	1000

HOLE PLUGS



- ◆ MATERIAL: NYLON 66 (UL)
- ◆ FLAME CLASS: 94V-2/94V-0
- ◆ COLOR: NATURAL/BLACK
- ◆ UNIT: mm

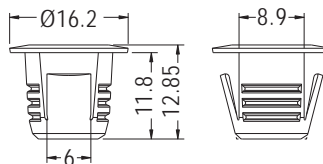

MOUNTING HOLE Ø12.0
CHASSIS THICKNESS 3.0

PART NO	PACKAGE
MHF-1	1000

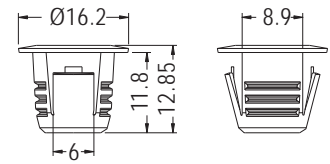

MOUNTING HOLE Ø12.0
CHASSIS THICKNESS 3.0

PART NO	PACKAGE
MHF-2	1000

HOLE PLUGS



- ◆ MATERIAL: NYLON 66 (UL)/TPE
- ◆ FLAME CLASS: 94V-2
- ◆ COLOR: BLACK
- ◆ UNIT: mm

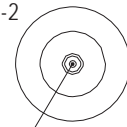

CABLE DIAMETER RANGE: B



MOUNTING HOLE THICKNESS: E

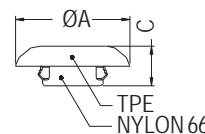

PART NO	A	B	C	D	E	PACKAGE
MBP-12.7	23.4	2.0~5.1	8.1	12.7	1.0~1.6	1000
★ MBP-15.9	26.2	3.3~9.5	8.1	15.9	1.0~1.6	
★ MBP-19.1	29.2	4.4~10.2	8.1	19.1	1.0~1.6	
★ MBP-22.2	32.5	3.3~11.4	8.1	22.2	1.0~1.6	
★ MBP-25.4	36.3	5.1~18.2	8.1	25.4	1.0~1.6	
★ MBP-27.8	38.9	6.4~19.4	8.1	27.8	1.0~1.6	500



HOLE PLUGS



- ◆ MATERIAL: NYLON 66 (UL)
- ◆ FLAME CLASS: 94V-2/94V-0
- ◆ COLOR: NATURAL/WHITE/BLACK
- ◆ UNIT: mm

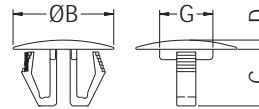

MOUNTING HOLE: ØA
THICKNESS: E

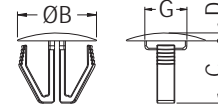

MOUNTING HOLE: ØA
THICKNESS: E
FOR MBWK4-1

PART NO	A	B	C	D	G	E	PACKAGE
MBWK-1	11.0~14.0	18.5	10.4	1.7	9.8	0.8~3.5	500
MBWK-2	22.0~26.0	30.0	11.6	1.9	15.5		
MBWK4-1	9.5~11.0	16.0	12.6	1.6	8.5	0.8~3.2	

HOLE PLUGS

- ◆ MATERIAL: NYLON 66 (UL)
- ◆ FLAME CLASS: 94V-2/94V-0
- ◆ COLOR: NATURAL/BLACK
- ◆ UNIT: mm

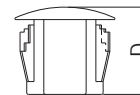
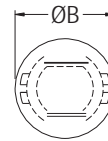

MOUNTING HOLE
THICKNESS: E



PART NO	B	D	E	G	H	PACKAGE
M9.5U	12.0	10.5	0.8~3.5	9.5	7.9	1000
M12U	16.2	10.6	0.8~3.0	12.7	11.5	500
M16U	18.6	10.6	0.8~3.5	15.9	14.0	
M19U	22.7	10.6	0.8~3.0	19.0	16.5	
M22U	25.6	10.6	0.8~3.3	22.1	20.5	

HOLE PLUGS

- ◆ MATERIAL: NYLON 66 (UL)
- ◆ FLAME CLASS: 94V-2/94V-0
- ◆ COLOR: NATURAL/WHITE/BLACK
- ◆ UNIT: mm

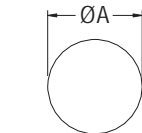
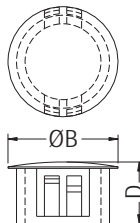

MOUNTING HOLE
THICKNESS: E MAX.

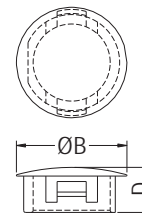

THICKNESS: E MAX.
FOR M13.5



PART NO	A	B	D	E	PACKAGE	UL
M04	4.8	6.35	5.5	1.6	2000	UL
M06	6.4	7.6	5.6	1.6		UL
M07	7.0	10.9	7.0	0.8~1.8		UL
M07S	7.0	8.7	6.4	1.8		UL
M08	8.0	9.5	7.6	1.6	1000	UL
M09A	9.0	11.5	10.1	3.3		UL
M09S	9.5	13.0	5.5	1.4		UL
M09	9.5	11.9	10.1	3.3		UL
M10	10.3	11.9	6.4	1.6	500	UL
M11	11.0	14.0	10.1	3.3		UL
M12	12.0	14.3	10.1	3.3		UL
M13	12.7	14.6	10.1	3.3		UL
M13.5	13.5	15.2	6.2	2.2		UL
M14	14.0	16.3	10.1	3.3		UL
M15	15.0	17.3	10.1	3.3		UL
M16	16.0	18.7	10.6	3.3		UL

PART NO	A	B	D	E	PACKAGE	UL	
M16S	15.9	20.0	7.7	2.0	1000	UL	
M17	17.0	19.3	10.1	3.3	500	UL	
M19	19.0	23.2	10.3	3.3		UL	
M20	20.0	24.0	10.6	3.3		UL	
M22	22.2	25.4	11.0	3.3		UL	
M25	25.4	28.4	11.0	3.3	200	UL	
M28	28.0	32.0	13.5	3.3		UL	
M30	30.0	34.2	11.3	3.3		UL	
★ M30L	30.1	34.0	11.8	0.8~3.2			
M32	32.0	36.0	12.0	3.3		UL	
M35	35.0	38.1	11.5	3.2			
M38	38.1	42.4	11.8	3.2			
M44	44.5	48.4	11.8	3.2			
M50	50.8	56.4	17.0	6.4		UL	
M53	53.0	57.5	19.0	0.8~6.5		UL	
M63	63.5	71.2	19.1	0.8~6.4			



HOLE PLUGS



- ◆ MATERIAL:TPE
- ◆ COLOR:WHITE/BLACK
- ◆ UNIT:mm

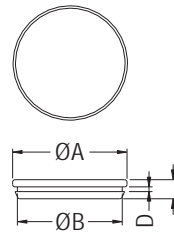

MOUNTING HOLE:ØG
THICKNESS:F

PART NO	A	B	D	E	F	G	PACKAGE
CDELT-1	24.0	22.0	1.0	4.0	0.8~1.0	22.0	1000
CDELT-4	16.0	13.0	1.0	3.5	0.8~1.0	13.0	

HOLE PLUGS



- ◆ MATERIAL:TPE
- ◆ COLOR:NATURAL/BLACK
- ◆ UNIT:mm

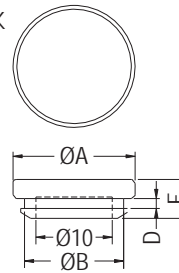

MOUNTING HOLE:ØG
THICKNESS:F

PART NO	A	B	D	E	F	G	PACKAGE
CDELT-6	16.0	13.0	1.0	3.5	1.0	13.0	1000
CDELT-7	16.0	13.0	1.3	5.1	1.0~1.2	13.0	

HOLE PLUGS



- ◆ MATERIAL:PE
- ◆ COLOR:BLACK
- ◆ UNIT:mm

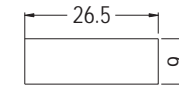
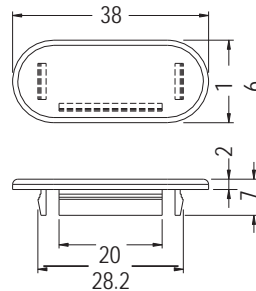

MOUNTING HOLE
THICKNESS 0.6~1.2

PART NO	PACKAGE
DVI-1	500

HOLE PLUGS

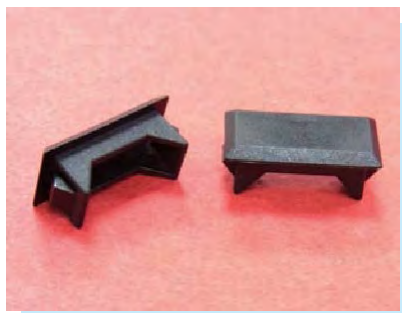

- ◆ MATERIAL:NYLON 66 (UL)
- ◆ FLAME CLASS:94V-2/94V-0
- ◆ COLOR:NATURAL/BLACK
- ◆ UNIT:mm

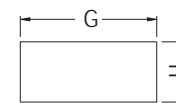
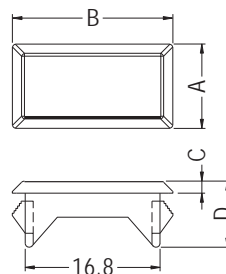

MOUNTING HOLE
THICKNESS:F

PART NO	A	B	C	D	F	G	H	PACKAGE
MSQ-8	10.5	20.0	1.5	8.25	1.0~2.0	17.0	7.5	500



HOLE PLUGS

- ◆ MATERIAL: NYLON 66 (UL)
- ◆ FLAME CLASS: 94V-2/94V-0
- ◆ COLOR: NATURAL/BLACK/GRAY
- ◆ UNIT: mm

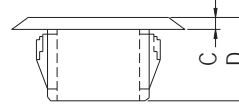
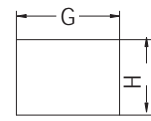
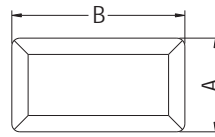

MOUNTING HOLE THICKNESS: F

PART NO	A	B	C	D	F	G	H	PACKAGE
MSQ-1	11.8	21.8	1.5	10.5	0.8-3.5	13.0	9.5	500
MSQ-2	11.9	35.0	1.5	10.5	0.8-3.5	26.0	9.5	
MSQ-4	12.0	16.0	1.5	10.5	1.4-3.5	13.0	9.5	
MSQ-5	15.0	15.0	2.0	11.0	0.75-3.8	13.5	13.5	
MSQ-6	14.0	24.3	1.5	10.5	0.8-3.5	16.0	11.5	
MSQ-7	8.0	18.0	1.5	10.5	0.8-3.5	16.5	6.5	
MSQ-9	19.0	19.3	1.5	10.5	0.8-3.5	17.3	17.0	
MSQ-10	15.7	39.0	1.5	10.5	1.4-3.5	35.5	12.2	

RUBBER PLUGS

- ◆ MATERIAL: RUBBER
- ◆ COLOR: BLACK
- ◆ UNIT: mm

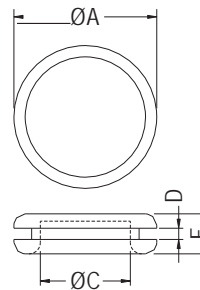

MOUNTING HOLE: ØB
FOR DGB-19

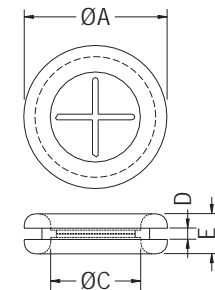

MOUNTING HOLE: ØB
FOR DGB-19A

PART NO	A	B	C	D	E	PACKAGE
DGB-19	25.4	19.0	16.0	2.0	7.1	500
DGB-19A	25.4	19.0	16.0	2.0	7.1	

RUBBER PLUGS

- ◆ MATERIAL: RUBBER
- ◆ COLOR: BLACK
- ◆ UNIT: mm

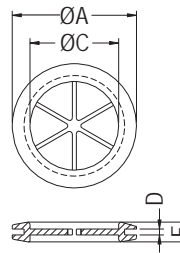

MOUNTING HOLE: ØB
FOR DGB-25

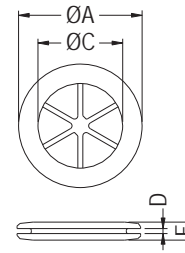

MOUNTING HOLE: ØB
FOR DGB-26

PART NO	A	B	C	D	E	PACKAGE
DGB-25	31.4	25.4	22.4	1.5	5.0	500
DGB-26	37.2	28.5	25.5	1.5	5.42	



RUBBER PLUGS



- ◆ MATERIAL:CR (UL)
- ◆ FLAME CLASS:94V-2
- ◆ COLOR:BLACK
- ◆ UNIT:mm

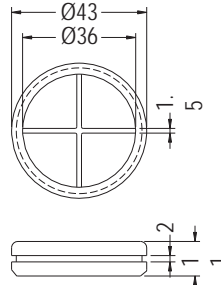

MOUNTING HOLE Ø40.0
 THICKNESS 2.0

PART NO	PACKAGE
DGB-40	500

HOLE PLUGS

- ◆ MATERIAL:TPE
- ◆ COLOR:BLACK
- ◆ UNIT:mm

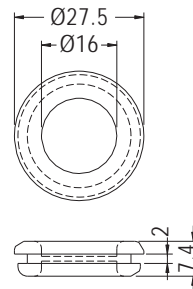

MOUNTING HOLE Ø22.0

PART NO	PACKAGE
GDBB-1	1000

HOLE PLUGS

- ◆ MATERIAL:EPDM
- ◆ COLOR:BLACK
- ◆ UNIT:mm

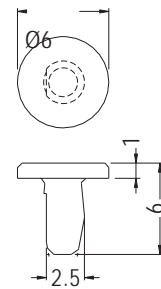

PART NO	PACKAGE
TF-222	1000

HOLE PLUGS

- ◆ MATERIAL:SILICON RUBBER
- ◆ COLOR:BLACK
- ◆ UNIT:mm

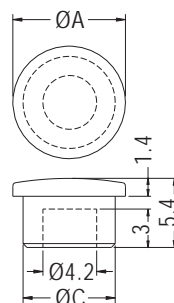

MOUNTING HOLE: ØB

PART NO	A	B	C	PACKAGE
TF-0391	8.8	7.0	7.2	1000



RUBBER PLUGS

NEW

- ◆ MATERIAL: SILICON RUBBER
- ◆ COLOR: BLACK
- ◆ UNIT: mm

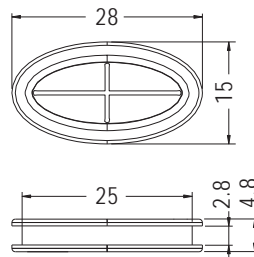

PART NO	PACKAGE
DGBB-1I	1000

5

HOLE PLUGS

- ◆ MATERIAL: SILICON RUBBER
- ◆ COLOR: BLACK
- ◆ UNIT: mm

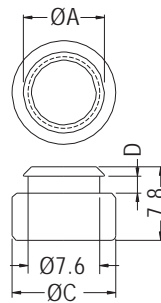

MOUNTING HOLE: ØB
 THICKNESS: F

PART NO	A	B	C	D	F	PACKAGE
TF-140I	8.6	7.0~7.3	11.0	1.8	1.0~1.5	1000

HOLE PLUGS

- ◆ MATERIAL: EPDM
- ◆ COLOR: BLACK
- ◆ UNIT: mm

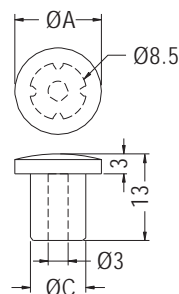

MOUNTING HOLE: ØB

PART NO	A	B	C	PACKAGE
TF-461	13.0	8.3	8.32	1000



HOLE PLUGS

- ◆ MATERIAL: SILICON RUBBER
- ◆ COLOR: BLACK
- ◆ UNIT: mm

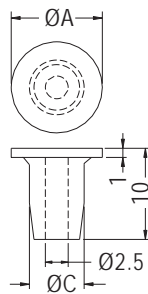

MOUNTING HOLE: ØB

PARTNO	A	B	C	PACKAGE
TF-618I	10.0	5.5~5.8	6.0	1000

HOLE PLUGS

- ◆ MATERIAL: NYLON 66 (UL)
- ◆ FLAME CLASS: 94V-2/94V-0
- ◆ COLOR: NATURAL/BLACK
- ◆ UNIT: mm

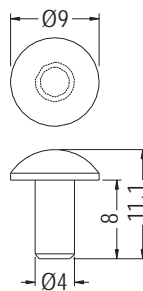

PARTNO	PACKAGE
ACSRA-4	1000

HOLE PLUGS

- ◆ MATERIAL: NYLON 66 (UL)
- ◆ FLAME CLASS: 94V-2/94V-0
- ◆ COLOR: NATURAL/BLACK
- ◆ UNIT: mm

- ◆ MATERIAL: LDPE
- ◆ COLOR: BLACK

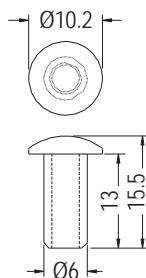

PARTNO	PACKAGE
MHDA-6	1000

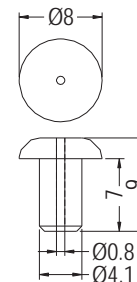

PARTNO	PACKAGE
MHDB-4.1	1000

HOLE PLUGS SCREW

- ◆ MATERIAL: NYLON 66 (UL)
- ◆ FLAME CLASS: 94V-2/94V-0
- ◆ COLOR: BLACK
- ◆ UNIT: mm

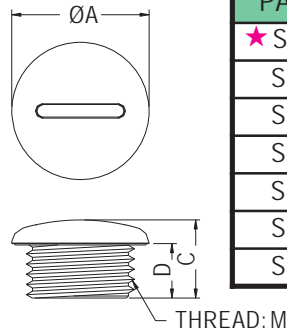

PART NO	A	C	D	M	PACKAGE
★ SPMA-10	15.0	12.0	8.5	M10X1.5	500
SPMA-12	15.0	10.0	6.0	M12X1.5	
SPMA-16	20.2	11.5	8.0	M16X1.5	
SPMA-20	24.0	12.5	7.5	M20X1.5	
SPMA-25	30.0	15.0	11.0	M25X1.5	
SPMA-32	37.0	15.7	10.8	M32X1.5	
SPMA-40	46.0	17.5	12.0	M40X1.5	

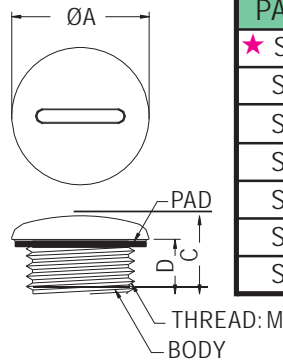

PART NO	A	C	D	M	PACKAGE
★ SPMB-10	15.0	12.0	8.5	M10X1.5	500
SPMB-12	15.0	10.0	6.0	M12X1.5	
SPMB-16	20.2	11.5	8.0	M16X1.5	
SPMB-20	24.0	12.5	7.5	M20X1.5	
SPMB-25	30.0	15.0	11.0	M25X1.5	
SPMB-32	37.0	15.7	10.8	M32X1.5	
SPMB-40	46.0	17.5	12.0	M40X1.5	

HOLE PLUGS SCREW

- ◆ MATERIAL: NYLON 66 (UL)
- ◆ FLAME CLASS: 94V-2/94V-0
- ◆ COLOR: BLACK
- ◆ UNIT: mm

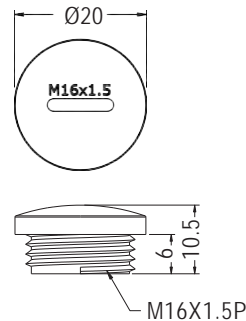

PART NO	PACKAGE
SPM-16	500

SCREW

- ◆ MATERIAL: NYLON 66 (UL)
- ◆ FLAME CLASS: 94V-2/94V-0
- ◆ COLOR: NATURAL/BLACK
- ◆ UNIT: mm

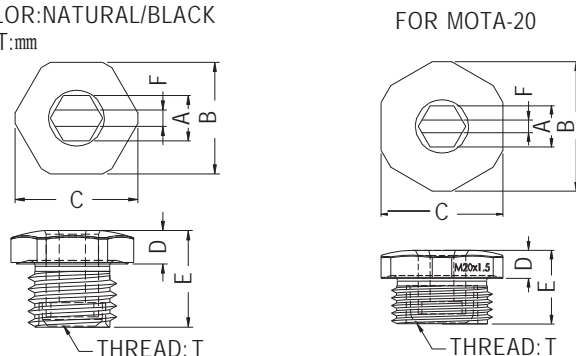

PART NO	A	B	C	D	E	F	T	PACKAGE
MOTA-12	6.1	15.0	16.5	4.5	13.0	2.2	M12X1.5P	500
MOTA-16	8.1	19.0	20.5	4.5	13.0	2.2	M16X1.5P	
MOTA-20	8.1	25.5	24.0	5.5	14.5	2.5	M20X1.5P	



STRAIN RELIEF BUSHING

- ◆ MATERIAL: NYLON 66 (UL)
- ◆ FLAME CLASS: 94V-2/94V-0
- ◆ COLOR: BLACK
- ◆ UNIT: mm

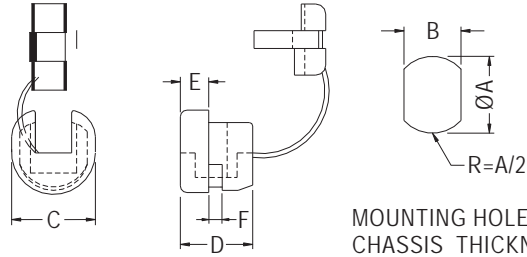

5

PART NO	WILL FIT THESE CABLE		CHASSIS DIMENSION		CHASSIS THICKNESS	DIMENSION			PACKAGE	UL
	UL/CSA DESCRIPTION	SIZE	A	B	F	C	D	E		
SB4F-2	SPT-2	4.1X 8.6	12.7	11.8	1.8~2.5	14.0	12.4	4.0	500	UL
SB5P-2	SJT2C#18	Ø6.8~7.8	12.7	11.8	0.8~2.6	14.0	12.5	4.4		
SB5R-2	SJT3C#16	Ø8.2~9.2	12.7	11.5	0.8~1.6	14.0	11.5	4.8		
SB5R-4	SJT3C#16	Ø8.2~9.2	13.1	11.5	0.8~1.6	13.4	10.9	4.2	250	UL
	SJT3C#18	Ø7.6	12.7							
SB5F-4	SPT-3	5.0 X10.0	14.3	13.4	0.8~1.6	15.5	15.4	6.2		
SB5F-6	SPT-3	5.0 X10.0	14.3	13.4	1.8~3.2	15.5	15.4	6.2		UL
SB6R-6	SJT3C#16	Ø8.2~9.2	15.9	14.0	0.8~1.6	16.6	14.6	5.6		UL

STRAIN RELIEF BUSHING

- ◆ MATERIAL: NYLON 66 (UL)
- ◆ FLAME CLASS: 94V-2/94V-0
- ◆ COLOR: BLACK
- ◆ UNIT: mm

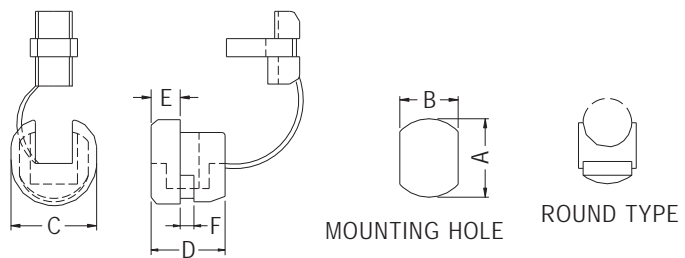

PART NO	WILL FIT THESE CABLE			CHASSIS DIMENSION		CHASSIS THICKNESS	DIMENSION			SECTION SHAPE	PACKAGE	UL
	UL TYPE DESIGNATION	AWG	SIZE	A	B	F	C	D	E			
SB8R-2	SJT	14/3C	Ø13.5~15.2	22.0	21.7	1.8~2.5	22.6	20.4	8.4	ROUND TYPE	100	UL
SB9R-2	SJT	10/3C	Ø15.2~16.3	28.0	25.4	1.2~7.0	27.5	25.2	10.6			
			Ø17.5	30.2								



SWITCH POWER BUSHING

- ◆ MATERIAL: NYLON 66 (UL)
- ◆ FLAME CLASS: 94V-2/94V-0
- ◆ COLOR: BLACK
- ◆ UNIT: mm

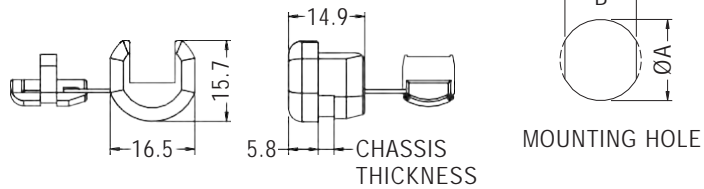

5

PARTNO	WILL FIT THESE CABLE			CHASSIS DIMENSION		CHASSIS THICKNESS	PACKAGE
	UL TYPE DESIGNATION	AWG CONDUCTORS	SIZE	A	B		
SB6P4-4	SPT-2	18/3	3.0X7.6	15.9	14.0	2.0-2.5	500
		16/3	4.1X10.4				

STRAIN RELIEF BUSHING

- ◆ MATERIAL: NYLON 66 (UL)
- ◆ FLAME CLASS: 94V-294V-0
- ◆ COLOR: BLACK
- ◆ UNIT: mm

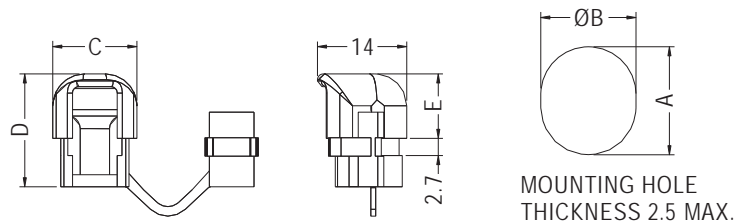
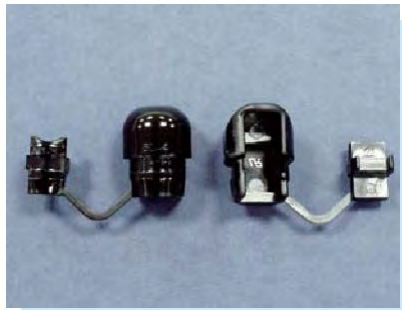

PARTNO	WILL FIT THESE CABLE		CHASSIS DIMENSION		CHASSIS THICKNESS	DIMENSION			PACKAGE
	UL TYPE DESIGNATION	SIZE	A	B	F	C	D	E	
SB4L-4	SPT-2	3X6.6	12.7	11.2	2.5	13.2	17.7	10.1	500
SB5L-4	SVT	6.0							

STRAIN RELIEF BUSHING

- ◆ MATERIAL: NYLON 66 (UL)
- ◆ FLAME CLASS: 94V-2/94V-0
- ◆ COLOR: BLACK
- ◆ UNIT: mm

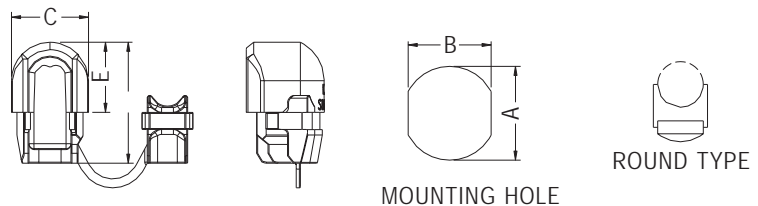

PARTNO	WILL FIT THESE CABLE			CHASSIS DIMENSION		CHASSIS THICKNESS MAX.	DIMENSION			SECTION SHAPE	PACKAGE
	UL TYPE DESIGNATION	AWG CONDUCTORS	SIZE	A	B		C	D	E		
SB6L-6	SJT	18/3C	Ø7.4~8.2	15.9	14.0	3.2	15.4	24.5	14.2	ROUND TYPE	100
SB7L-2	SJT	14/3C	Ø9.2~10.5	19.0	16.5	3.2	19.5	27.8	16.3		



STRAIN RELIEF BUSHING

- ◆ MATERIAL: NYLON 66 (UL)
- ◆ FLAME CLASS: 94V-2/94V-0
- ◆ COLOR: BLACK
- ◆ UNIT: mm

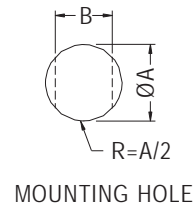
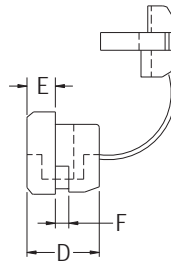
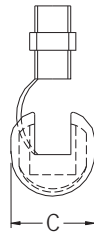

5

PART NO	WILL FIT THESE CABLE	CHASSIS DIMENSION		CHASSIS THICKNESS	DIMENSION			SECTION SHAPE	PACKAGE
	SIZE	A	B	F	C	D	E		
2P-1	Ø3.0-4.7	9.5	8.4	0.8~1.6	10.4	10.4	4.0	ROUND TYPE	500

STRAIN RELIEF BUSHING

- ◆ MATERIAL: NYLON 66 (UL)
- ◆ FLAME CLASS: 94V-2/94V-0
- ◆ COLOR: BLACK
- ◆ UNIT: mm

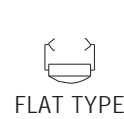
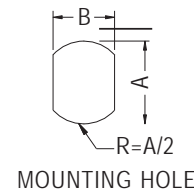
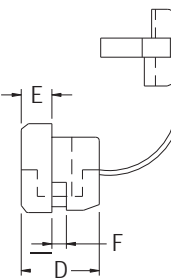
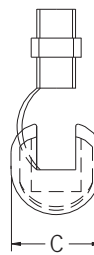

PART NO	WILL FIT THESE CABLE			CHASSIS DIMENSION		CHASSIS THICKNESS MAX.	DIMENSION			SECTION SHAPE	PACKAGE
	UL TYPE DESIGNATION	AWG CONDUCTOR	SIZE	A	B	F	C	D	E		
2P-4	SPT-1	18/2C	3X5.6	9.5	8.7	1.6	10.4	10.4	4.0	FLAT TYPE	1000
3P-4	SPT-1	18/2C	3X5.6	11.0	9.9	1.6	11.5	10.4	4.0		
3W-1	SPT-1	18/2C	3X5.6	11.0	9.9	2.5	11.5	10.4	4.0		
4N-4	SPT-2	18/2C	3.7	12.7	11.8	1.6	13.3	10.4	4.0		
		16/2C	3.8X7.6	13.1							
4K-4	SPT-2	18/2C	3.7	12.7	11.8	2.5	13.3	10.5	4.0		
		16/2C	3.8X7.6	13.1							
5N-4	SVT	18/3C	Ø6.4-7.4	12.7 13.1	11.5	1.6	13.5	10.9	4.2	ROUND TYPE	500
5P-4	SVT	18/3C	Ø6.4-7.4	12.7 13.1	11.5	2.5	13.5	10.9	4.2		
6N-4	SJT	18/3C	Ø7.6	15.9	14.0	1.6	16.8	14.8	5.6		
6P-4	SJT	18/3C	Ø7.6	15.9	14.0	3.2	16.8	14.8	5.6		
6N3-4	SJT	16/3C	Ø8.2-9.2	15.9	14.0	1.6	16.2	15.0	5.6		
6P3-4	SJT	16/3C	Ø8.2-9.2	15.9	14.0	3.2	16.2	14.8	5.7		
7N-2	SJT	14/3C	Ø9.2-10.5	19.0	16.5	1.6	19.5	19.1	7.8		
			Ø11.0	19.8							
7P-2	SJT	14/3C	Ø9.2-10.5	19.0	16.5	3.2	19.5	19.4	7.8		
			Ø11.0	19.8							



SWITCH POWER BUSHING

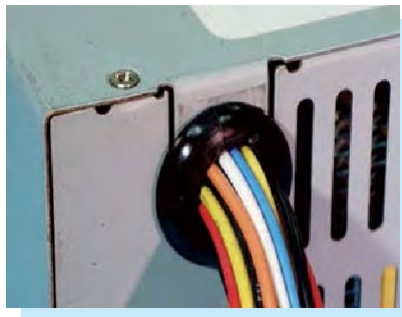

- ◆ MATERIAL: NYLON 66 (UL)
- ◆ FLAME CLASS: 94V-2/94V-0
- ◆ COLOR: BLACK
- ◆ UNIT: mm

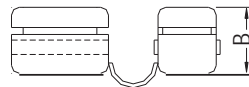
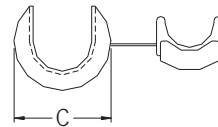

MOUNTING HOLE THICKNESS: F

PART NO	WILL FIT THESE CABLE		CHASSIS DIMENSION A	DIMENSION		CHASSIS THICKNESS F	PACKAGE	UL
	UL/CSA DESCRIPTION	SIZE		B	C			
SB7R-7	SJT3C#10	14.0-17.0	19.0	17.0	25.0	0.8-1.6	100	UL
SB7R-7SP		12.0-15.2		17.8	25.3			

SQUARE STRAIN RELIEF BUSHING

- ◆ MATERIAL: NYLON 66 (UL)
- ◆ FLAME CLASS: 94V-2/94V-0
- ◆ COLOR: BLACK
- ◆ UNIT: mm

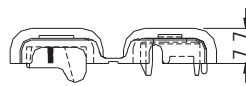
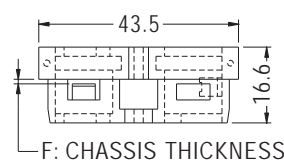
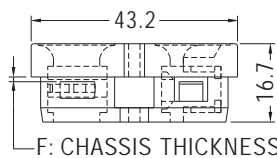

SB4F-4

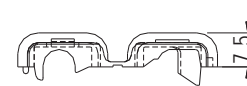

SB5R-5

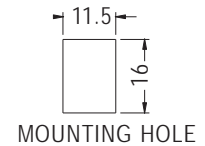

MOUNTING HOLE

PART NO	WILL FIT THESE CABLE		CHASSIS THICKNESS F	PACKAGE
	UL/CSA DESCRIPTION	SIZE		
SB4F-4	SPT-1, SPT-2	3X5.6, 3.71X7.6	0.8-1.2	250
SB5R-5	SVT3C#18	Ø6.6-7.2	0.8-1.2	

SQUARE STRAIN RELIEF BUSHING

- ◆ MATERIAL: NYLON 66 (UL)
- ◆ FLAME CLASS: 94V-2/94V-0
- ◆ COLOR: BLACK
- ◆ UNIT: mm

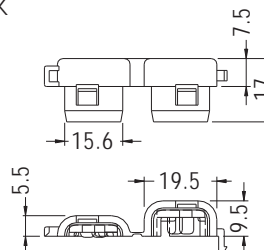

MOUNTING HOLE THICKNESS: F

PART NO	WILL FIT THESE CABLE		CHASSIS THICKNESS F	PACKAGE
	UL/CSA DESCRIPTION	SIZE		
SB4F-6	SPT-1, SPT-2	3X5.6, 3.71X7.6	0.8-1.2	200

SQUARE STRAIN RELIEF BUSHING



- ◆ MATERIAL: NYLON 66 (UL)
- ◆ FLAME CLASS: 94V-2/94V-0
- ◆ COLOR: BLACK
- ◆ UNIT: mm

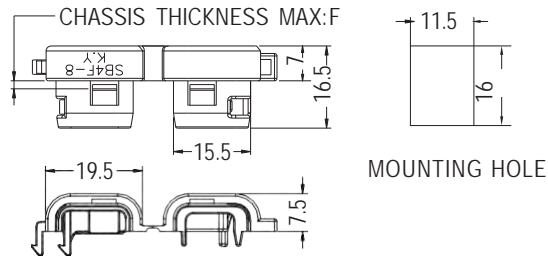

PARTNO	WILL FIT THESE CABLE		CHASSIS THICKNESS (MAX)	PACKAGE
	UL/CSA DESCRIPTION	SIZE	F	
SB4F-8	SPT-1, SPT-2	3X5.6, 3.71X7.6	1.5	200

5

SQUARE STRAIN RELIEF BUSHING



- ◆ MATERIAL: NYLON 66 (UL)
- ◆ FLAME CLASS: 94V-2/94V-0
- ◆ COLOR: BLACK
- ◆ UNIT: mm

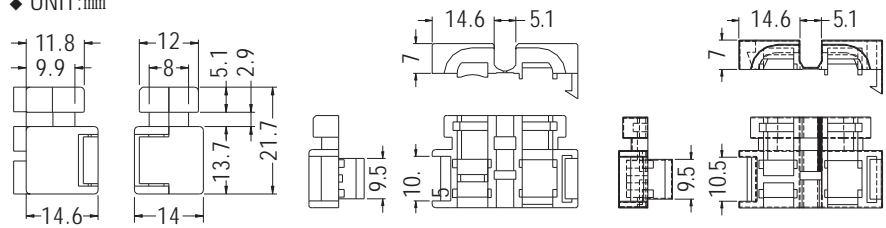

PART NO	PACKAGE
SBU4-4	1000

PART NO	PACKAGE
SBU4-4-1	1000

STARAIN RELIEF BUSHING



- ◆ MATERIAL: NYLON 66 (UL)
- ◆ FLAME CLASS: 94V-2/94V-0
- ◆ COLOR: BLACK
- ◆ UNIT: mm

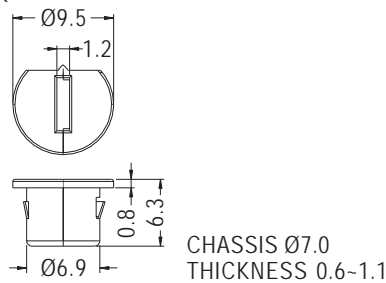

PART NO	PACKAGE
SBU-1	1000

STARAIN RELIEF BUSHING



- ◆ MATERIAL: NYLON 66 (UL)
- ◆ FLAME CLASS: 94V-2/94V-0
- ◆ COLOR: BLACK
- ◆ UNIT: mm

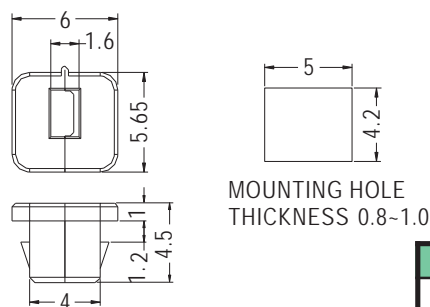

PART NO	PACKAGE
SBU-2	1000



STARAIN RELIEF BUSHING

- ◆ MATERIAL: NYLON 66 (UL)
- ◆ FLAME CLASS: 94V-2/94V-0
- ◆ COLOR: NATURAL/BLACK/GRAY
- ◆ UNIT: mm

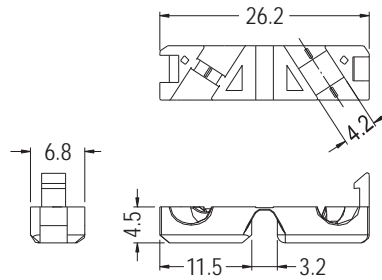

PARTNO	PACKAGE
SBQC-1	100

CABLE GLANDS



- ◆ MATERIAL: A,C,E=NYLON 66 (UL)
B,D=EPDM
- ◆ FLAME CLASS: 94V-2/94V-0
- ◆ COLOR: BLACK
- ◆ UNIT: mm

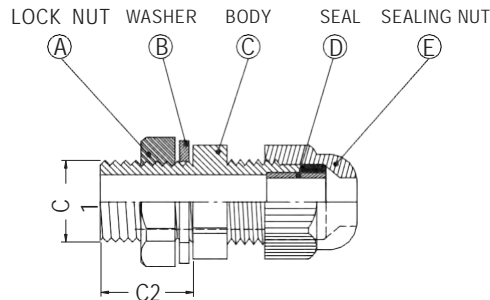

PARTNO	THREADED ENTRY METRIC	CABLE RANGE	THREADED O. D. C1	THREADED LENGTH C2	PANEL MOUNTING HOLE	SPANNER SIZE A & E	PACKAGE
KGB12-07	M12X1.5P	Ø6.8~Ø4.0	Ø11.8	15.0	Ø12.0~Ø12.3	18/15	200
KGB12-07-ST	M12X1.5P	Ø6.8~Ø4.0	Ø11.8	8.5	Ø12.0~Ø12.3	18/15	
KGB12-08	M12X1.5P	Ø8.5~Ø4.5	Ø11.8	8.5	Ø12.0~Ø12.3	18/15	
KGB16-10	M16X1.5P	Ø10.4~Ø6.4	Ø15.8	15.0	Ø16.0~Ø16.3	22/22	
KGB16-10-ST	M16X1.5P	Ø10.4~Ø6.4	Ø15.8	10.0	Ø16.0~Ø16.3	22/22	
KGB20-14	M20X1.5P	Ø14.0~Ø8.5	Ø19.8	15.0	Ø20.0~Ø20.3	27/27	
KGB20-14-ST	M20X1.5P	Ø14.0~Ø8.5	Ø19.8	10.0	Ø20.0~Ø20.3	27/27	
KGB25-16	M25X1.5P	Ø16.0~Ø12.0	Ø24.9	15.0	Ø25.0~Ø25.4	33/33	
KGB25-16-ST	M25X1.5P	Ø16.0~Ø12.0	Ø24.9	10.0	Ø25.0~Ø25.4	33/33	
KGB32-25	M32X1.5P	Ø25.0~Ø18.0	Ø31.8	15.0	Ø32.0~Ø32.4	41/42	
KGB32-25-ST	M32X1.5P	Ø25.0~Ø18.0	Ø31.8	10.0	Ø32.0~Ø32.4	41/42	
KPGB7-5	PG7	Ø5.5~Ø3.0	Ø12.3	8.0	Ø12.5~Ø12.8	17/15	
KPGB9-9	PG9	Ø8.0~Ø4.5	Ø15.1	8.5	Ø15.2~Ø15.5	22/19	
KPGB11-7	PG11	Ø7.0~Ø4.0	Ø18.4	10.0	Ø18.6~Ø18.9	24/22	
KPGB13.5-8	PG13.5	Ø9.0~Ø5.0	Ø20.2	10.0	Ø20.4~Ø20.7	27/24	



SQUARE SNAP BUSHING



- ◆ MATERIAL: NYLON 66 (UL)
- ◆ FLAME CLASS: 94V-2/94V-0
- ◆ COLOR: NATURAL/BLACK
- ◆ UNIT: mm

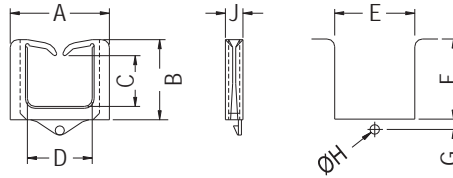

PART NO	A	B	C	D	E	F	G	H	J	T	PACKAGE
SQE-1	19.8	12.1	7.3	11.5	14.0	12.3	2.8	2.5	4.5	0.8-2.0	1000
SQE-2	26.0	21.0	14.0	17.0	21.0	21.0	2.7	2.5	4.6		500
SQE-2-1	26.0	21.0	14.0	17.0	21.0	21.0	2.7	2.5	4.6		
SQE-3	33.2	28.8	22.4	22.7	27.0	29.0	2.8	2.5	4.5		

SQUARE SNAP BUSHING



- ◆ MATERIAL: NYLON 66 (UL)
- ◆ FLAME CLASS: 94V-2/94V-0
- ◆ COLOR: NATURAL/BLACK
- ◆ UNIT: mm

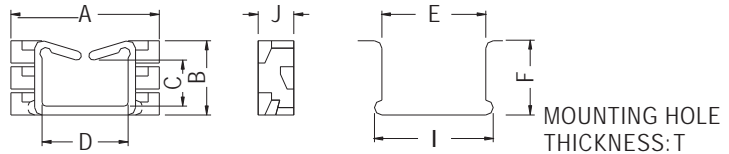

PART NO	A	B	C	D	E	F	I	J	T	PACKAGE
SQF-1	20.0	10.0	6.2	11.6	14.0	10.0	16.0	4.8	0.8-1.2	500
SQF-2	22.0	8.0	4.2	14.6	17.0	8.0	19.0	6.0	1.2-2.8	
SQF-7	20.0	10.0	6.2	11.6	14.0	10.0	16.0	4.8	1.9-2.0	

SQUARE SNAP BUSHING



- ◆ MATERIAL: NYLON 66 (UL)
- ◆ FLAME CLASS: 94V-2/94V-0
- ◆ COLOR: NATURAL/BLACK
- ◆ UNIT: mm

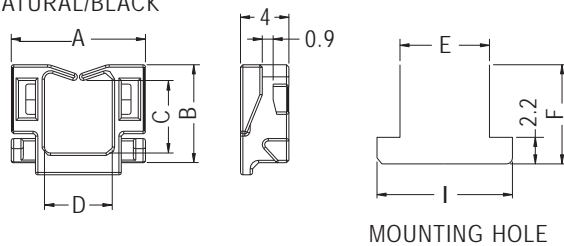

PART NO	A	B	C	D	E	F	I	PACKAGE
SQF-4	11.1	8.1	6.0	5.6	7.4	8.2	11.2	500

SQUARE SNAP BUSHING

NEW



- ◆ MATERIAL: NYLON 66 (UL)
- ◆ FLAME CLASS: 94V-2/94V-0
- ◆ COLOR: NATURAL/BLACK
- ◆ UNIT: mm

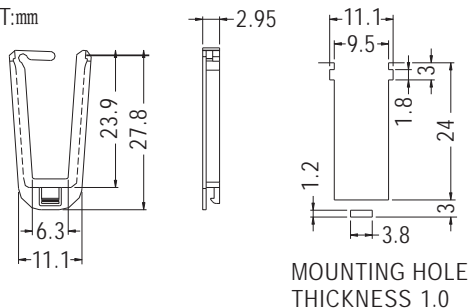

PART NO	PACKAGE
SQE-5	500



SQUARE SNAP BUSHING

- ◆ MATERIAL: NYLON 66 (UL)
- ◆ FLAME CLASS: 94V-2/94V-0
- ◆ COLOR: NATURAL/BLACK
- ◆ UNIT: mm

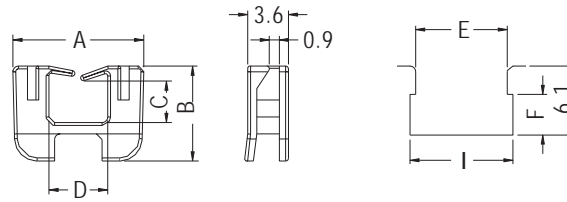

MOUNTING HOLE THICKNESS: T

PART NO	A	B	C	D	E	F	I	T	PACKAGE
SQF-5	11.6	8.4	3.7	5.2	8.1	3.6	9.1	0.8~1.8	500
SQF-6	16.9	9.1	4.1	10.2	12.8	3.4	13.8	0.9~2.0	

SQUARE SNAP BUSHING

- ◆ MATERIAL: NYLON 66 (UL)
- ◆ FLAME CLASS: 94V-2/94V-0
- ◆ COLOR: NATURAL/BLACK
- ◆ UNIT: mm

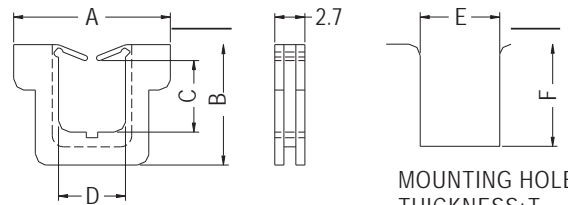

MOUNTING HOLE THICKNESS: T

PART NO	A	B	C	D	E	F	T	PACKAGE
SQK-1	13.8	10.6	6.3	5.9	7.0	9.0	0.6~1.0	1000

SQUARE SNAP BUSHING

- ◆ MATERIAL: NYLON 66 (UL)
- ◆ FLAME CLASS: 94V-2/94V-0
- ◆ COLOR: NATURAL/BLACK
- ◆ UNIT: mm

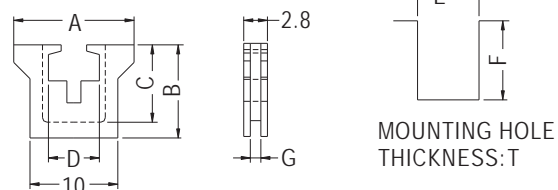

MOUNTING HOLE THICKNESS: T

PART NO	A	B	C	D	E	F	G	T	PACKAGE
SQD-1	13.5	10.6	8.8	5.7	7.0	9.0	1.2	1.0	1000



SQUARE SNAP BUSHING

- ◆ MATERIAL: NYLON 66 (UL)
- ◆ FLAME CLASS: 94V-2/94V-0
- ◆ COLOR: NATURAL/BLACK
- ◆ UNIT: mm

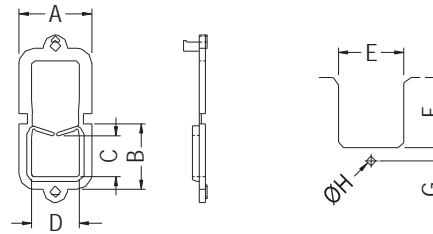

MOUNTING HOLE THICKNESS: T

PARTNO	A	B	C	D	E	F	G	H	T	PACKAGE
SQB-1	18.4	14.5	8.9	11.0	14.0	12.3	2.7	2.7	0.8~2.0	500
SQB-2	21.5	18.8	11.9	13.9	17.2	18.5	3.5	3.0		

SQUARE SNAP BUSHING

- ◆ MATERIAL: NYLON 66 (UL)
- ◆ FLAME CLASS: 94V-2/94V-0
- ◆ COLOR: NATURAL/BLACK
- ◆ UNIT: mm

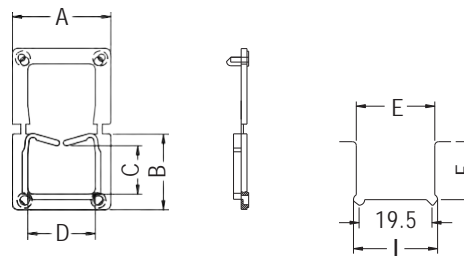

MOUNTING HOLE THICKNESS: T

PARTNO	A	B	C	D	E	F	I	T	PACKAGE
SQB-3	26.0	20.2	12.9	17.9	21.0	15.5	22.5	0.8~2.0	500

SQUARE SNAP BUSHING

- ◆ MATERIAL: NYLON 66 (UL)
- ◆ FLAME CLASS: 94V-2/94V-0
- ◆ COLOR: NATURAL/BLACK
- ◆ UNIT: mm

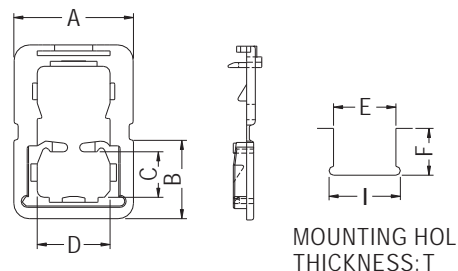

MOUNTING HOLE THICKNESS: T

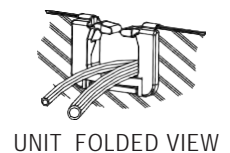

UNIT FOLDED VIEW

PARTNO	A	B	C	D	E	F	I	T	PACKAGE
SQB-4	22.0	14.2	9.0	14.0	17.0	13.5	19.0	0.8~2.0	500
SQB-5	17.9	11.8	6.8	10.9	14.0	10.5	16.0		100

SQUARE SNAP BUSHING

- ◆ MATERIAL: NYLON 66 (UL)
- ◆ FLAME CLASS: 94V-2/94V-0
- ◆ COLOR: NATURAL/BLACK
- ◆ UNIT: mm

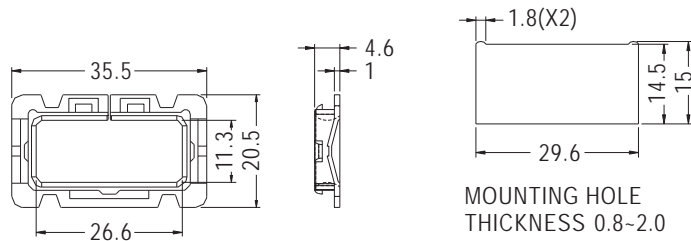

MOUNTING HOLE THICKNESS 0.8-2.0

PART NO	PACKAGE
SQL-1	500

5

SQUARE SNAP BUSHING

- ◆ MATERIAL: NYLON 66 (UL)
- ◆ FLAME CLASS: 94V-2/94V-0
- ◆ COLOR: NATURAL/BLACK
- ◆ UNIT: mm

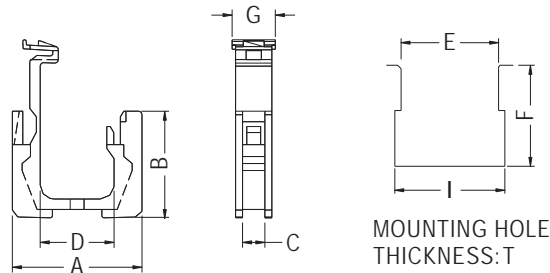
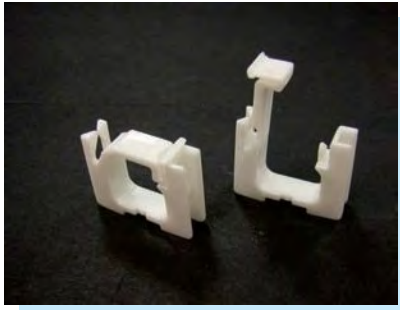

MOUNTING HOLE THICKNESS: T

PART NO	A	B	C	D	E	F	G	I	T	PACKAGE
SQA-1	18.6	15.3	3.2	10.6	14.0	14.5	6.2	15.8	0.8-3.0	1000

SQUARE SNAP BUSHING

- ◆ MATERIAL: NYLON 66 (UL)
- ◆ FLAME CLASS: 94V-2/94V-0
- ◆ COLOR: NATURAL/BLACK
- ◆ UNIT: mm

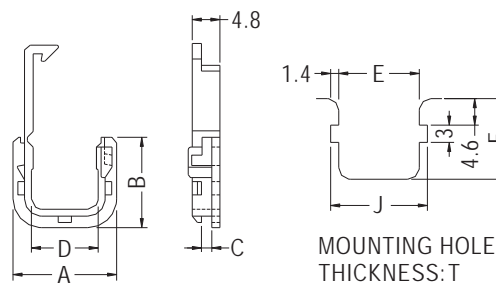

MOUNTING HOLE THICKNESS: T

PART NO	A	B	C	D	E	F	J	T	PACKAGE
SQI-1	18.0	15.7	1.8	11.6	14.0	14.0	16.8	0.8-1.8	1000



SQUARE SNAP BUSHING

- ◆ MATERIAL: NYLON 66 (UL)
- ◆ FLAME CLASS: 94V-2/94V-0
- ◆ COLOR: NATURAL/BLACK
- ◆ UNIT: mm

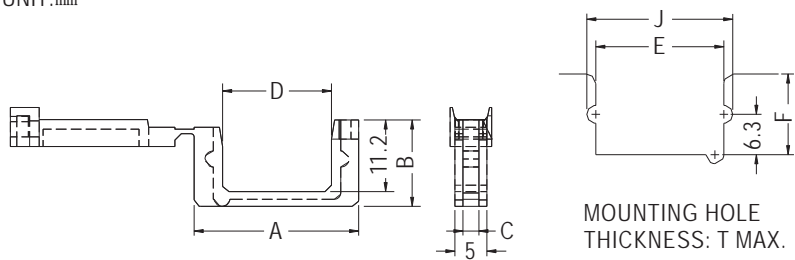

PARTNO	A	B	C	D	E	F	J	T	PACKAGE
SQJ-1	25.7	13.5	2.5	17.0	20.0	12.6	22.8	2.1	1000

5

SQUARE SNAP BUSHING

- ◆ MATERIAL: NYLON 66 (UL)
- ◆ FLAME CLASS: 94V-2/94V-0
- ◆ COLOR: NATURAL/BLACK
- ◆ UNIT: mm

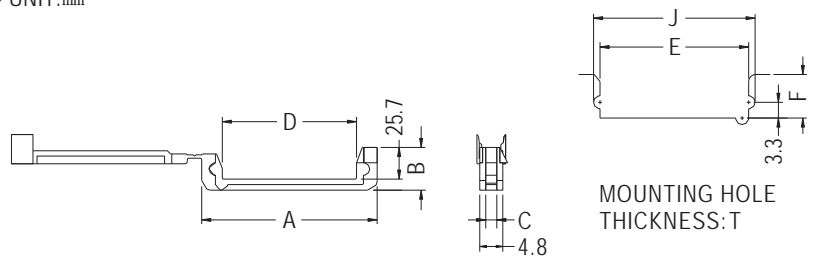

PARTNO	A	B	C	D	E	F	J	T	PACKAGE
SQJ-2	36.6	8.9	2.3	28.0	31.0	9.1	33.7	2.0	1000

SQUARE SNAP BUSHING

- ◆ MATERIAL: NYLON 66 (UL)
- ◆ FLAME CLASS: 94V-2/94V-0
- ◆ COLOR: NATURAL/BLACK
- ◆ UNIT: mm

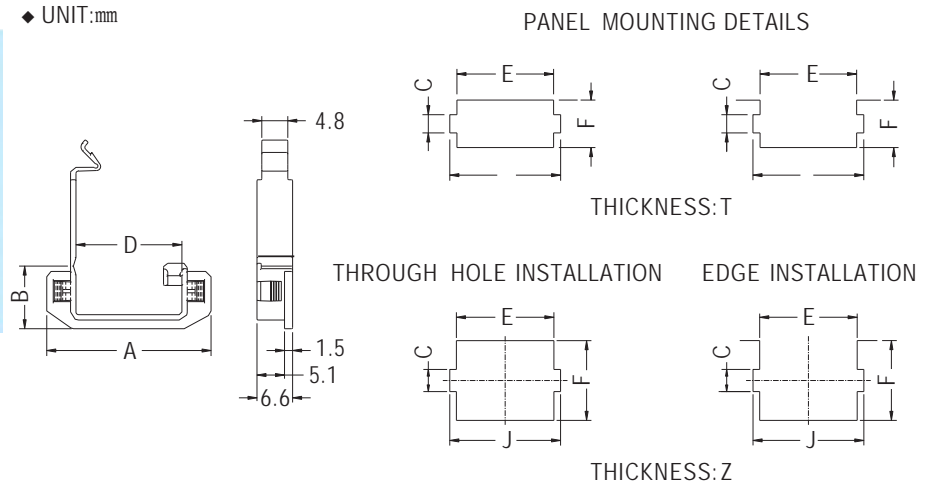

PARTNO	A	B	C	D	E	F	I	J	T	Z	PACKAGE
SQJA-1	30.4	11.6	4.1	19.6	21.8	10.7	25.0	26.0	0.8-1.6	2.0	500
SQJA-2	31.0	18.6	5.0	19.6	22.0	18.0	25.0	26.0	0.8-1.6	2.0	



SQUARE SNAP BUSHING



- ◆ MATERIAL: NYLON 66 (UL)
- ◆ FLAME CLASS: 94V-2/94V-0
- ◆ COLOR: NATURAL/BLACK
- ◆ UNIT: mm

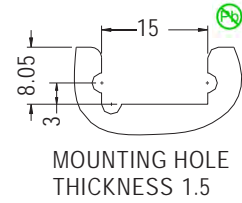
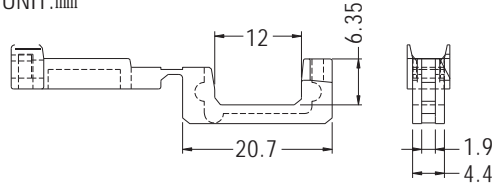

PART NO	PACKAGE
SQJ-3	1000

5

SQUARE SNAP BUSHING

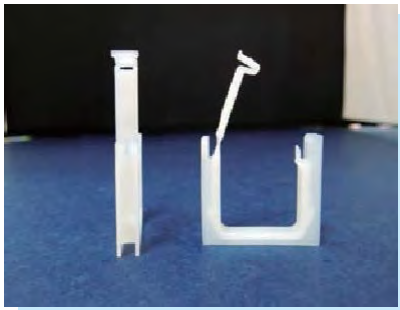

- ◆ MATERIAL: NYLON 66 (UL)
- ◆ FLAME CLASS: 94V-2/94V-0
- ◆ COLOR: NATURAL/BLACK
- ◆ UNIT: mm

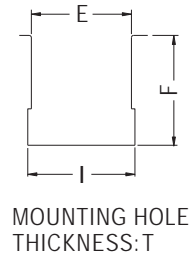
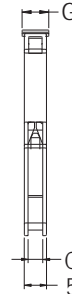
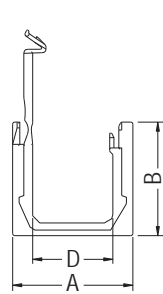

PART NO	A	B	C	D	E	F	G	I	T	PACKAGE
SQA-2	27.0	25.5	3.3	18.0	22.5	24.7	6.0	24.1	0.8-3.0	1000

SQUARE SNAP BUSHING



- ◆ MATERIAL: NYLON 66 (UL)
- ◆ FLAME CLASS: 94V-2/94V-0
- ◆ COLOR: NATURAL/BLACK
- ◆ UNIT: mm

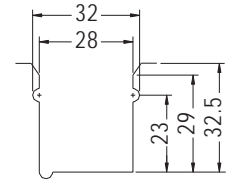
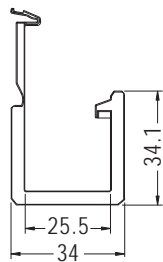

MOUNTING HOLE THICKNESS 3.0 MAX.

PART NO	PACKAGE
SQA-3	1000

SQUARE SNAP BUSHING



- ◆ MATERIAL: NYLON 66 (UL)
- ◆ FLAME CLASS: 94V-2/94V-0
- ◆ COLOR: NATURAL/BLACK
- ◆ UNIT: mm

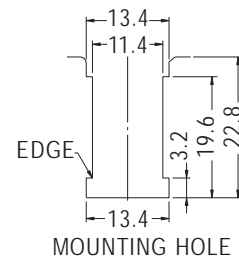
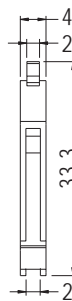
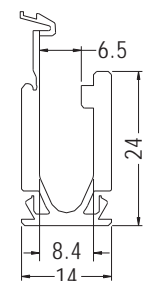

PART NO	PACKAGE
SQR-1	500



SQUARE SNAP BUSHING

- ◆ MATERIAL: NYLON 66 (UL)
- ◆ FLAME CLASS: 94V-2/94V-0
- ◆ COLOR: NATURAL/BLACK
- ◆ UNIT: mm

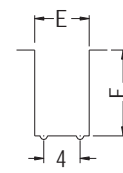
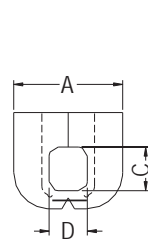
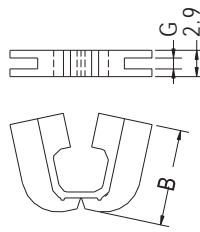

MOUNTING HOLE THICKNESS: T

PART NO	A	B	C	D	E	F	G	T	PACKAGE
SQG-1	12.0	10.6	4.8	4.2	6.0	9.5	1.2	0.8-1.0	1000
SQG-3	12.0	10.9	4.5	2.3	6.0	9.5	1.1		
SQG-4	12.0	10.7	4.6	4.6	6.0	9.5	1.1		
SQG-6	12.0	10.9	6.8	2.3	6.0	9.5	1.2		

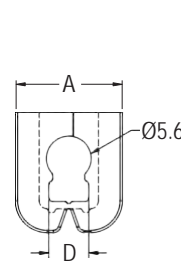
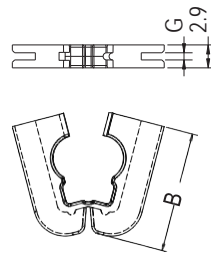

MOUNTING HOLE THICKNESS: T

PART NO	A	B	D	E	F	G	T	PACKAGE
SQG-5	13.4	15.1	5.0	7.6	12.2	0.9	0.8	1000

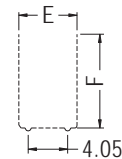
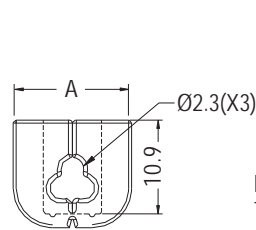
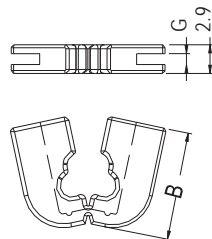

MOUNTING HOLE THICKNESS: T

PART NO	A	B	E	F	G	T	PACKAGE
SQG-8	12.0	9.5	6.35	9.65	1.1	0.8-1.0	1000

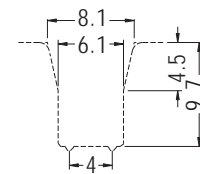
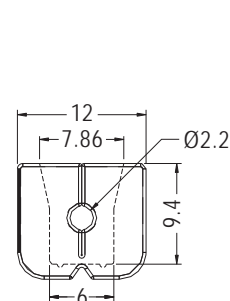
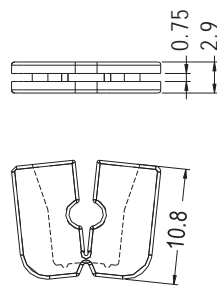

MOUNTING HOLE CHASSIS THICKNESS 0.6

PART NO	PACKAGE
SQG-9	1000



SQUARE SNAP BUSHING

- ◆ MATERIAL: NYLON 66 (UL)
- ◆ FLAME CLASS: 94V-2/94V-0
- ◆ COLOR: NATURAL/BLACK
- ◆ UNIT: mm

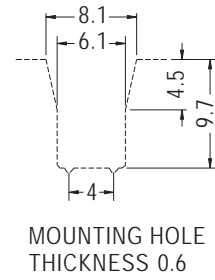
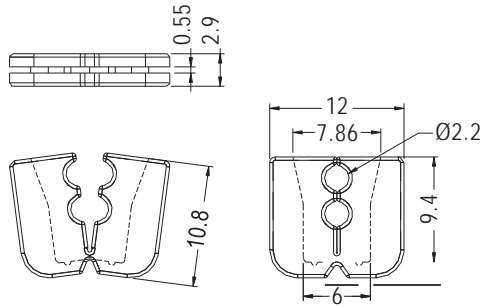

PART NO	PACKAGE
SQG-10	1000

5

SQUARE SNAP BUSHING



- ◆ MATERIAL: NYLON 66 (UL)
- ◆ FLAME CLASS: 94V-2/94V-0
- ◆ COLOR: NATURAL/BLACK
- ◆ UNIT: mm

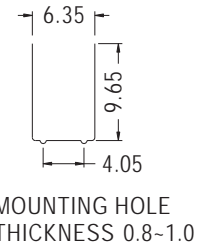
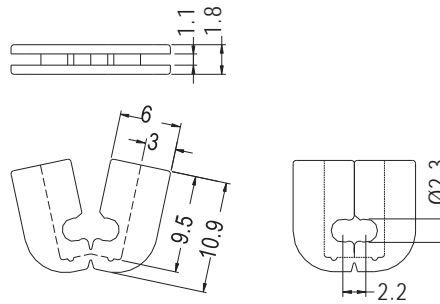
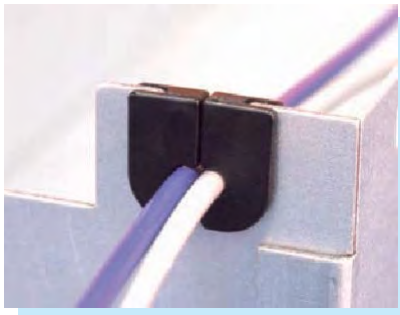

PART NO	PACKAGE
SQG-12	1000

SQUARE SNAP BUSHING

- ◆ MATERIAL: NYLON 66 (UL)
- ◆ FLAME CLASS: 94V-2/94V-0
- ◆ COLOR: NATURAL/BLACK
- ◆ UNIT: mm

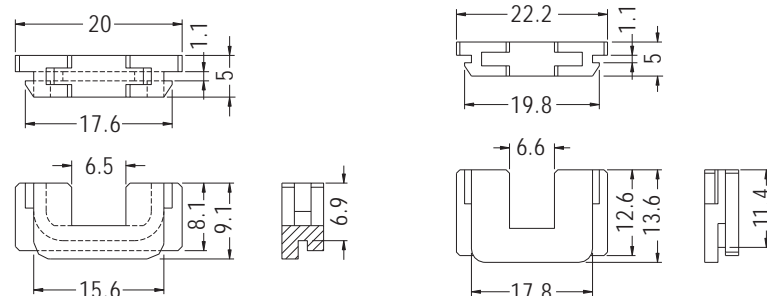

PART NO	PACKAGE
SQN-1	1000

PART NO	PACKAGE
SQN-2	1000



SNAP BUSHING



- ◆ MATERIAL:PC+ABS (UL)
- ◆ FLAME CLASS:94V-2/94V-0
- ◆ COLOR:BLACK
- ◆ UNIT:mm

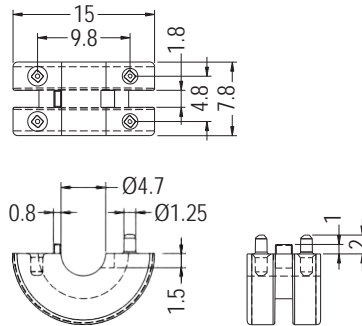

PART NO	PACKAGE
SBUT-1	1000

U TYPE SNAP BUSHING

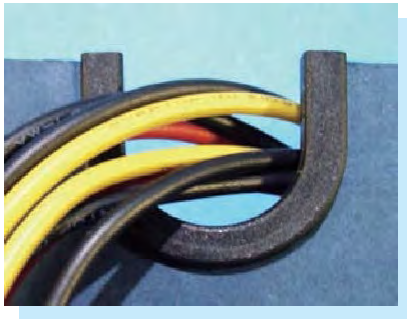

- ◆ MATERIAL:NYLON 66 (UL)
- ◆ FLAME CLASS:94V-2/94V-0
- ◆ COLOR:NATURAL/BLACK
- ◆ UNIT:mm

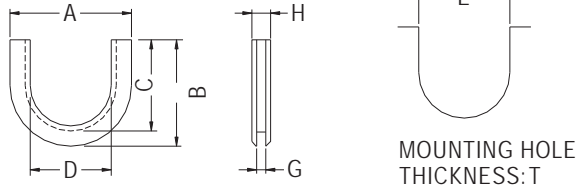

PARTNO	A	B	C	D	E	G	H	T	PACKAGE
SQH-1	24.0	21.0	18.0	16.0	18.0	1.8	3.7	1.7-1.8	1000
SQH-2	24.3	27.0	24.5	17.5	19.3	1.9	3.9		

U TYPE SNAP BUSHING



- ◆ MATERIAL:NYLON 66 (UL)
- ◆ FLAME CLASS:94V-2/94V-0
- ◆ COLOR:NATURAL/BLACK
- ◆ UNIT:mm

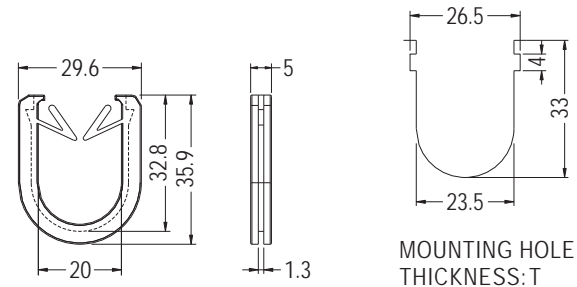

PARTNO	T	PACKAGE
SQM-1	0.8-1.2	1000



U TYPE SNAP BUSHING

- ◆ MATERIAL: NYLON 66 (UL)
- ◆ FLAME CLASS: 94V-2/94V-0
- ◆ COLOR: NATURAL/BLACK
- ◆ UNIT: mm

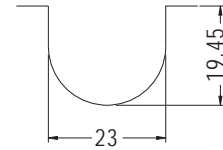
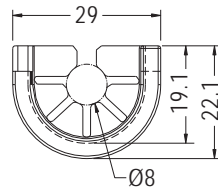
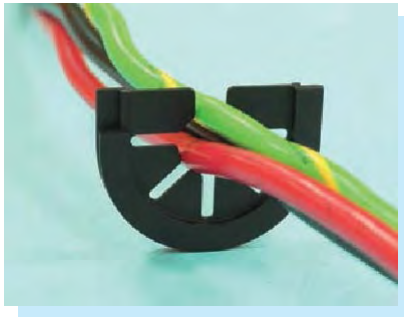

MOUNTING HOLE THICKNESS 1.0

PART NO	PACKAGE
SQHB-1	1000

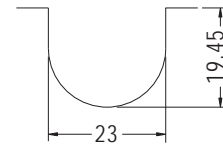
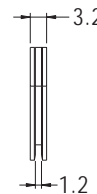
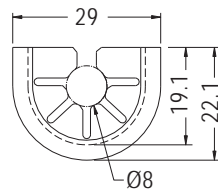
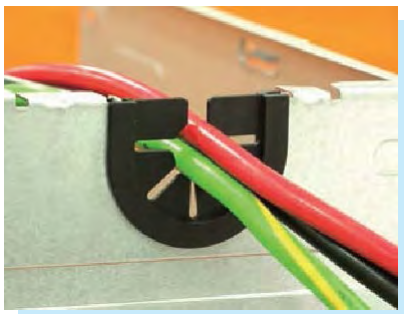

MOUNTING HOLE THICKNESS 1.0

PART NO	PACKAGE
SQHB-7	1000

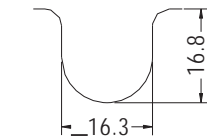
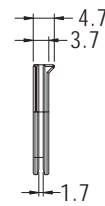
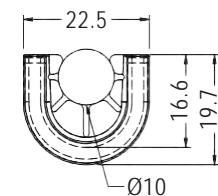

MOUNTING HOLE THICKNESS 1.6

PART NO	PACKAGE
SQHB-3	1000

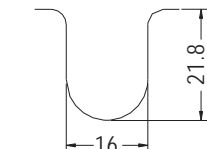
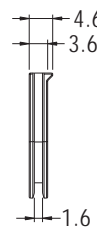
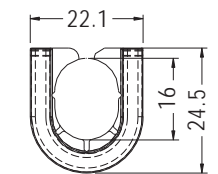

MOUNTING HOLE THICKNESS 1.5

PART NO	PACKAGE
SQHB-5	1000

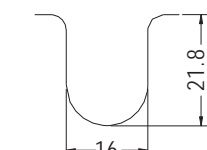
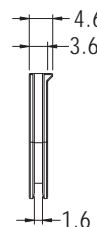
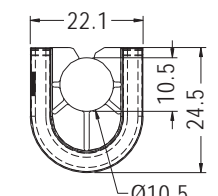

MOUNTING HOLE THICKNESS 1.5

PART NO	PACKAGE
SQHB-6	1000



U TYPE SNAP BUSHING



- ◆ MATERIAL: NYLON 66 (UL)
- ◆ FLAME CLASS: 94V-2/94V-0
- ◆ COLOR: NATURAL/BLACK
- ◆ UNIT: mm

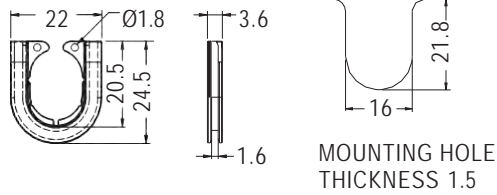

PART NO	PACKAGE
SQHB-8	1000

5

U TYPE SNAP BUSHING

- ◆ MATERIAL: NYLON 66 (UL)
- ◆ FLAME CLASS: 94V-2/94V-0
- ◆ COLOR: NATURAL/BLACK
- ◆ UNIT: mm

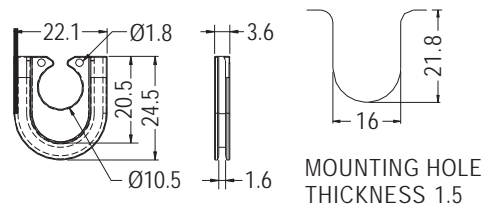

PART NO	PACKAGE
SQHB-9	1000

U TYPE SNAP BUSHING

NEW

- ◆ MATERIAL: PE
- ◆ COLOR: NATURAL
- ◆ UNIT: mm

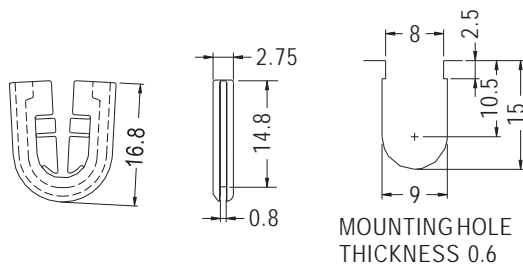
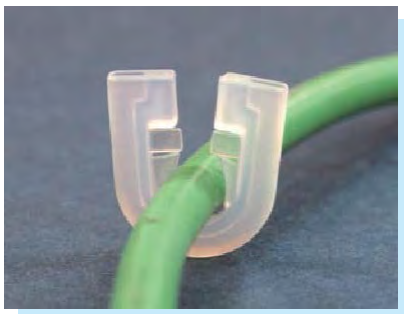

PART NO	PACKAGE
SQHB-10	1000



SQUARE SNAP BUSHING



- ◆ MATERIAL: NYLON 66 (UL)
- ◆ FLAME CLASS: 94V-2/94V-0
- ◆ COLOR: NATURAL/BLACK
- ◆ UNIT: mm

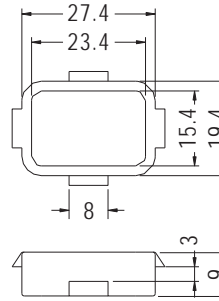

PART NO	PACKAGE
SQS-1	1000

SQUARE SNAP BUSHING



- ◆ MATERIAL: NYLON 66 (UL)
- ◆ FLAME CLASS: 94V-2/94V-0
- ◆ COLOR: NATURAL/BLACK
- ◆ UNIT: mm

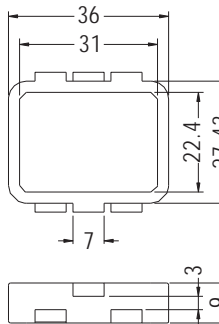

PART NO	PACKAGE
SQS-2	500

SQUARE SNAP BUSHING



- ◆ MATERIAL: NYLON 66 (UL)
- ◆ FLAME CLASS: 94V-2/94V-0
- ◆ COLOR: NATURAL/BLACK
- ◆ UNIT: mm

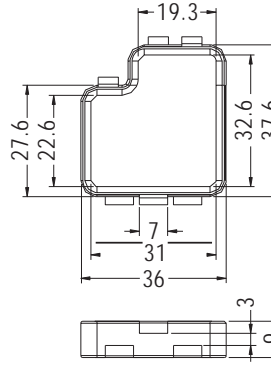

PART NO	PACKAGE
SQS-3	1000

SQUARE SNAP BUSHING



- ◆ MATERIAL: NYLON 66 (UL)
- ◆ FLAME CLASS: 94V-2/94V-0
- ◆ COLOR: NATURAL/BLACK
- ◆ UNIT: mm

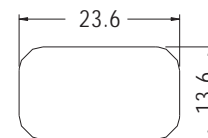
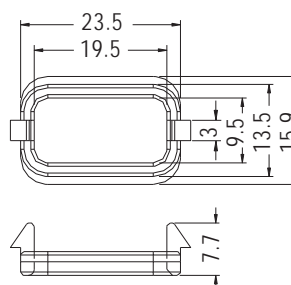

MOUNTING HOLE
THICKNESS 2.0 MAX.

PART NO	PACKAGE
SQS-4	1000





- ◆ MATERIAL: NYLON 66 (UL)
- ◆ FLAME CLASS: 94V-2/94V-0
- ◆ COLOR: NATURAL/BLACK
- ◆ UNIT: mm
- ◆ UL RECOGNIZED

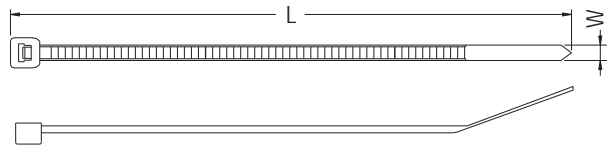

SELF-LOCKING TIES :

NEW PART NO	PART NO	APPROX LENGTH	APPROX WIDTH	MAX BUNDLE	MIN. LOOP TENSILE STRENGTH	PACKAGE
		mm(in)	mm(in)			
		L	W	mm(in)	kg.(lbs.)	
GT-80M	YJ-80	80(3.15")	2.5(0.10")	17(0.67")	8(18)	1000
-----	YJ-98	98(3.86")	2.5(0.10")	22(0.87")	8(18)	1000
GT-100M	YJ-100	100(4.00")	2.5(0.10")	23(0.91")	8(18)	1000
GT-120M	YJ-120	120(4.72")	2.5(0.10")	30(1.18")	8(18)	1000
GT-140M	YJ-142S	142(5.59")	2.5(0.10")	36(1.42")	8(18)	1000
GT-160M	YJ-160	160(6.30")	2.5(0.10")	42(1.66")	8(18)	1000
-----	YJ-181	181(7.13")	2.5(0.10")	49(1.92")	8(18)	1000
GT-200M	YJ-203S	203(8.00")	2.5(0.10")	56(2.21")	8(18)	1000
-----	YJ-102	102(4.00")	3.6(0.14")	22(0.87")	18(40)	500
GT-120I	YJ-122	122(4.80")	3.6(0.14")	29(1.14")	18(40)	500
GT-140I	YJ-142	142(5.59")	3.6(0.14")	34(1.34")	18(40)	1000
-----	YJ-163	163(6.41")	3.6(0.14")	40(1.57")	18(40)	500
GT-180I	YJ-185	185(7.28")	3.6(0.14")	47(1.85")	18(40)	500
GT-200I	YJ-203	203(8.00")	3.6(0.14")	55(2.17")	18(40)	500
GT-250I	YJ-232	232(9.13")	3.6(0.14")	63(2.48")	18(40)	500
-----	YJ-263	263(10.35")	3.6(0.14")	73(2.87")	18(40)	500
GT-300I	YJ-295	295(11.61")	3.6(0.14")	83(3.27")	18(40)	500
-----	YJ-331	331(13.00")	3.6(0.14")	96(3.78")	18(40)	500
GT-370I	YJ-370	370(14.57")	3.6(0.14")	108(4.25")	18(40)	500
GT-120ST	YJ-115	115(4.53")	4.8(0.19")	29(1.15")	23(50)	500
GT-150ST	YJ-140	140(5.50")	4.8(0.19")	34(1.34")	23(50)	500
GT-160ST	YJ-162	162(6.38")	4.8(0.19")	42(1.66")	23(50)	500
GT-190ST	YJ-188	188(7.40")	4.8(0.19")	49(1.93")	23(50)	500
GT-200ST	YJ-201	201(8.00")	4.8(0.19")	53(2.08")	23(50)	500
GT-216ST	YJ-216	216(8.50")	4.8(0.19")	58(2.28")	23(50)	500
GT-250ST	YJ-242	242(9.53")	4.8(0.19")	66(2.60")	23(50)	500
GT-266ST	YJ-266	266(10.47")	4.8(0.19")	72(2.84")	23(50)	500
GT-300ST	YJ-292	292(11.50")	4.8(0.19")	82(3.23")	23(50)	500
-----	YJ-330	330(13.00")	4.8(0.19")	93(3.66")	23(50)	500
GT-370ST	YJ-368	368(14.49")	4.8(0.19")	106(4.17")	23(50)	500
-----	YJ-410	410(16.14")	4.8(0.19")	122(4.80")	23(50)	500
GT-430ST	-----	430(16.93")	4.8(0.19")	126(4.96")	23(50)	500
GT-450ST	YJ-450	450(17.72")	4.8(0.19")	135(5.31")	23(50)	100
GT-150HD	YJ-148	148(5.83")	7.6(0.30")	36(1.42")	54(120)	100
GT-200HD	YJ-182	182(7.17")	7.6(0.30")	46(1.81")	54(120)	100
-----	YJ-215	215(8.46")	7.6(0.30")	59(2.32")	54(120)	100
GT-250HD	YJ-254	254(10.00")	7.6(0.30")	71(2.80")	54(120)	100
GT-300HD	YJ-293	293(11.54")	7.6(0.30")	84(3.30")	54(120)	100
-----	YJ-332	332(13.00")	7.6(0.30")	95(3.74")	54(120)	100
GT-370HD	YJ-368L	368(14.49")	7.6(0.30")	109(4.29")	54(120)	100
-----	YJ-420	420(16.54")	7.6(0.30")	124(4.88")	54(120)	100
-----	YJ-470	470(18.50")	7.6(0.30")	140(5.51")	54(120)	100
-----	YJ-520	520(20.47")	7.6(0.30")	156(6.14")	54(120)	100
-----	YJ-178	178(7.00")	9.0(0.35")	45(1.76")	80(175)	100
-----	YJ-229	229(9.00")	9.0(0.35")	61(2.40")	80(175)	100
-----	YJ-280	280(11.00")	9.0(0.35")	77(3.03")	80(175)	100
-----	YJ-329	329(13.00")	9.0(0.35")	93(3.66")	80(175)	100
-----	YJ-382	382(15.00")	9.0(0.35")	110(4.33")	80(175)	100
-----	YJ-458	458(18.00")	9.0(0.35")	135(5.32")	80(175)	100
GT-530HD	YJ-530	530(20.87")	9.0(0.35")	155(6.10")	80(175)	100
-----	YJ-655	655(25.79")	9.0(0.35")	194(7.64")	80(175)	100
GT-780HD	YJ-780	780(30.71")	9.0(0.35")	234(9.21")	80(175)	100
GT-830HD	YJ-815	815(32.00")	9.0(0.35")	247(9.72")	80(175)	100



CABLE TIES



- ◆ MATERIAL: NYLON 66 (UL)
- ◆ FLAME CLASS: 94V-2/94V-0
- ◆ COLOR: NATURAL/BLACK
- ◆ UNIT: mm

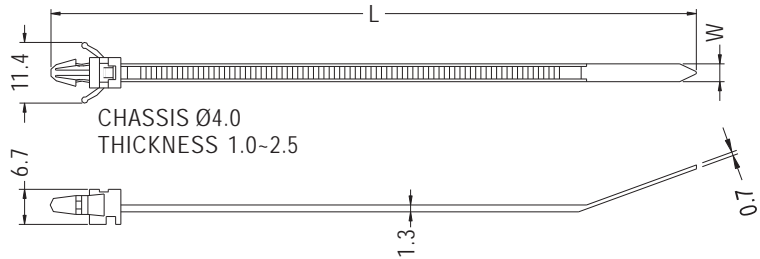

PUSH SELF-LOCKING TIES:

PART NO	APPROX LENGTH	APPROX WIDTH	MAX BUNDLE	MIN. LOOP TENSILE STRENGTH	PACKAGE
	mm(in)	mm(in)			
YJ-123	L	W	25.4(1.00")	18.(40)	1000

5

CABLE TIES



- ◆ MATERIAL: NYLON 66 (UL)
- ◆ FLAME CLASS: 94V-2/94V-0
- ◆ COLOR: NATURAL/BLACK
- ◆ UNIT: mm

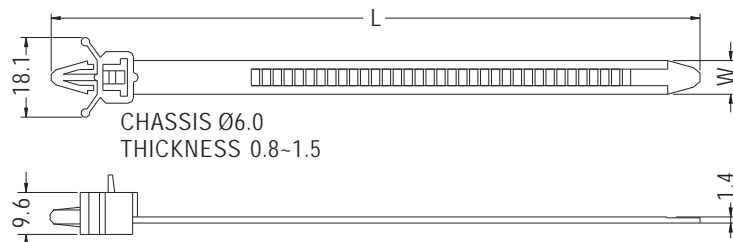

PUSH RELEASABLE TIES:

PART NO	APPROX LENGTH	APPROX WIDTH	MAX BUNDLE	MIN. LOOP TENSILE STRENGTH	PACKAGE
	mm(in)	mm(in)			
YJ-R151	151(6.00")	7.8(0.30")	37(1.45")	40(88)	100
YJ-R191	191(7.50")		49(1.92")		
YJ-R231	231(9.00")		62(2.44")		

CABLE TIES

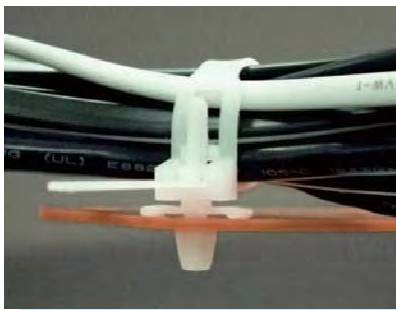

- ◆ MATERIAL: NYLON 66 (UL)
- ◆ FLAME CLASS: 94V-2/94V-0
- ◆ COLOR: NATURAL/BLACK
- ◆ UNIT: mm

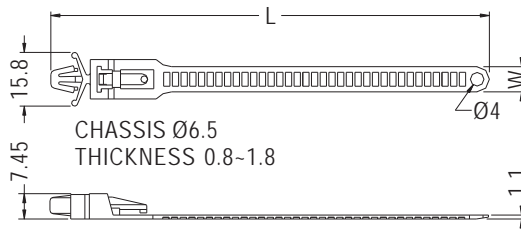

PART NO	APPROX LENGTH	APPROX WIDTH	PACKAGE
	mm	mm	
KYCB-129	129.1	7.4	250



- ◆ MATERIAL: NYLON 66 (UL)
- ◆ FLAME CLASS: 94V-2/94V-0
- ◆ COLOR: NATURAL/BLACK
- ◆ UNIT: mm

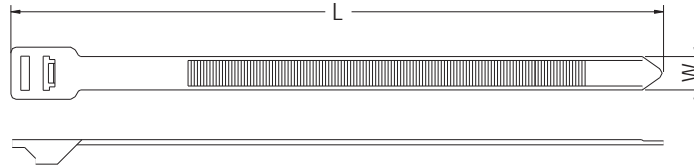

PART NO	APPROX LENGTH	APPROX WIDTH	MAX BUNDLE	MIN. LOOP TENSILE STRENGTH	PACKAGE
	mm(in)	mm(in)			
	L	W			
YJ-228	228(9.00")	12.7(0.50")	54(2.12")	114(250)	100
YJ-256	256(10.00")		62(2.44")		
YJ-279	279(11.00")		70(2.75")		
YJ-305	305(12.00")		78(3.07")		
YJ-328	328(13.00")		86(3.38")		
YJ-355	355(14.00")		94(3.70")		
YJ-380	380(15.00")		102(4.00")		
YJ-405	405(16.00")		110(4.33")		
YJ-430	430(17.00")		118(4.64")		
YJ-455	455(18.00")		127(5.00")		
YJ-485	485(19.00")		135(5.31")		
YJ-510	510(20.00")		143(5.62")		
YJ-534	534(21.00")		151(5.94")		
YJ-560	560(22.00")		159(6.25")		
YJ-585	585(23.00")		167(6.57")		
YJ-610	610(24.00")		175(6.88")		
YJ-635	635(25.00")		183(7.20")		
YJ-660	660(26.00")		191(7.51")		
YJ-685	685(27.00")		199(7.83")		
YJ-710	710(28.00")		207(8.14")		
YJ-735	735(29.00")		215(8.46")		
YJ-760	760(30.00")		224(8.81")		
YJ-790	790(31.00")		232(9.13")		
YJ-813	813(32.00")		243(9.57")		
YJ-915	915(36.00")	274(10.79")			
YJ-1042	1042(41.00")	314(12.36")			

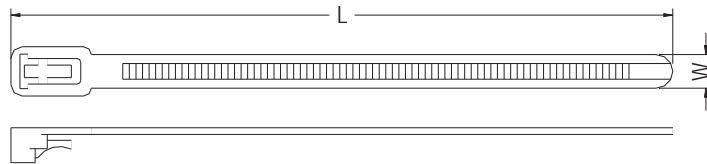

RELEASABLE TIES :

PART NO	APPROX LENGTH	APPROX WIDTH	MAX BUNDLE	MIN. LOOP TENSILE STRENGTH	PACKAGE
	mm(in)	mm(in)			
	L	W			
YJ-R150	150(5.90")	7.5(0.295")	39(1.54")	23(50)	100
YJ-R200	200(7.87")		56(2.21")		
YJ-R250	250(9.84")		72(2.83")		



- ◆ MATERIAL: NYLON 66 (UL)
- ◆ FLAME CLASS: 94V-2/94V-0
- ◆ COLOR: NATURAL/BLACK
- ◆ UNIT: mm

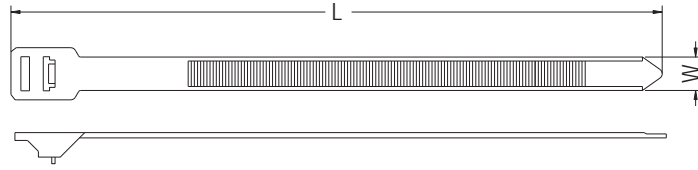

RELEASABLE TIES:

PART NO	APPROX LENGTH	APPROX WIDTH	MAX BUNDLE	MIN. LOOP TENSILE STRENGTH	PACKAGE
	mm(in)	mm(in)			
	L	W			
YJ-R228	228(9.00")	12.7(0.50")	54(2.12")	114(250)	100
YJ-R256	256(10.00")		62(2.44")		
YJ-R279	279(11.00")		70(2.75")		
YJ-R305	305(12.00")		78(3.07")		
YJ-R328	328(13.00")		86(3.38")		
YJ-R355	355(14.00")		94(3.70")		
YJ-R380	380(15.00")		102(4.00")		
YJ-R405	405(16.00")		110(4.33")		
YJ-R430	430(17.00")		118(4.64")		
YJ-R455	455(18.00")		127(5.00")		
YJ-R485	485(19.00")		135(5.31")		
YJ-R510	510(20.00")		143(5.62")		
YJ-R534	534(21.00")		151(5.94")		
YJ-R560	560(22.00")		159(6.25")		
YJ-R585	585(23.00")		167(6.57")		
YJ-R610	610(24.00")		175(6.88")		
YJ-R635	635(25.00")		183(7.20")		
YJ-R660	660(26.00")		191(7.51")		
YJ-R685	685(27.00")		199(7.83")		
YJ-R710	710(28.00")		207(8.14")		
YJ-R735	735(29.00")		215(8.46")		
YJ-R760	760(30.00")	224(8.81")			
YJ-R790	790(31.00")	232(9.13")			
YJ-R813	813(32.00")	243(9.57")			
YJ-R915	915(36.00")	274(10.79")			
YJ-R1042	1042(41.00")	314(12.36")			

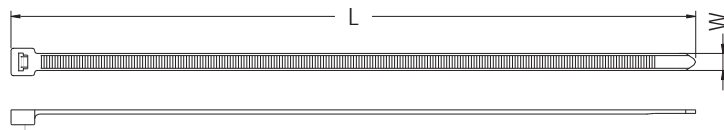
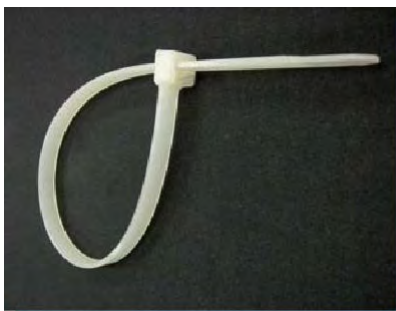

RELEASABLE TIES:

PART NO	APPROX LENGTH	APPROX WIDTH	MAX BUNDLE	MIN. LOOP TENSILE STRENGTH	PACKAGE
	mm(in)	mm(in)			
	L	W			
YJ-R300	300(11.81")	7.6(0.30")	86(3.38")	23(50)	100
YJ-R350	350(13.87")		102(4.02")		
YJ-R400	400(15.75")		118(4.65")		
YJ-R655	655(25.79")	9.0(0.35")	194(7.64")	80(175)	
YJ-R780	780(30.71")		234(9.21")		
YJ-R815	815(32.00")		247(9.72")		



- ◆ MATERIAL: NYLON 66 (UL)
- ◆ FLAME CLASS: 94V-2/94V-0
- ◆ COLOR: NATURAL/BLACK
- ◆ UNIT: mm
- ◆ UL RECOGNIZED

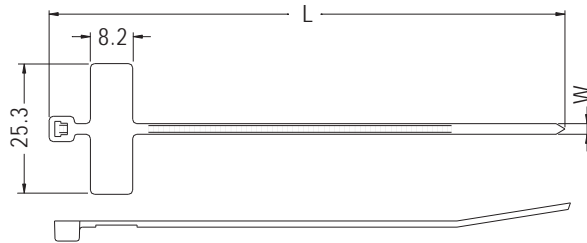

MARKER TIES:

PART NO	APPROX LENGTH mm(in)	APPROX WIDTH mm(in)	MAX BUNDLE mm(in)	MIN. LOOP TENSILE STRENGTH kgs. (lbs.)	PACKAGE
	L	W			
YJ-98X	100(4.00")	2.5(0.10")	22.(0.87")	8(18)	500

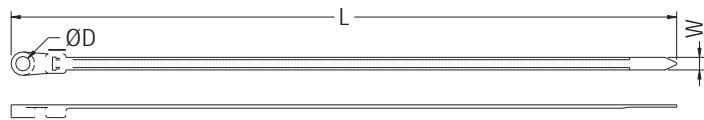

CLAMP MOUNTING TIES:

PART NO	APPROX LENGTH mm(in)	D	APPROX WIDTH mm(in)	MAX BUNDLE mm(in)	MIN. LOOP TENSILE STRENGTH kgs. (lbs.)	PACKAGE
	L		W			
YJ-110	110(4.33")	3.2	2.8(0.11")	23(0.91")	10(22)	500
YJ-156	156(6.14")	4.2	3.6(0.14")	35(1.38")	18(40)	
YJ-205	205(8.00")	5.4	4.8(0.19")	51(2.01")	23(50)	1000
YJ-255	255(10.00")			67(2.64")		
YJ-304	304(12.00")			83(3.27")		
YJ-356	356(14.00")			101(3.98")		
YJ-406	406(16.00")	6.4	7.6(0.30")	118(4.64")	54(120)	100
YJ-230	230(9.00")			58(2.28")		
YJ-306	306(12.00")			84(3.31")		
YJ-381	381(15.00")			108(4.25")		
YJ-460	460(18.00")			133(5.24")		
YJ-535	535(21.00")	155(6.10")				



CABLE TIES

- ◆ MATERIAL: NYLON 66 (UL)
- ◆ FLAME CLASS: 94V-2/94V-0
- ◆ COLOR: NATURAL/BLACK
- ◆ UNIT: mm
- ◆ UL RECOGNIZED

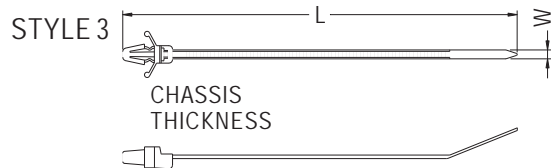
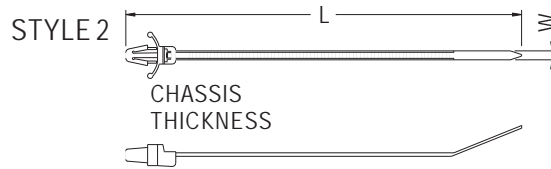
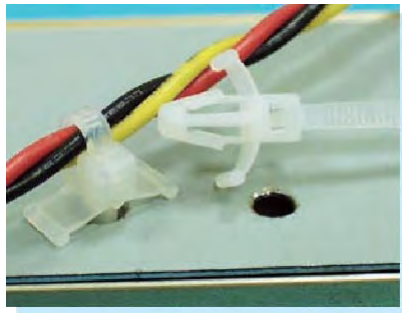

PART NO	APPROX LENGTH mm(in)	APPROX WIDTH mm(in)	MAX BUNDLE mm(in)	MIN. LOOP TENSILE STRENGTH kgs. (lbs.)	Hole Diameter CHASSIS	Max. Panel THICKNESS	STYLE	PACKAGE
	L	W						
GTP-130ST	132(5.12)	4.8(0.19)	25(0.98)	22.2(50)	6.4(0.252)	3.2(0.126)	3	1000
GTP-170ST	175(6.69)		38(1.50)					
GTP-190ST	200(7.68)		45(1.77)					
GTP-110M	110(4.33)	2.5(0.10)	22(0.87)	8.1(18)	4.8~5.0 (0.189)~(0.197)	0.8~2.4 (0.03)~(0.09)	2	
GTP-110MA								
GTP-130I	130(5.12)	3.2(0.13)	28(1.10)	13.6(30)	4.0(0.157)	1.0~2.0	3	
GTP-150I	150(5.91)	3.6(0.14)	32(1.26)		5.2(0.205)	1.0~2.8	1	
GTP-200ST	200(7.87)	4.8(0.19)	46(1.81)	22.2(50)	6.3(0.248)	3.6(0.141)	1	
Re leasable Cable Tie								
GTRP-130I	130(5.12)	3.2(0.13)	28(1.10)	13.6(30)			3	1000

STRAP TIES

- ◆ MATERIAL: PE/NYLON 66 (UL)
- ◆ FLAME CLASS: 94V-2/94V-0
- ◆ COLOR: NATURAL/BLACK
- ◆ UNIT: mm

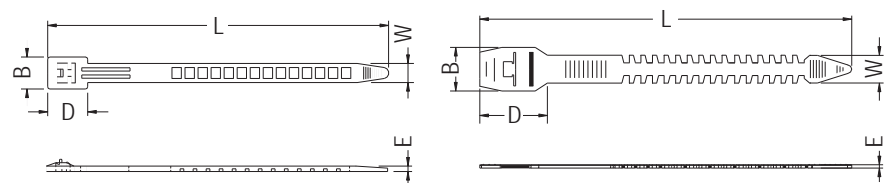
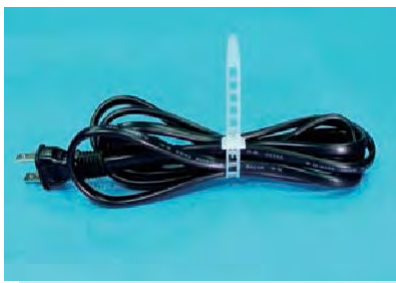

FOR ST-2,ST-3

PART NO	B	D	E	L	W	PACKAGE
ST-1SN	15.0	18.3	1.0	157.0	8.6	500
ST-1	14.7	18.3	1.5	157.0	8.6	
ST-2	15.8	21.4	1.2	135.0	10.0	
ST-3	15.4	24.5	1.2	140.0	10.0	
ST-4	15.0	18.3	1.7	205.0	8.6	
ST-5	13.0	16.0	1.45	125.0	7.5	
ST-5NS	13.0	16.0	1.0	125.0	7.5	
ST-11N	15.0	18.3	1.7	300.0	8.6	



STRAP TIES



- ◆ MATERIAL:TPE
- ◆ COLOR:BLUE
- ◆ UNIT:mm

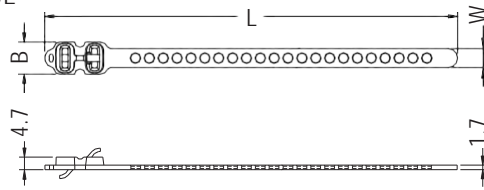

PART NO	B	L	W	PACKAGE
ST-6	11.9	205.6	7.0	250

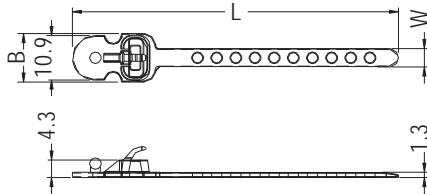

PART NO	B	L	W	PACKAGE
ST-13	11.9	80.0	4.5	500

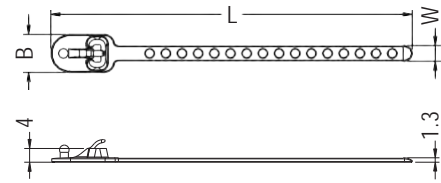

PART NO	B	L	W	PACKAGE
ST-15	10.9	105.0	4.5	500

STRAP TIES



- ◆ MATERIAL:PE
- ◆ COLOR:NATURAL
- ◆ UNIT:mm

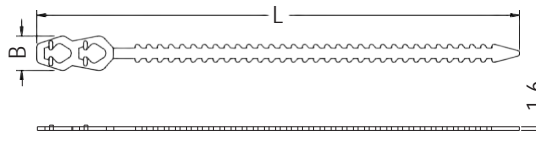

PART NO	B	L	PACKAGE
ST-7	14.6	208.0	500

STRAP TIES



- ◆ MATERIAL:PE
- ◆ COLOR:BLACK
- ◆ UNIT:mm

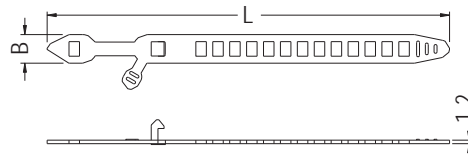

PART NO	B	L	PACKAGE
ST-8	9.8	138.0	500

STRAP TIES



- ◆ MATERIAL:NYLON 66 (UL)
- ◆ FLAME CLASS:94V-2/94V-0
- ◆ COLOR:NATURAL/BLACK
- ◆ UNIT:mm

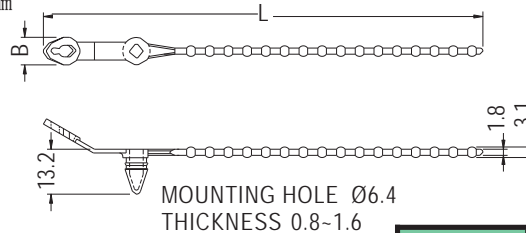

PART NO	B	L	PACKAGE
ST-9	8.1	129.0	500



STRAP TIES

NEW



- ◆ MATERIAL: NYLON 66 (UL)
- ◆ FLAME CLASS: 94V-2/94V-0
- ◆ COLOR: NATURAL/BLACK
- ◆ UNIT: mm

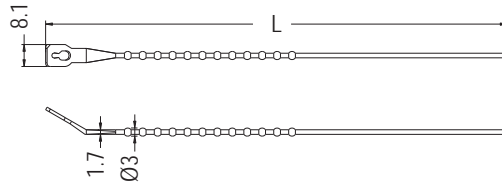

PARTNO	B	L	PACKAGE
ST-19	8.1	170.0	500

5

STRAP TIES



- ◆ MATERIAL: PE
- ◆ COLOR: NATURAL
- ◆ UNIT: mm

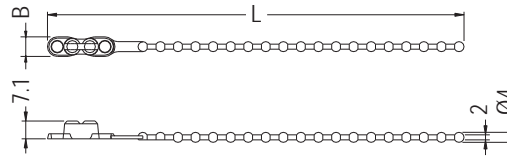

PARTNO	B	L	PACKAGE
STO-166	7.6	168.0	500

STRAP TIES



- ◆ MATERIAL: NYLON 66 (UL)
- ◆ FLAME CLASS: 94V-2/94V-0
- ◆ COLOR: NATURAL/BLACK
- ◆ UNIT: mm

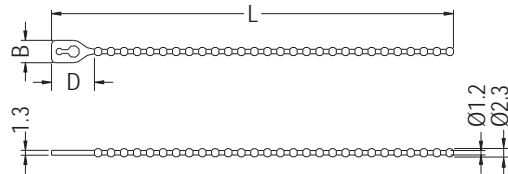

PARTNO	B	D	L	PACKAGE
GTB-70	6.0	11.5	70.0	1000
GTB-100	6.0	11.5	112.0	

STRAP TIES



- ◆ MATERIAL: NYLON 66 (UL)
- ◆ FLAME CLASS: 94V-2/94V-0
- ◆ COLOR: NATURAL/BLACK
- ◆ UNIT: mm

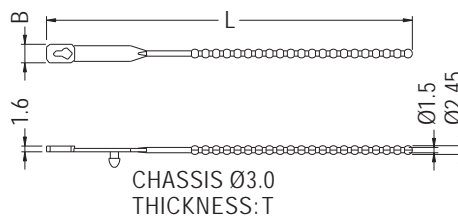

PART NO	B	L	T	PACKAGE
GTB-85	5.2	85.0	0.6-1.8	1000
GTB-103	5.2	103.0		



STRAP TIES



- ◆ MATERIAL:PP
- ◆ COLOR:NATURAL/YELLOW
- ◆ UNIT:mm

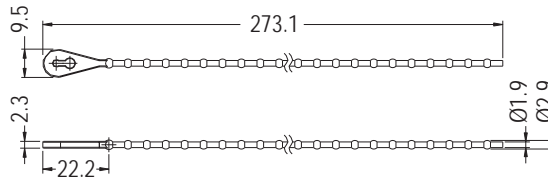

PARTNO	PACKAGE
GTBA-273	500

5

CABLE TIES

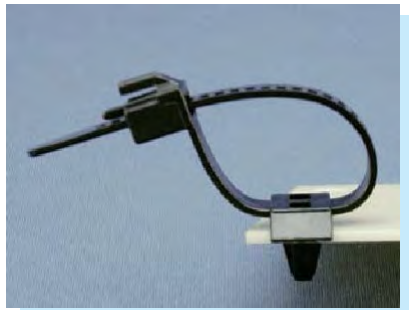

- ◆ MATERIAL:NYLON 66 (UL)
- ◆ FLAME CLASS:94V-2/94V-0
- ◆ COLOR:NATURAL/BLACK
- ◆ UNIT:mm

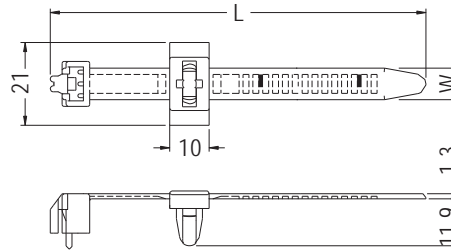

CHASSIS Ø7.0
THICKNESS 4.0

PARTNO	L	W	PACKAGE
STC-115	115.3	8.0	200
STC-175	175.0	8.0	

CABLE TIES



- ◆ MATERIAL:NYLON 66 (UL)
- ◆ FLAME CLASS:94V-2/94V-0
- ◆ COLOR:NATURAL/BLACK
- ◆ UNIT:mm

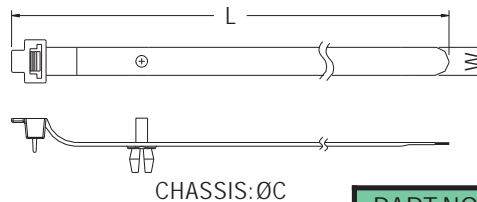

CHASSIS: ØC

PARTNO	C	L	W	PACKAGE
STC-171	7.0	171.2	9.1	100
STC-172	5.5	171.0	6.5	
STC-174	7.0	220.0	9.1	

CABLE TIES



- ◆ MATERIAL:NYLON 66 (UL)
- ◆ FLAME CLASS:94V-2/94V-0
- ◆ COLOR:NATURAL/BLACK
- ◆ UNIT:mm

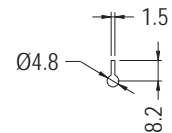
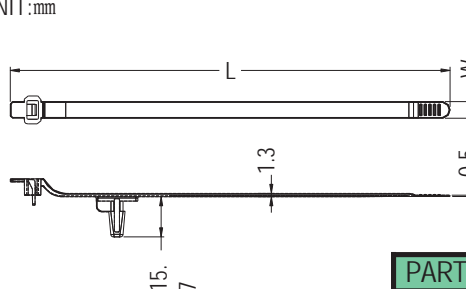

MOUNTING HOLE
THICKNESS: T MAX.

PARTNO	L	T	W	PACKAGE
STC-173	172.0	3.8	6.5	200



CABLE TIES

- ◆ MATERIAL: NYLON 66 (UL)
- ◆ FLAME CLASS: 94V-2/94V-0
- ◆ COLOR: NATURAL/BLACK
- ◆ UNIT: mm

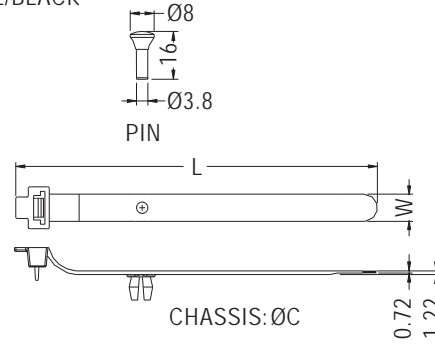

PART NO	C	L	W	PACKAGE
STC-121	7.0~7.2	121.0	9.1	100
STC-176	7.0~7.2	171.2	9.1	

5

CABLE TIES

- ◆ MATERIAL: LDPE
- ◆ COLOR: BLACK
- ◆ UNIT: mm

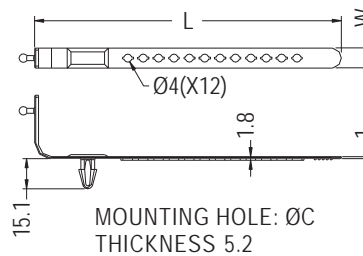

PART NO	C	L	W	PACKAGE
STCA-161	7.0	153.5	10.0	500

CABLE TIES

- ◆ MATERIAL: NYLON 66 (UL)
- ◆ FLAME CLASS: 94V-2/92V-0
- ◆ COLOR: NATURAL/BLACK/WHITE/GRAY
- ◆ UNIT: mm

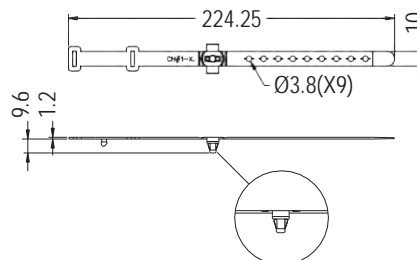

MOUNTING HOLE Ø5.0
THICKNESS 2.5~2.8

PART NO	PACKAGE
STCA-224	500

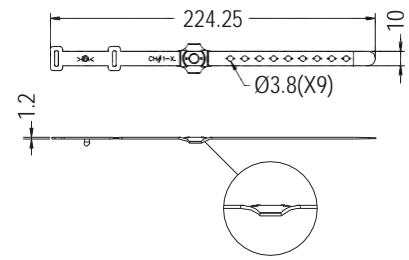

MOUNTING HOLE Ø5.0

PART NO	PACKAGE
STCA-225	500



CABLE TIES

- ◆ MATERIAL: NYLON 66 (UL)
- ◆ FLAME CLASS: 94V-2/92V-0
- ◆ COLOR: NATURAL/BLACK
- ◆ UNIT: mm

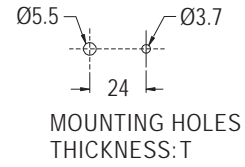
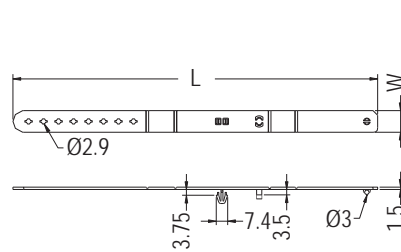

PART NO	L	T	W	PACKAGE
STCA-235	236.0	2.0-2.5	14.0	500

CABLE TIES



- ◆ MATERIAL: NYLON 66 (UL)
- ◆ FLAME CLASS: 94V-2/92V-0
- ◆ COLOR: NATURAL/WHITE/BLACK
- ◆ UNIT: mm

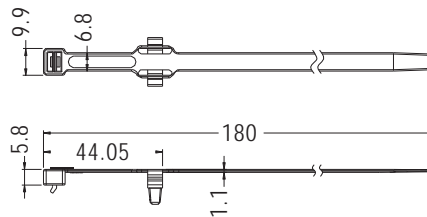
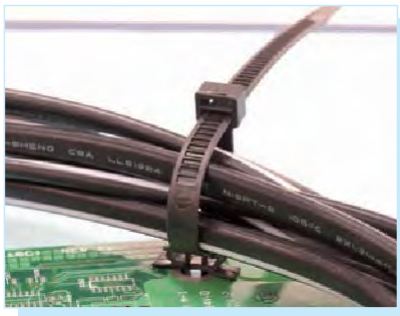

MOUNTING HOLE Ø5.5
THICKNESS 0.8-2.0

PART NO	PACKAGE
STC-180	500

CABLE TIES

- ◆ MATERIAL: NYLON 66 (UL)
- ◆ FLAME CLASS: 94V-2/94V-0
- ◆ COLOR: NATURAL/BLACK
- ◆ UNIT: mm

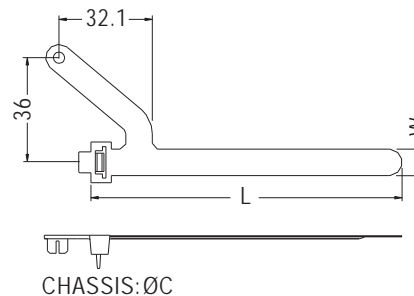

PART NO	C	L	W	PACKAGE
STCL-100	7.0	107.0	9.1	100



STRAP TIES

- ◆ MATERIAL: NYLON 66 (UL)
- ◆ FLAME CLASS: 94V-2/94V-0
- ◆ COLOR: NATURAL/BLACK
- ◆ UNIT: mm

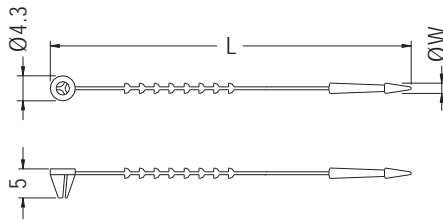

PART NO	L	W	PACKAGE
LOCK-145	145.0	1.8	1000
LOCK-200	200.0	2.0	

STRAP TIES

- ◆ MATERIAL: PP
- ◆ COLOR: NATURAL
- ◆ UNIT: mm

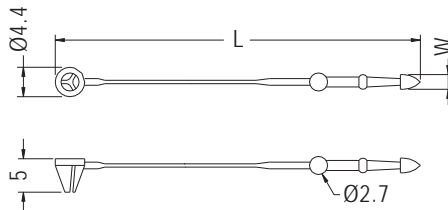

PART NO	L	W	PACKAGE
LOCK-150	150.0	2.2	1000

A.G.P CARD HOLDER

- ◆ MATERIAL: NYLON 66 (UL)
- ◆ FLAME CLASS: 94V-2/94V-0
- ◆ COLOR: NATURAL/BLACK
- ◆ AGP-1B MATERIAL: STEEL
- ◆ UNIT: mm

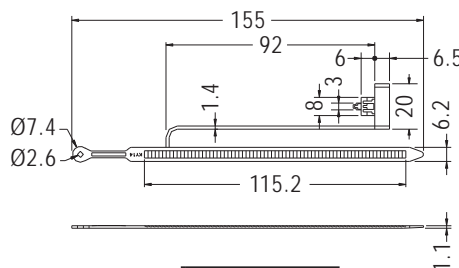
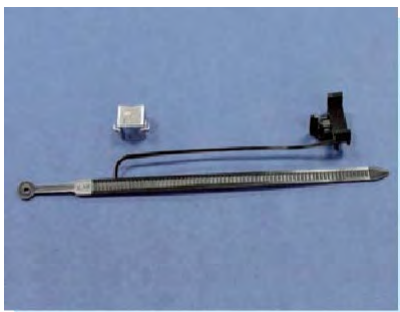

PART NO
AGP-1A

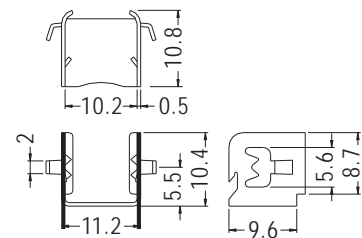

PART NO
AGP-1B

HANDLE GRIPS

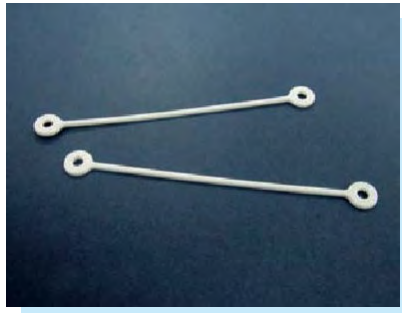

- ◆ MATERIAL:HDPE
- ◆ COLOR:WHITE
- ◆ UNIT:mm

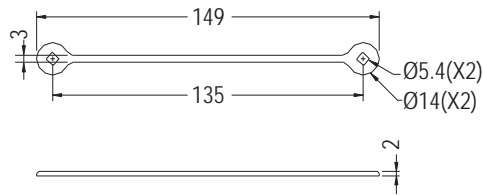

PART NO	PACKAGE
SFA-1	2000

CABLE MOUNT



- ◆ MATERIAL:NYLON 66 (UL)
- ◆ FLAME CLASS:94V-2/94V-0
- ◆ COLOR:NATURAL/BLACK
- ◆ UNIT:mm

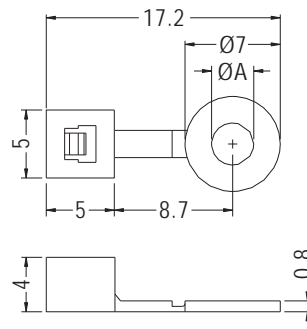

PART NO	A	PACKAGE
ASUS-1	2.8	2000
ASUS-3	3.1	

PACKING FASTENERS



- ◆ MATERIAL:PP
- ◆ COLOR:NATURAL
- ◆ UNIT:mm

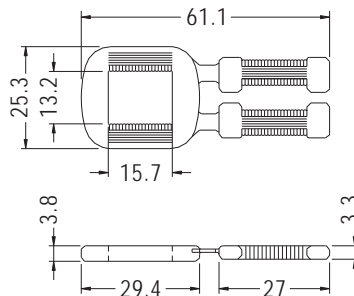

PART NO	PACKAGE
CTBX-1	250

CABLE TIE BUCKLE



- ◆ MATERIAL:NYLON 66 (UL)
- ◆ FLAME CLASS:94V-2/94V-0
- ◆ COLOR:NATURAL/BLACK
- ◆ UNIT:mm

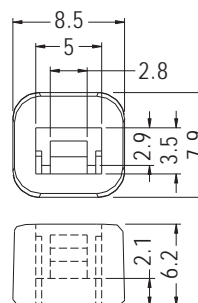

PART NO	PACKAGE
YJHH-4.8	1000

VELCRO

- ◆ MATERIAL: NYLON
- ◆ COLOR: BLACK
- ◆ UNIT: mm

MAKE DIFFERENT SIZE
FOR YOUR ORDER

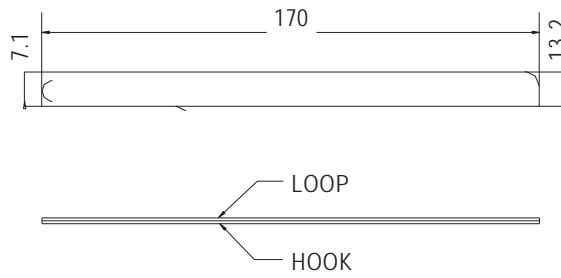
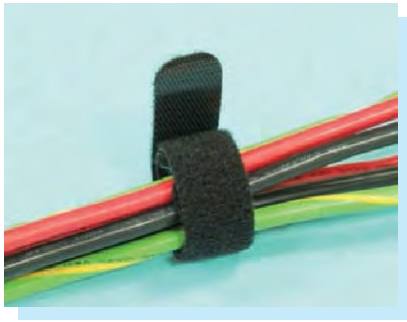

PART NO	PACKAGE
VCO-7NL	500

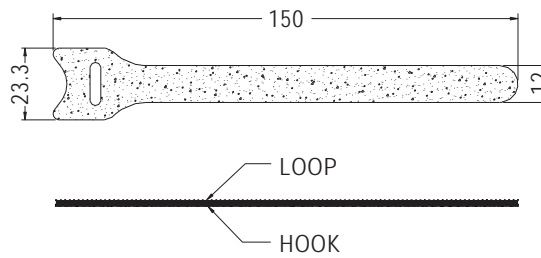
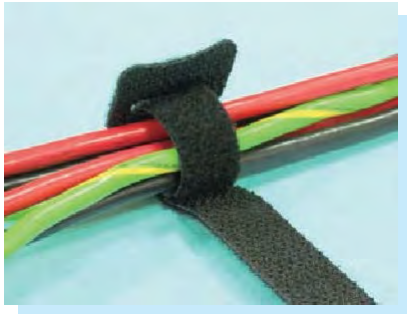

PART NO	PACKAGE
VCO15023	500

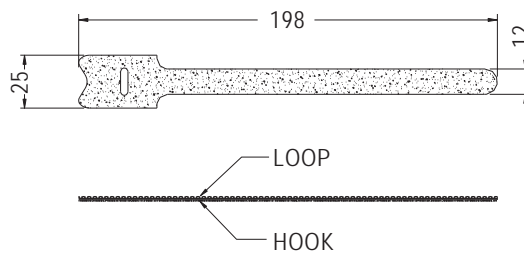

PART NO	PACKAGE
VCO19812	500

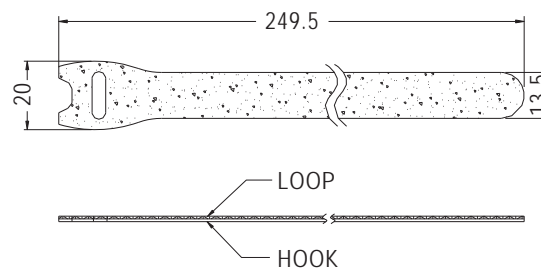

PART NO	PACKAGE
VCO25020	500



- ◆ MATERIAL:SUS316
- ◆ UNIT:mm

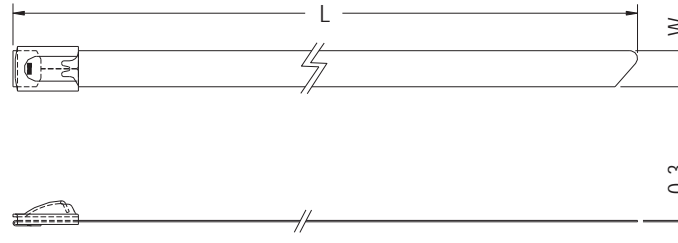
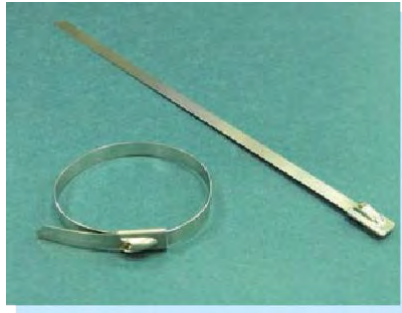

SELF-LOCKING TIES:

PART NO	MAX BUNDLE mm(in)	APPROX LENGTH mm(in)	APPROX WIDTH mm(in)	MIN. LOOP TENSILE STRENGTH kgs.(lbs.)	PACKAGE
STB-152S	25(1.00")	152(6.00")	4.5(0.177")	45.3(100)	100
STB-200S	50(2.00")	200(8.00")	4.5(0.177")	45.3(100)	100
STB-360S	102(4.00")	360(14.0")	4.5(0.177")	45.3(100)	100
STB-520S	152(6.00")	520(20.0")	4.5(0.177")	45.3(100)	100
STB-680S	203(8.00")	680(27.0")	4.5(0.177")	45.3(100)	100
STB-840S	254(10.0")	840(33.0")	4.5(0.177")	45.3(100)	100
STB-1050S	318(12.5")	1050(41.0")	4.5(0.177")	45.3(100)	50

PART NO	MAX BUNDLE mm(in)	APPROX LENGTH mm(in)	APPROX WIDTH mm(in)	MIN. LOOP TENSILE STRENGTH kgs.(lbs.)	PACKAGE
STB-152M	25(1.00")	152(6.00")	8.0(0.315")	113.3(250)	100
STB-200M	50(2.00")	200(8.00")	8.0(0.315")	113.3(250)	100
STB-360M	102(4.00")	360(14.0")	8.0(0.315")	113.3(250)	100
STB-520M	152(6.00")	520(20.0")	8.0(0.315")	113.3(250)	100
STB-680M	203(8.00")	680(27.0")	8.0(0.315")	113.3(250)	100
STB-840M	254(10.0")	840(33.0")	8.0(0.315")	113.3(250)	100
STB-1050M	318(12.5")	1050(41.0")	8.0(0.315")	113.3(250)	50

PART NO	MAX BUNDLE mm(in)	APPROX LENGTH mm(in)	APPROX WIDTH mm(in)	MIN. LOOP TENSILE STRENGTH kgs.(lbs.)	PACKAGE
STB-290L	80(3.10")	290(11.0")	12.0(0.472")	272.0(600)	50
STB-360L	102(4.00")	360(14.0")	12.0(0.472")	272.0(600)	50
STB-430L	121(4.70")	430(17.0")	12.0(0.472")	272.0(600)	50
STB-520L	152(6.00")	520(20.0")	12.0(0.472")	272.0(600)	50
STB-600L	175(6.80")	600(24.0")	12.0(0.472")	272.0(600)	50
STB-680L	203(8.00")	680(27.0")	12.0(0.472")	272.0(600)	50
STB-750L	230(8.70")	750(30.0")	12.0(0.472")	272.0(600)	50
STB-840L	254(10.0")	840(33.0")	12.0(0.472")	272.0(600)	50
STB-910L	273(10.7")	910(36.0")	12.0(0.472")	272.0(600)	25
STB-1000L	302(11.9")	1000(39.0")	12.0(0.472")	272.0(600)	25
STB-1070L	325(12.8")	1070(42.0")	12.0(0.472")	272.0(600)	25
STB-1200L	351(13.8")	1200(47.0")	12.0(0.472")	272.0(600)	25



- ◆ MATERIAL: SUS316
- ◆ UNIT: mm

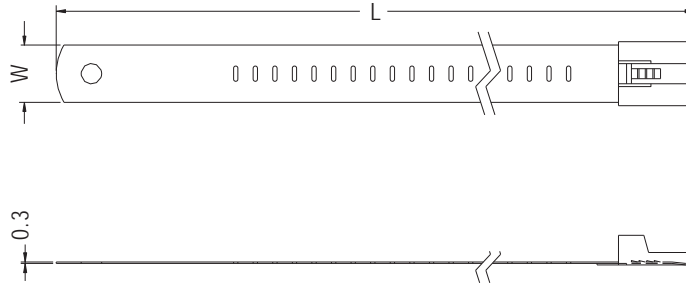

SELF-LOCKING TIES:

PART NO	MAX BUNDLE mm(in)	APPROX LENGTH mm(in)	APPROX WIDTH mm(in)	MIN. LOOP TENSILE STRENGTH kgs.(lbs.)	PACKAGE
STL-150S	22(0.86")	150(5.90")	7.0(0.28")	113.4(250)	100
STL-195S	45(1.70")	195(8.00")	7.0(0.28")	113.4(250)	100
STL-255S	64(2.50")	255(10.0")	7.0(0.28")	113.4(250)	100
STL-335S	89(3.50")	335(13.0")	7.0(0.28")	113.4(250)	100
STL-490S	139(5.40")	490(19.0")	7.0(0.28")	113.4(250)	100
STL-635S	185(7.20")	635(25.0")	7.0(0.28")	113.4(250)	100

PART NO	MAX BUNDLE mm(in)	APPROX LENGTH mm(in)	APPROX WIDTH mm(in)	MIN. LOOP TENSILE STRENGTH kgs.(lbs.)	PACKAGE
STL-150M	22(0.86")	150(5.90")	12.0(0.472")	113.4(250)	100
STL-195M	45(1.70")	195(8.00")	12.0(0.472")	113.4(250)	100
STL-255M	64(2.50")	255(10.0")	12.0(0.472")	113.4(250)	100
STL-335M	89(3.50")	335(13.0")	12.0(0.472")	113.4(250)	100
STL-490M	139(5.40")	490(19.0")	12.0(0.472")	113.4(250)	100
STL-635M	185(7.20")	635(25.0")	12.0(0.472")	113.4(250)	100



NON HEAT-SHRINKABLE PVC TUBING

- ◆ MATERIAL:P.V.C
- ◆ COLOR:BLACK/TRANSPARENT
- ◆ UNIT:mm

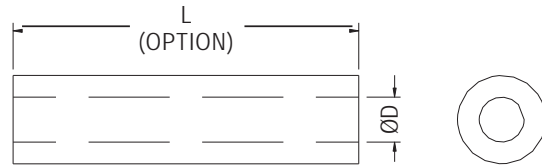
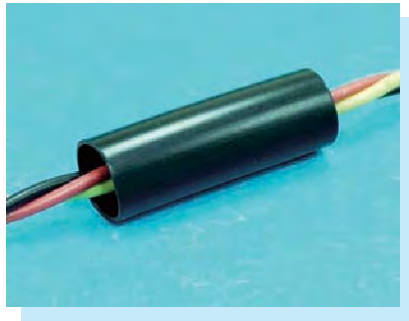

PACKAGE			
PARTNO	FEET	(M)	(m/m)
P0.864-P5.94	1000	(304.8)	(304800)
P6.68-P11.1B	500	(152.4)	(152400)
P12.7B			
P11.1	250	(76.2)	(76200)
P12.7			

PARTNO	SIZE AWG	INSIDE DIAMETER	CAT.NO. DEV-300(300V.105°C)			CAT.NO. DEV-600 (600V.105 °C)		
			OUTSIDE DIAMETER	AVG THICKNESS	MIN THICKNESS AT ANYPOINT	OUTSIDE DIAMETER	AVG THICKNESS	MIN THICKNESS AT ANYPOINT
P0.864	20	0.864	1.70	0.40	0.330	2.10	0.60	0.431
P0.965	19	0.965	1.80			2.20		
P1.067	18	1.067	1.90			2.30		
P1.19	17	1.19	2.00			2.60	0.70	0.559
P1.34	16	1.34	2.15			2.75		
P1.50	15	1.5	2.30			2.90		
P1.68	14	1.68	2.50			3.10		
P1.93	13	1.93	2.70			3.35		
P2.16	12	2.16	3.00			3.60		
P2.41	11	2.41	3.20			3.80		
P2.69	10	2.69	3.50			4.10		
P3.00	9	3.00	4.10			4.40		
P3.38	8	3.38	4.50	4.80				
P3.76	7	3.76	4.90	5.20				
P4.22	6	4.22	5.35	5.65				
P4.72	5	4.72	5.85	6.15				
P5.28	4	5.28	6.40	6.70				
P5.94	3	5.94	7.05	7.35				
P6.68	2	6.68	7.80	8.10				
P7.47	1	7.47	8.60	8.90				
P8.38	0	8.38	9.50	9.80				
P7.92	5/16"	7.92			9.35			
P9.53	3/8"	9.53			10.95			
P11.1	7/16"	11.10			12.50			
P12.7	1/2"	12.70			14.10			



HEAT SHRINK TUBING

- ◆ MATERIAL: POLYOLEFIN
- ◆ COLOR: BLACK
- ◆ UNIT: mm

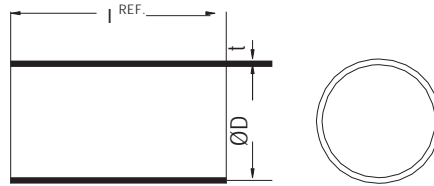

5

PART NO	DIMENSIONS BEFORE SHRINKAGE		DIMENSIONS AFTER SHRINKAGE		PACKAGE	
	INSIDE DIA	THICKNESS	INSIDE DIA	THICKNESS	M/1 ROLL	mm/1 ROLL
Ø1.0	1.3	0.2	0.5	0.33	200	200000
Ø1.5	2.0		0.75	0.36		
Ø2.0	2.5		1.0			
Ø2.5	3.0	0.25	1.25	0.44	100	100000
Ø3.0	3.5		1.5			
Ø3.5	4.0		1.75			
Ø4.0	4.5		2.0			
Ø5.0	5.4		2.5			
Ø6.0	6.4	3.0				
Ø7.0	7.4	0.25	3.5	0.56	50	50000
Ø8.0	8.4		4.0			
Ø9.0	9.4		4.5			
Ø10.0	10.4		5.0			
Ø11.0	11.4		5.5			
Ø12.0	12.4	0.3	6.0	0.69	50	50000
Ø13.0	13.5		6.5			
Ø14.0	14.5		7.0			
Ø15.0	15.5	0.35	7.5	0.77	50	50000
Ø16.0	16.8		8.0			
Ø18.0	18.7	0.4	9.0	0.87	50	50000
Ø20.0	21.2		10.0			
Ø22.0	23.2	0.5	11.0	0.97	50	50000
Ø25.0	26.1		12.5			
Ø28.0	29.0		14.0			
Ø30.0	32.0	0.5	14.8	0.97	50	50000
Ø35.0	37.0		17.5			
Ø40.0	43.0		20.0			
Ø50.0	53.0		24.7			



SILICON GLASS FIBER SLEEVING

- ◆ MATERIAL:GLASS-FIBER
- ◆ COLOR:WHITE
- ◆ UNIT:mm

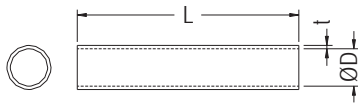

PART NO	(D) INSIDE DIAMETER	(t) THICKNESS	PACKAGE
T1	1.0	0.28	200M
T2	2.0		
T3	3.0		
T4	4.0	0.30	100M
T5	5.0		
T6	6.0		
T7	7.0		
T8	8.0	0.35	50M
T9	9.0		
T10	10.0		
T12	12.0	0.36	50M
T14	14.0		
T16	16.0		

HANDLE

- ◆ MATERIAL:PE
- ◆ COLOR:BLACK
- ◆ UNIT:mm

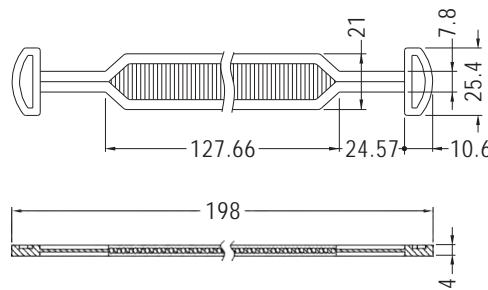

PART NO	PACKAGE
HAND-1	100

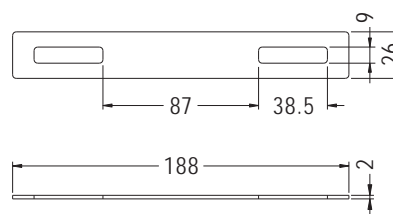

PART NO	PACKAGE
HAND-2	100



HANDLE

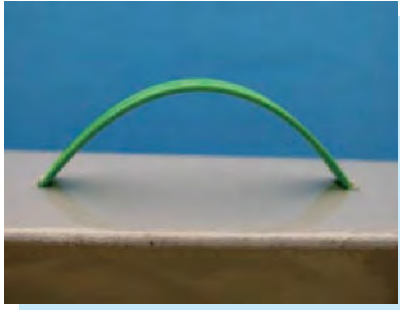

- ◆ MATERIAL: NYLON 66 (UL)
- ◆ FLAME CLASS: 94V-2/94V-0
- ◆ COLOR: NATURAL/BLACK/GREEN
- ◆ UNIT: mm

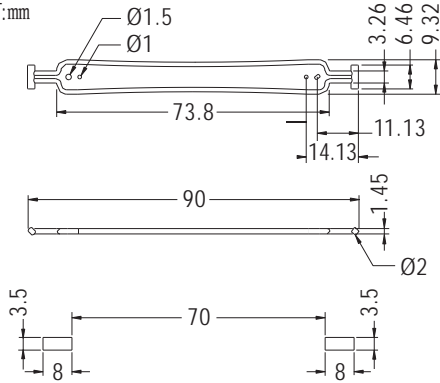

MOUNTING HOLES

PART NO	PACKAGE
HAND-7	500

HANDLE



- ◆ MATERIAL: PE
- ◆ COLOR: BLACK
- ◆ UNIT: mm

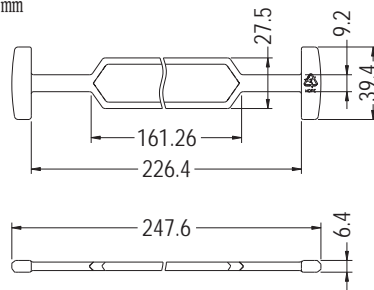

PART NO	PACKAGE
HAND-12	100

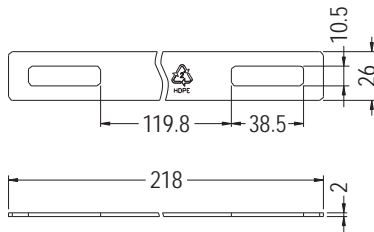

PART NO	PACKAGE
HAND-13	100

HANDLE



- ◆ MATERIAL: PE/PP
- ◆ COLOR: NATURAL
- ◆ UNIT: mm

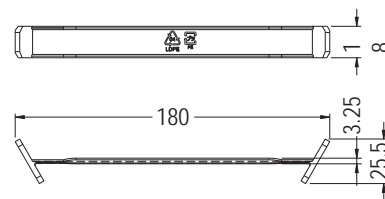

PART NO	PACKAGE
HAND-23A	100

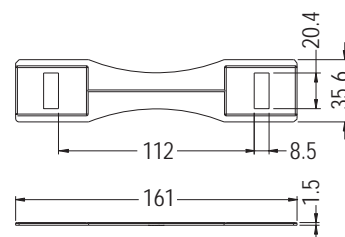

PART NO	PACKAGE
HAND-23B	100



HANDLE



- ◆ MATERIAL:PE
- ◆ COLOR:NATURAL
- ◆ UNIT:mm

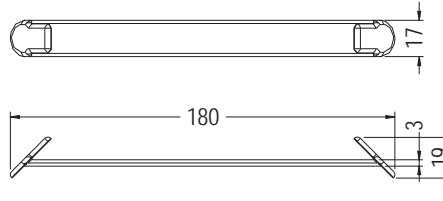

PART NO	PACKAGE
HAND-14A	100

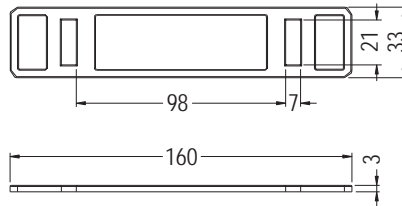

PART NO	PACKAGE
HAND-14B	100

5

HANDLE



- ◆ MATERIAL:PE
- ◆ COLOR:NATURAL
- ◆ UNIT:mm

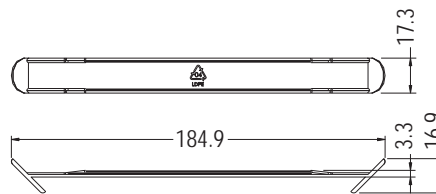

PART NO	PACKAGE
HAND-75A	100



- ◆ MATERIAL:PP
- ◆ COLOR:NATURAL
- ◆ UNIT:mm

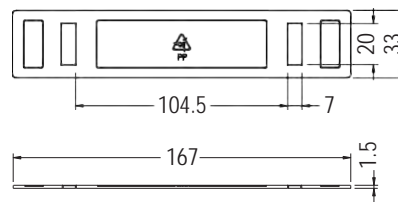

PART NO	PACKAGE
HAND-75B	100

HANDLE



- ◆ MATERIAL:PE
- ◆ COLOR:NATURAL/GRAY
- ◆ UNIT:mm

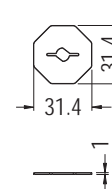
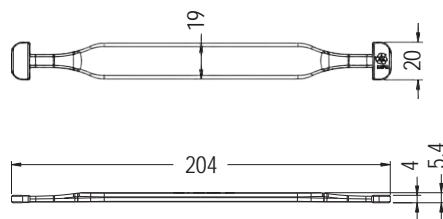

PART NO	PACKAGE
HANDN26A	100

PART NO	PACKAGE
HAND-26B	100



HANDLE



- ◆ MATERIAL: NYLON 66 (UL)
- ◆ FLAME CLASS: 94V-2/94V-0
- ◆ COLOR: NATURAL/BLACK
- ◆ UNIT: mm

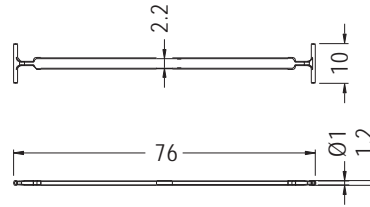

PART NO	PACKAGE
HAND-40	500

5

HANDLE



- ◆ MATERIAL: NYLON 66 (UL)
- ◆ FLAME CLASS: 94HB
- ◆ COLOR: BLACK
- ◆ UNIT: mm

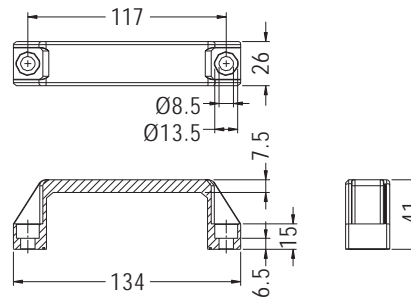

PART NO	PACKAGE
HAND-70	100

HANDLE



- ◆ MATERIAL: PC+ABS (UL)
- ◆ FLAME CLASS: 94V-0
- ◆ COLOR: BLACK
- ◆ UNIT: mm

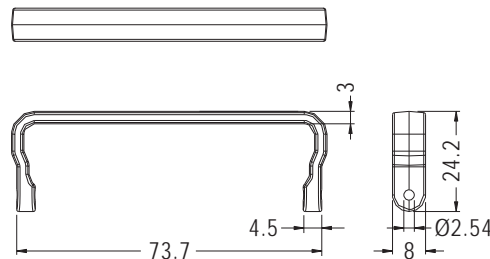

PART NO	PACKAGE
HAND-73	100

HANDLE



- ◆ MATERIAL: PC+ABS (UL)
- ◆ FLAME CLASS: 94V-2/94V-0
- ◆ COLOR: BLACK
- ◆ UNIT: mm

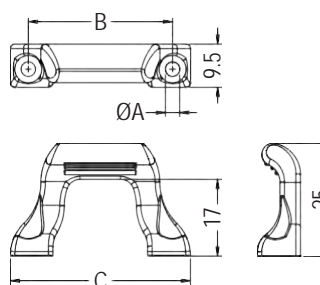

PART NO	A	B	C	PACKAGE
HAND-25	3.2	32.0	40.0	250
HAND-38	3.2	30.0	38.0	
HAND-41	4.0	30.0	38.0	
HAND-47	4.2	32.0	40.0	



HANDLE



- ◆ MATERIAL:PC+ABS (UL)
- ◆ FLAME CLASS:94V-2/94V-0
- ◆ COLOR:BLACK
- ◆ UNIT:mm

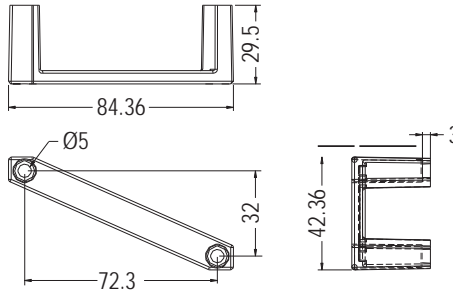

PART NO	PACKAGE
HAND-27	100

5

HANDLE



- ◆ MATERIAL:PC+ABS (UL)
- ◆ FLAME CLASS:94V-2/94V-0
- ◆ COLOR:BLACK
- ◆ UNIT:mm

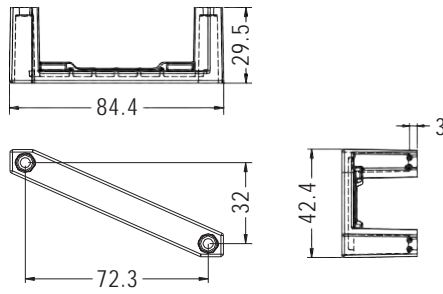

PART NO	PACKAGE
HAND-34	250

HANDLE



- ◆ MATERIAL:PC+ABS (UL)
- ◆ FLAME CLASS:94V-0
- ◆ COLOR:RED/BLUE
- ◆ UNIT:mm

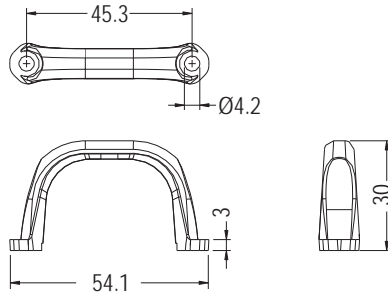

PART NO	PACKAGE
HAND-53	100

HANDLE



- ◆ MATERIAL:PC (UL)
- ◆ FLAME CLASS:94V-2/94V-0
- ◆ COLOR:BLACK
- ◆ UNIT:mm

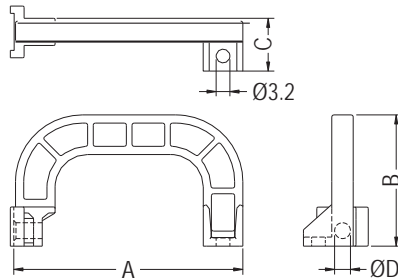

PART NO	A	B	C	D	PACKAGE
HAND-10	53.4	30.5	12.5	3.7	250
HAND-74	50.2	30.5	11.6	3.6	



HANDLE



- ◆ MATERIAL:PC+ABS (UL)
- ◆ FLAME CLASS:94V-0
- ◆ COLOR:BLACK
- ◆ UNIT:mm

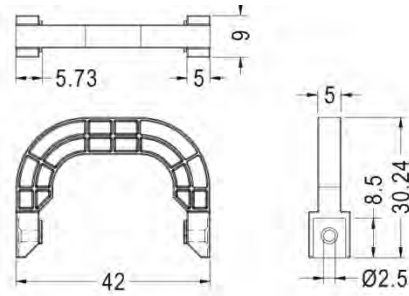

PART NO	PACKAGE
HAND-50	250

5

HANDLE

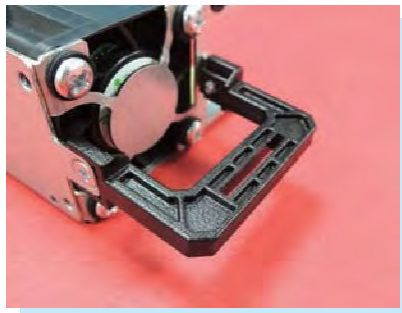

- ◆ MATERIAL:PC (UL)
- ◆ FLAME CLASS:94V-2/94V-0
- ◆ COLOR:BLACK
- ◆ UNIT:mm

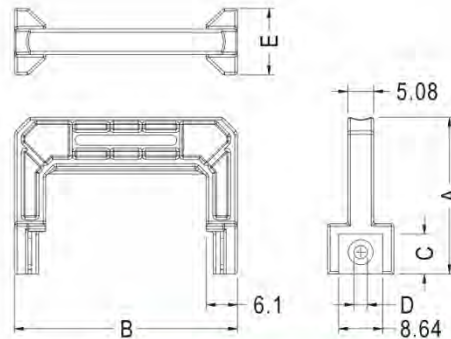

PART NO	A	B	C	D	E	PACKAGE
HAND-51	29.97	43.63	7.4	2.62	11.68	250
HAND-51L	30.67	43.63	7.8	2.62	13.0	
HAND-54	29.98	41.63	7.4	2.62	11.68	
HAND-55	29.98	34.59	7.1	2.6	11.68	

HANDLE

NEW

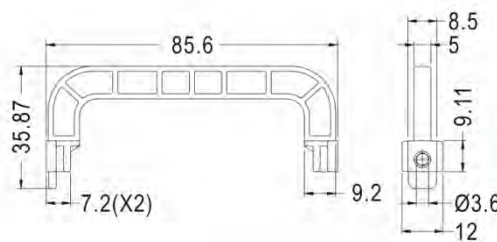

PART NO	PACKAGE
HAND-82	100

HANDLE

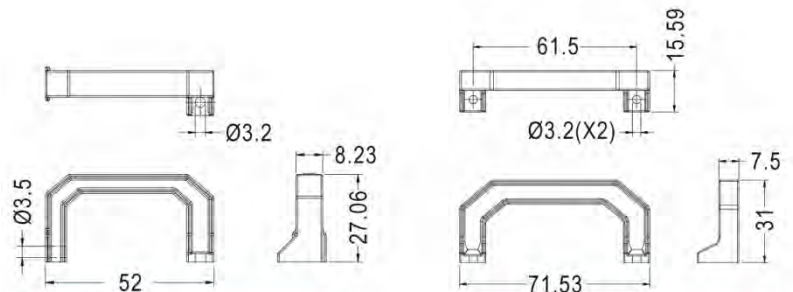

PART NO	PACKAGE
HAND-79	250

PART NO	PACKAGE
HAND-80	250



HANDLE



- ◆ BODY MATERIAL:PC+ABS (UL)
- ◆ METAL MATERIAL:ZINC PLATING SPCC
- ◆ BODY FLAME CLASS:94V-2/94V-0
- ◆ COLOR:BLACK
- ◆ UNIT:mm

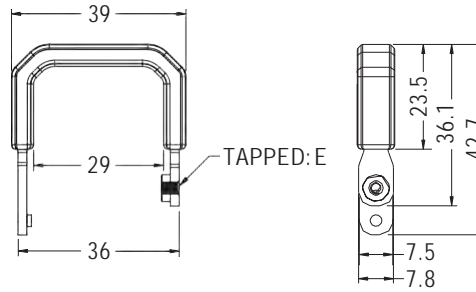

PART NO	E	PACKAGE
HAND-29	M2.5X0.45P	250

5

HANDLE

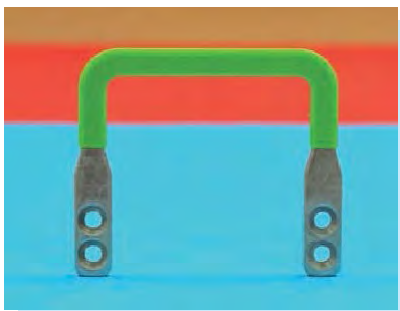

- ◆ BODY MATERIAL:SILICON RUBBER
- ◆ METAL MATERIAL:ZINC PLATING SPCC
- ◆ COLOR:GREEN
- ◆ UNIT:mm

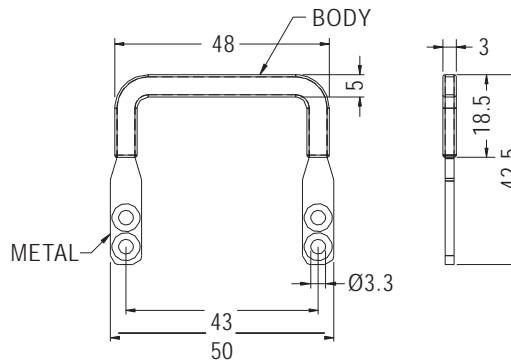

PART NO	PACKAGE
HAND-71	500

HANDLE



- ◆ BODY MATERIAL:PC+ABS (UL)
- ◆ METAL MATERIAL:ZINC PLATING SPCC
- ◆ BODY FLAME CLASS:94V-2/94V-0
- ◆ COLOR:BLACK
- ◆ UNIT:mm

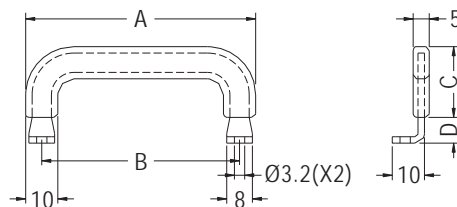

PART NO	A	B	C	D	PACKAGE
HAND-30	71.5	61.5	22.0	8.0	250
HAND-31	51.6	41.6	21.0	9.0	



HANDLE



- ◆ BODY MATERIAL:PC+ABS (UL)
- ◆ METAL MATERIAL:SGCC
- ◆ FLAME CLASS:94V-2
- ◆ COLOR:BLACK
- ◆ UNIT:mm

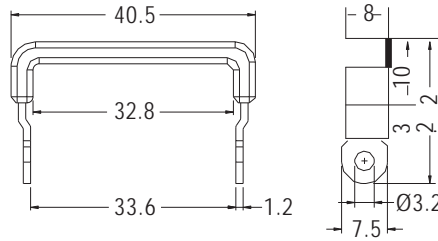

PART NO	PACKAGE
HANU-83	1000

HANDLE



- ◆ MATERIAL:NYLON 66 (UL)
- ◆ FLAME CLASS:94V-2/94V-0
- ◆ COLOR:BLACK
- ◆ UNIT:mm

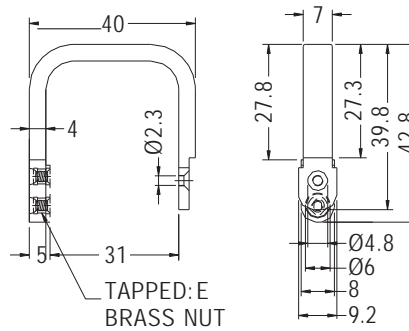

PART NO	E	PACKAGE
HANU-34	M2.5X0.45P	100

HANDLE



- ◆ MATERIAL:PC+ABS (UL)
- ◆ FLAME CLASS:94V-2/94V-0
- ◆ COLOR:BLACK
- ◆ UNIT:mm

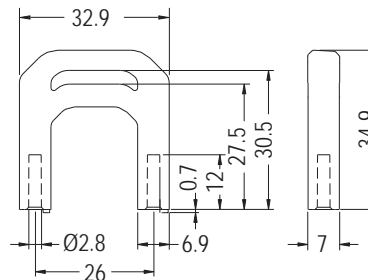

PART NO	PACKAGE
HANU-27U	250

HANDLE



- ◆ MATERIAL:PC+ABS (UL)
- ◆ FLAME CLASS:94V-2/94V-0
- ◆ COLOR:BLACK
- ◆ UNIT:mm

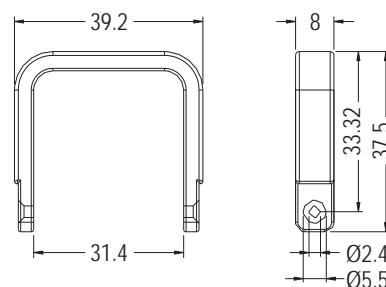

PART NO	PACKAGE
HANU-71	250



HANDLE

- ◆ MATERIAL: NYLON 66 (UL)
- ◆ FLAME CLASS: 94V-0
- ◆ COLOR: BLACK
- ◆ UNIT: mm

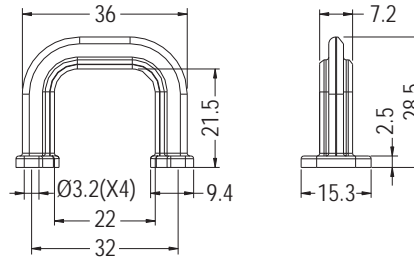

PART NO	PACKAGE
HANU-73	250

HANDLE

- ◆ MATERIAL: PC+ABS (UL)
- ◆ FLAME CLASS: 94V-0
- ◆ COLOR: BLACK
- ◆ UNIT: mm

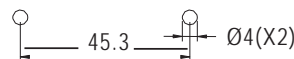
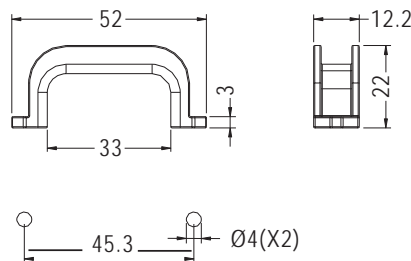

HOLE IN CHASSIS

PART NO	PACKAGE
HANU-91	250

HANDLE

- ◆ MATERIAL: PC+ABS (UL)
- ◆ FLAME CLASS: 94V-0
- ◆ COLOR: BLACK
- ◆ UNIT: mm

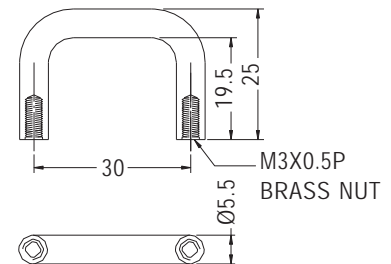
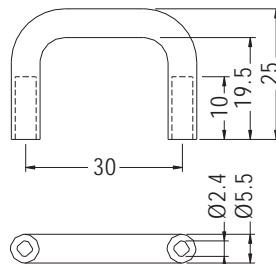

PART NO	PACKAGE
HANU-30PN	250

PART NO	PACKAGE
HANU-30PVB	250



HANDLE

- ◆ MATERIAL:PC+ABS (UL)
- ◆ FLAME CLASS:94V-2/94V-0
- ◆ COLOR:BLACK
- ◆ UNIT:mm

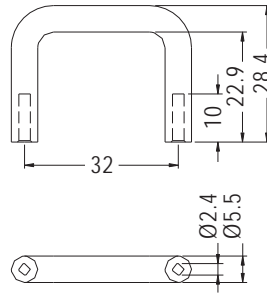

PART NO	PACKAGE
HANU-32VB	250

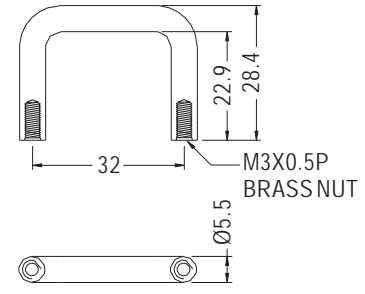

PART NO	PACKAGE
HANU-32PVB	250

5

HANDLE

- ◆ MATERIAL:NYLON 66 (UL)/PC+ABS (UL)
- ◆ FLAME CLASS:94HB/94V-2/94V-0
- ◆ COLOR:BLACK
- ◆ UNIT:mm

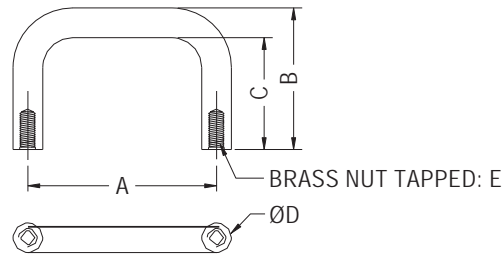

PART NO	A	B	C	D	E	PACKAGE
HANU-40	40.0	30.0	23.7	6.3	M3X0.5P	250
HANU-48	48.0	32.0	25.7	6.3		
HANU-51	51.0	32.0	25.7	6.3		
HANU-70-1	51.0	38.7	31.7	7.0		
HANU-70	51.0	38.7	31.7	7.0	6-32 UNC	
HANU-72	51.5	45.0	38.0	7.3		
HANU-76-632	32.0	22.5	15.5	7.0	M3X0.5P	
HANU-111	40.0	30.0	24.0	6.0		

HANDLE

- ◆ MATERIAL:PC+ABS (UL)
- ◆ FLAME CLASS:94V-0
- ◆ COLOR:BLACK
- ◆ UNIT:mm

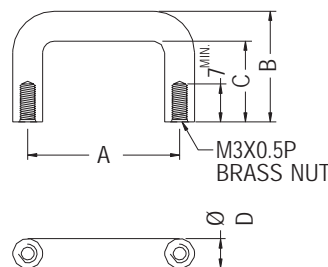
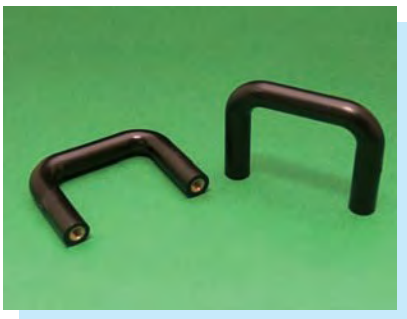

PART NO	A	B	C	D	PACKAGE
HANU-77	32.0	29.3	23.0	6.3	250
HANU-97	32.0	23.3	17.0	6.3	
HANU-107	32.0	40.0	33.0	7.0	
HANU-109	29.0	40.0	33.0	7.0	
★ HANU-115	54.0	29.9	23.0	6.9	100



HANDLE



- ◆ MATERIAL:PC+ABS (UL)
- ◆ FLAME CLASS:94V-0
- ◆ COLOR:BLACK
- ◆ UNIT:mm

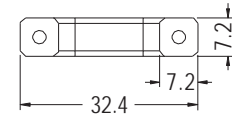
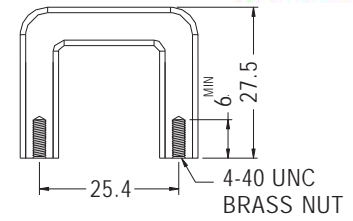
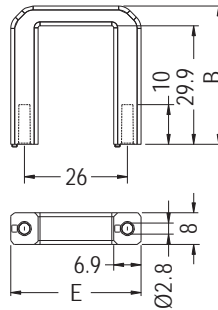

PART NO	B	E	PACKAGE
HANU-102	34.9	32.9	250
★ HANU-102-1	35.0	33.0	

PART NO	PACKAGE
HANU-103	250

HANDLE



- ◆ MATERIAL:PC (UL)
- ◆ FLAME CLASS:94V-0
- ◆ COLOR:BLACK
- ◆ UNIT:mm

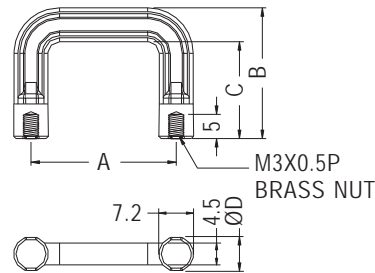

PART NO	A	B	C	D	PACKAGE
HANU-108	30.0	27.0	20.0	6.8	250
★ HANU-114	30.0	34.0	27.0	6.8	

HANDLE



- ◆ MATERIAL:PC (UL)
- ◆ FLAME CLASS:94V-2/94V-0
- ◆ COLOR:TRANSPARENT
- ◆ UNIT:mm

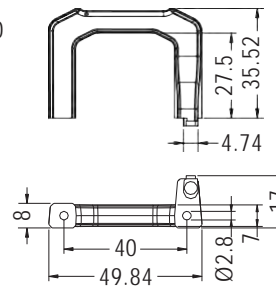

PART NO	PACKAGE
HANU-80	250

HANDLE



- ◆ MATERIAL:PC (UL)
- ◆ FLAME CLASS:94V-0
- ◆ COLOR:TRANSPARENT
- ◆ UNIT:mm

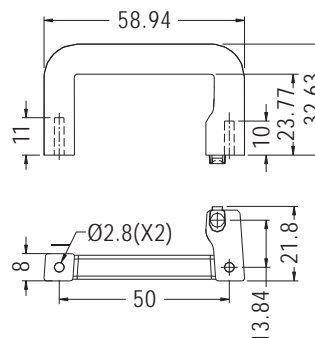

PART NO	PACKAGE
HANU-113	100



HANDLE



- ◆ BODY MATERIAL: NYLON 66 (UL)
- ◆ FLAME CLASS: 94V-2/94V-0
- ◆ SCREW MATERIAL: STEEL
- ◆ COLOR: BLACK
- ◆ UNIT: mm

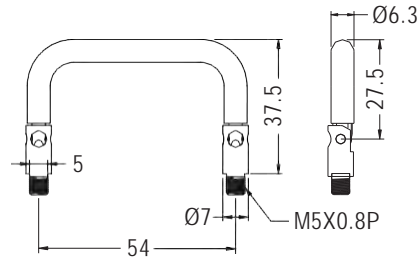

PART NO	PACKAGE
HANUL-2F	100

HANDLE



- ◆ BODY MATERIAL: NYLON 66 (UL)
- ◆ FLAME CLASS: 94V-2/94V-0
- ◆ SCREW MATERIAL: STEEL
- ◆ COLOR: BLACK
- ◆ UNIT: mm

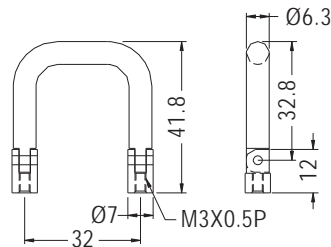

PART NO	PACKAGE
HANUL-3NF	100

HANDLE



- ◆ MATERIAL: PC (UL)
- ◆ FLAME CLASS: 94V-2
- ◆ COLOR: BLACK
- ◆ UNIT: mm

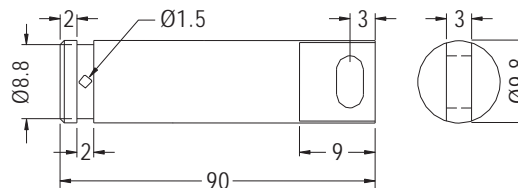

PART NO	PACKAGE
HANI-90	100

HANDLE



- ◆ MATERIAL: PC+ABS (UL)
- ◆ FLAME CLASS: 94V-0
- ◆ COLOR: BLACK
- ◆ UNIT: mm

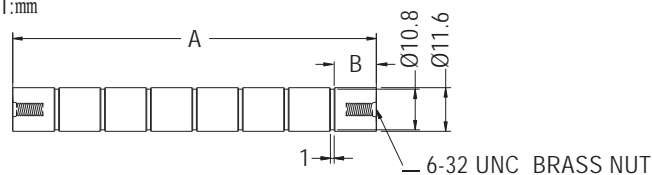

PART NO	A	B	PACKAGE
HANI-96	97.0	11.4	100
HANI-119	118.7	10.05	50



HANDLE



- ◆ MATERIAL:TPE
- ◆ FLAME CLASS:94V-0
- ◆ COLOR:BLACK/PURPLE/GREEN/BLUE
- ◆ UNIT:mm

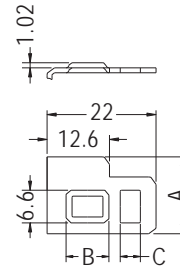
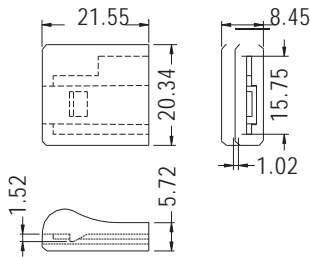

ASSEMBLY PART

PART NO	A	B	C	PACKAGE
HANE-21	15.52	8.64	4.06	250
HANE-21L	15.2	9.2	3.9	

HANDLE

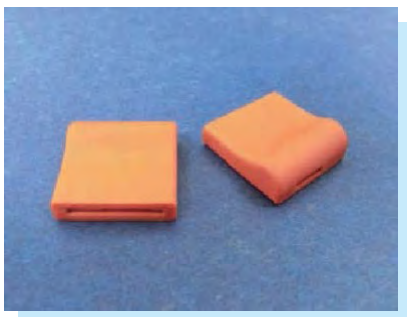

- ◆ MATERIAL:SANTOPREN
- ◆ COLOR:BLACK/ORANGE/GRAY
- ◆ UNIT:mm

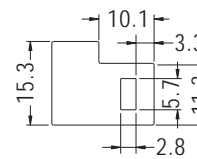
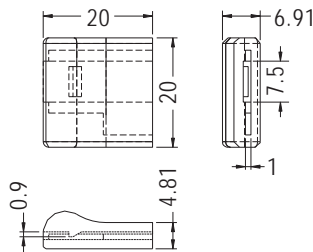

ASSEMBLY PART
THICKNESS 0.8

PART NO	PACKAGE
HANE-35	250

HANDLE



- ◆ MATERIAL:TPR
- ◆ COLOR:BLACK
- ◆ UNIT:mm

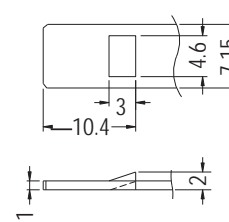
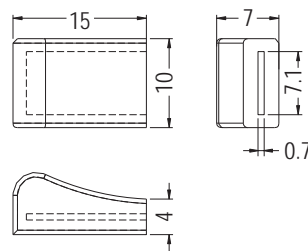

ASSEMBLY PART

PART NO	PACKAGE
HANE-59	500

HANDLE

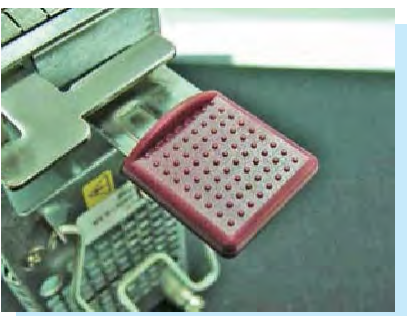

- ◆ MATERIAL:PC+ABS (UL)
- ◆ FLAME CLASS:94V-2/94V-0
- ◆ COLOR:BLACK/PURPLE
- ◆ UNIT:mm

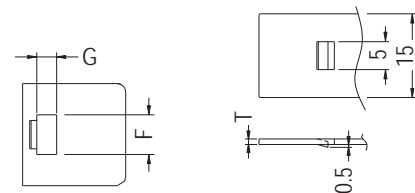
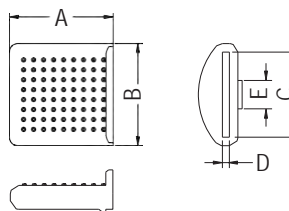

ASSEMBLY PART

PARTNO	A	B	C	D	E	F	G	T	PACKAGE
HANE18	18.47	18.29	15.24	1.24	5.08	7.11	3.56	1.0	250
HANE18LV	18.47	18.29	15.24	1.4	5.08	7.11	3.56	1.2	
HANE 29	18.5	18.3	15.1	1.2	5.1	7.0	3.2	1.0	



HANDLE

NEW

- ◆ MATERIAL: NYLON 66 (UL)
- ◆ FLAME CLASS: 94V-2/94V-0
- ◆ COLOR: BLACK
- ◆ UNIT: mm

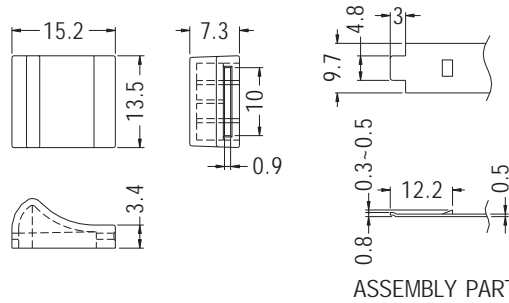

PART NO	PACKAGE
HANE-77	1000

ASSEMBLY PART

5

HANDLE

- ◆ MATERIAL: PC+ABS (UL)
- ◆ FLAME CLASS: 94V-2/94V-0
- ◆ COLOR: BLACK/PURPLE
- ◆ UNIT: mm

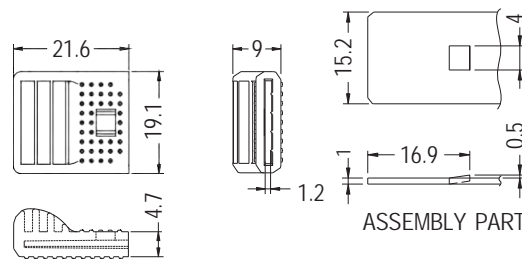

PART NO	PACKAGE
HANE-24	250

ASSEMBLY PART

HANDLE

- ◆ MATERIAL: PC+ABS (UL)
- ◆ FLAME CLASS: 94V-2/94V-0
- ◆ COLOR: BLACK/ORANGE
- ◆ UNIT: mm

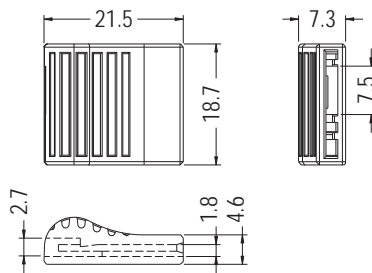

PART NO	PACKAGE
HANE-40	1000

HANDLE

- ◆ MATERIAL: PC+ABS (UL)
- ◆ FLAME CLASS: 94V-2/94V-0
- ◆ COLOR: BLACK/GREEN
- ◆ UNIT: mm

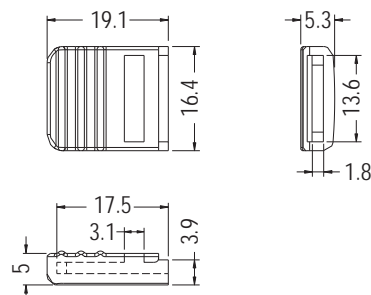

PART NO	PACKAGE
HANE-32	1000



HANDLE

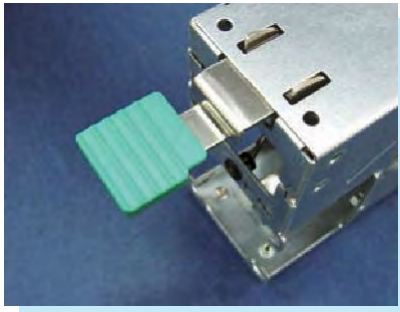

- ◆ MATERIAL:PC+ABS (UL)
- ◆ FLAME CLASS:94V-2/94V-0
- ◆ COLOR:BLACK/GREEN
- ◆ UNIT:mm

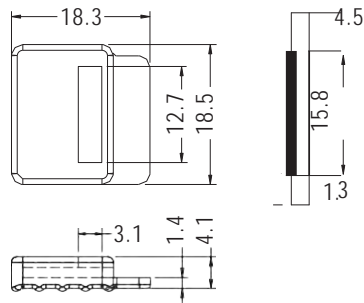

PART NO	PACKAGE
HANE-33	1000

HANDLE



- ◆ MATERIAL:PC+ABS (UL)
- ◆ FLAME CLASS:94V-2/94V-0
- ◆ COLOR:BLACK/GREEN
- ◆ UNIT:mm

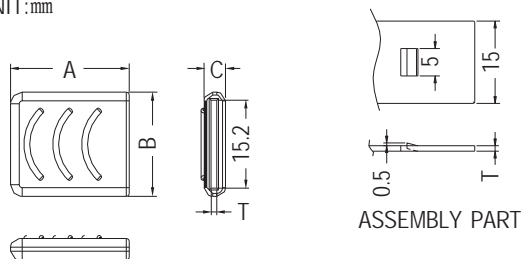

PART NO	A	B	C	T	PACKAGE
HANE-36	20.5	18.0	4.0	0.8~1.0	1000
HANE-48	20.5	18.0	4.0	1.2	
HANE-55	20.5	18.0	3.7	0.8~1.0	
HANE-69	20.7	18.2	4.0	1.0	

HANDLE



- ◆ MATERIAL:TPE
- ◆ COLOR:BLACK/ORANGE
- ◆ UNIT:mm

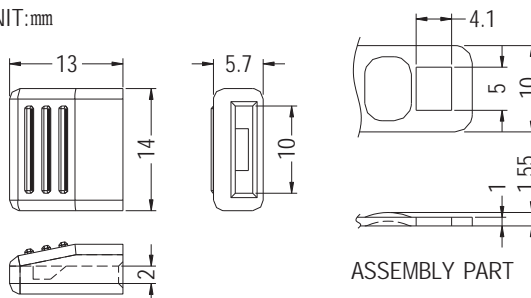

PART NO	PACKAGE
HANE-23	1000

HANDLE



- ◆ MATERIAL:TPE (UL)
- ◆ FLAME CLASS:94V-0
- ◆ COLOR:BLACK/ORANGE
- ◆ UNIT:mm

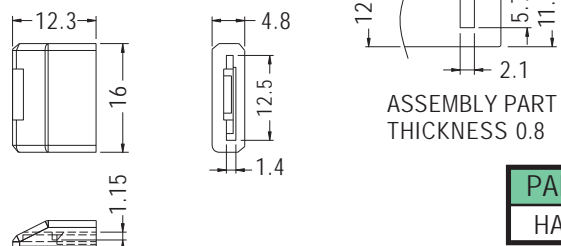

PART NO	PACKAGE
HANE-37	1000



HANDLE

- ◆ MATERIAL: NYLON 66 (UL)
- ◆ FLAME CLASS: 94V-2/94V-0
- ◆ COLOR: BLACK/BLUE/ORANG
- ◆ UNIT: mm

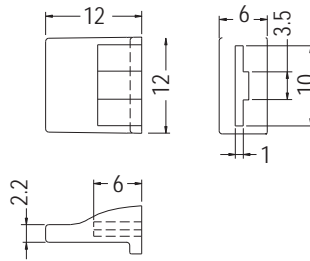

PART NO	PACKAGE
HANE-26	1000

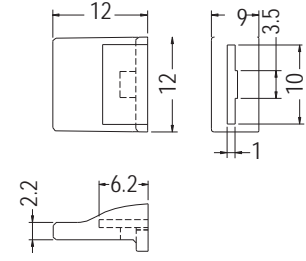

PART NO	PACKAGE
HANE-38	1000

HANDLE



- ◆ MATERIAL: PC+ABS (UL)
- ◆ FLAME CLASS: 94V-0
- ◆ COLOR: BLUE
- ◆ UNIT: mm

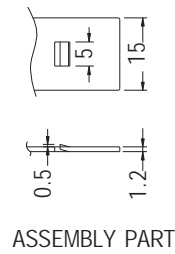
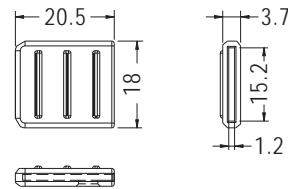

PART NO	PACKAGE
HANE-74	1000

HANDLE



- ◆ MATERIAL: TPE (UL)
- ◆ FLAME CLASS: 94V-0
- ◆ COLOR: ORANGE
- ◆ UNIT: mm

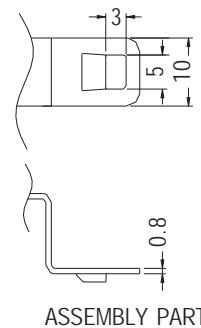
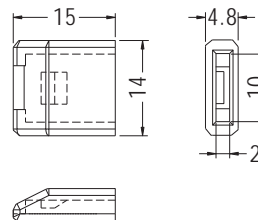

PART NO	PACKAGE
HANE-75	1000

HANDLE



- ◆ MATERIAL: NYLON 66 (UL)
- ◆ FLAME CLASS: 94V-2/94V-0
- ◆ COLOR: BLACK
- ◆ UNIT: mm

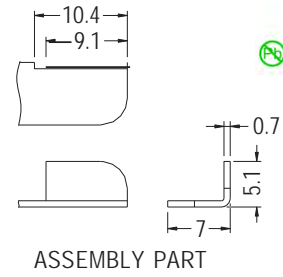
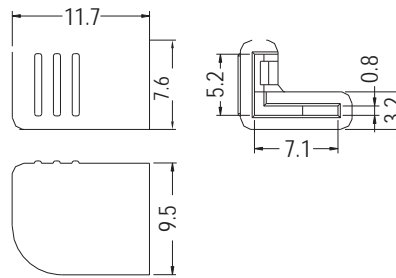

PART NO	PACKAGE
HANE-30	1000

5

HANDLE

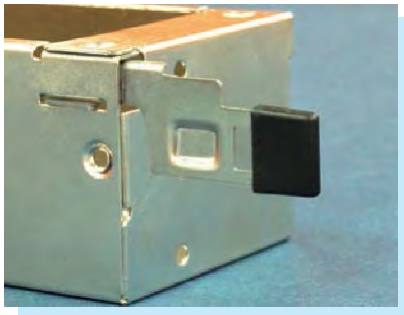

- ◆ MATERIAL: PC+ABS
- ◆ COLOR: BLACK/BLUE
- ◆ UNIT: mm

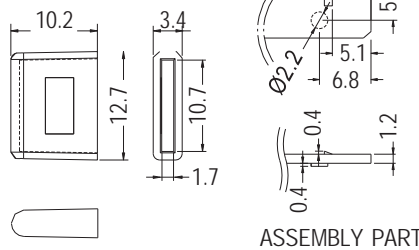

- ◆ MATERIAL: NYLON 66 (UL)
- ◆ FLAME CLASS: 94V-2/94V-0
- ◆ COLOR: BLACK
- ◆ UNIT: mm

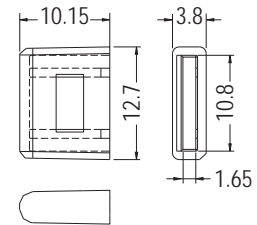

PART NO	PACKAGE
HANE-27	250

PART NO	PACKAGE
HANE-72	250

HANDLE

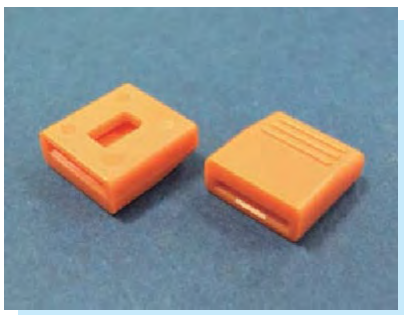

- ◆ MATERIAL: PC+ABS (UL)
- ◆ FLAME CLASS: 94V-2
- ◆ COLOR: ORANGE/RED
- ◆ UNIT: mm

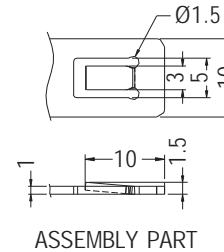
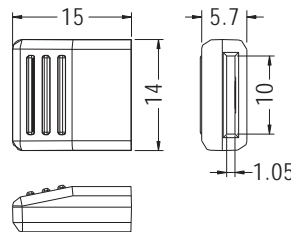

PART NO	PACKAGE
HANE-58	250

HANDLE



- ◆ MATERIAL: ABS/PC (UL)
- ◆ FLAME CLASS: 94HB/94V-2
- ◆ COLOR: BLACK/RED
- ◆ UNIT: mm

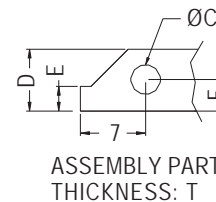
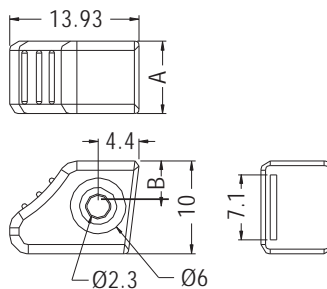

PART NO	A	B	C	D	E	F	T	PACKAGE
HANE-46	7.8	4.84	3.2	6.6	2.6	3.4	0.6	1000
★ HANE-76	5.0	5.0	4.0	7.0	3.0	3.5	0.7	



HANDLE

- ◆ MATERIAL:TPV
- ◆ COLOR:ORANGE
- ◆ UNIT:mm

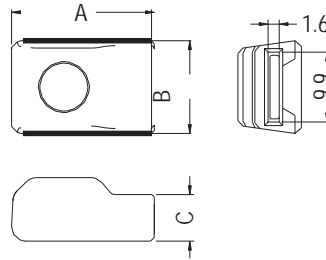

PART NO	A	B	C	PACKAGE
HANE-22	20.2	13.1	6.6	250

HANDLE

- ◆ MATERIAL:PC+ABS (UL)
- ◆ FLAME CLASS:94V-0
- ◆ COLOR:BLACK/BLUE
- ◆ UNIT:mm

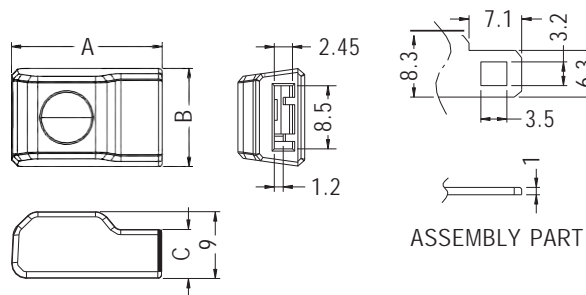
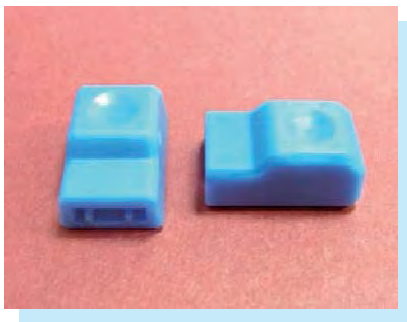

PART NO	A	B	C	PACKAGE
HANE-41	20.25	13.15	6.6	250

HANDLE

- ◆ MATERIAL:PC+ABS (UL)
- ◆ FLAME CLASS:94V-2/94V-0
- ◆ COLOR:BLACK/ORANGE
- ◆ UNIT:mm

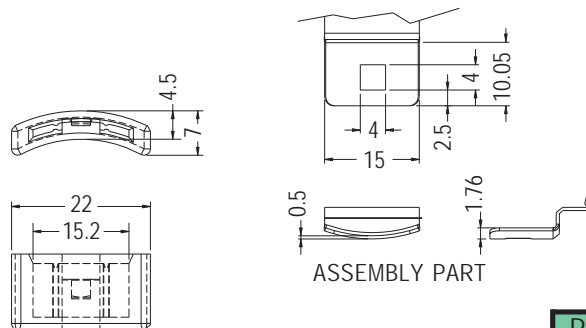

PART NO	PACKAGE
HANE-34	1000



HANDLE

- ◆ MATERIAL:PC+ABS (UL)
- ◆ FLAME CLASS:94V-2/94V-0
- ◆ COLOR:HOT PLUGRED
- ◆ UNIT:mm

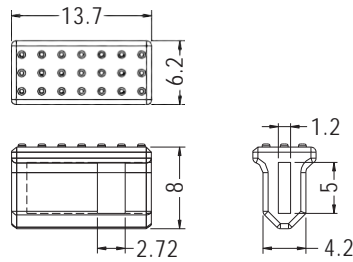
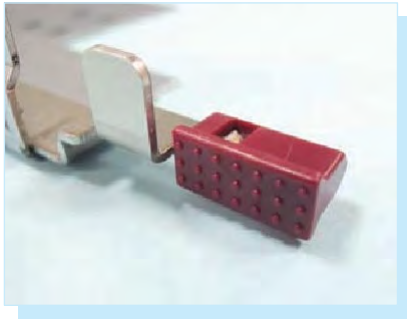

PART NO	PACKAGE
HANE-53	500

HANDLE

- ◆ MATERIAL:PC+ABS (UL)
- ◆ FLAME CLASS:94V-0
- ◆ COLOR:RED
- ◆ UNIT:mm

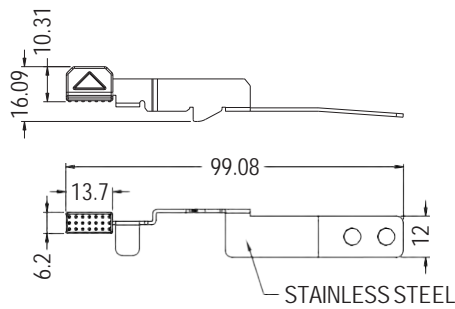
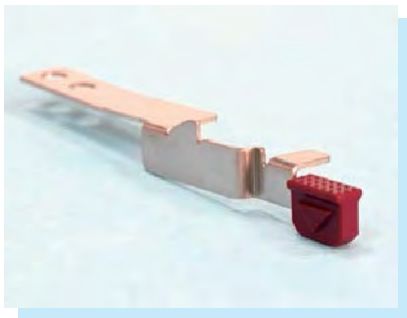

PART NO	PACKAGE
HANE-64	250

HANDLE

- ◆ MATERIAL:PC+ABS (UL)
- ◆ FLAME CLASS:94V-0
- ◆ COLOR:RED
- ◆ UNIT:mm

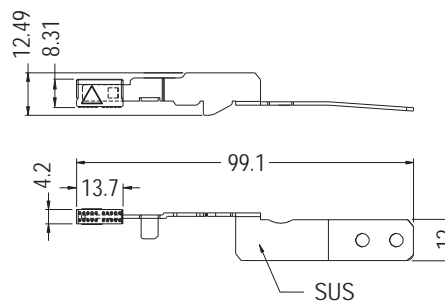

PART NO	PACKAGE
HANE-67	250

BOX HANDEL

- ◆ MATERIAL:PP
- ◆ COLOR:NATURAL
- ◆ UNIT:mm

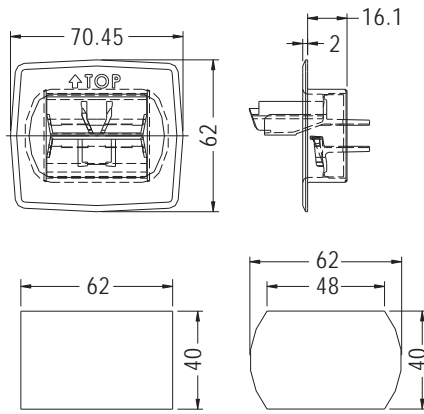

MOUNTING HOLE MOUNTING HOLE

PART NO	PACKAGE
CABOX-1	50

- ◆ MATERIAL:PP
- ◆ COLOR:NATURAL/BLACK
- ◆ UNIT:mm

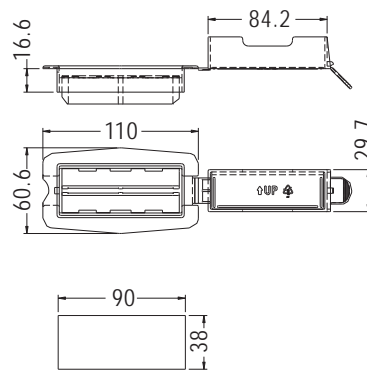

MOUNTING HOLE

PART NO	PACKAGE
CABOX-2	25

- ◆ MATERIAL:PP
- ◆ COLOR:NATURAL
- ◆ UNIT:mm

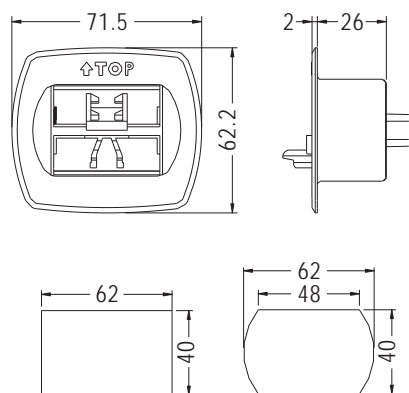

MOUNTING HOLE MOUNTING HOLE

PART NO	PACKAGE
CABOX-3	50



BOX HANDEL

- ◆ MATERIAL:PP
- ◆ COLOR:NATURAL/BLACK
- ◆ UNIT:mm

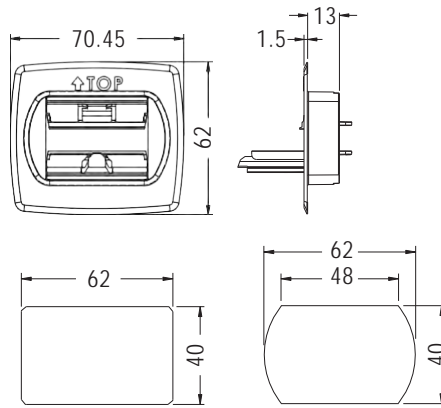

MOUNTING HOLE

MOUNTING HOLE

PART NO	PACKAGE
CABOX-5	50

- ◆ MATERIAL:PP
- ◆ COLOR:NATURAL
- ◆ UNIT:mm

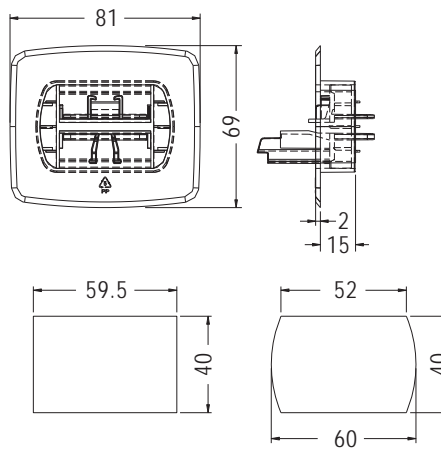

MOUNTING HOLE

MOUNTING HOLE

PART NO	PACKAGE
CABOX-6	40

- ◆ MATERIAL:PP
- ◆ COLOR:NATURAL/BLACK
- ◆ UNIT:mm

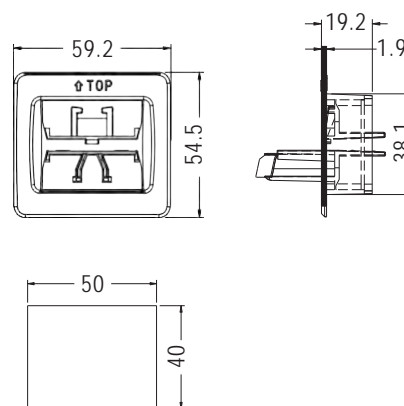

MOUNTINGHOLE

PART NO	PACKAGE
★ CABOX-7	50



MOVEABLE BUSHING



- ◆ MATERIAL: NYLON 6
- ◆ COLOR: NATURAL
- ◆ UNIT: mm

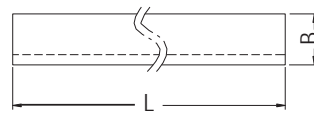

CHASSIS THICKNESS: T

PARTNO	A	B	L	T	PACKAGE
KGA13-185	1.3	5.0	185.0	0.8~1.2	500
KGA13-260			260.0		



- ◆ MATERIAL: NYLON 6 (UL)
- ◆ FLAME CLASS: 94V-2
- ◆ COLOR: NATURAL
- ◆ UNIT: mm

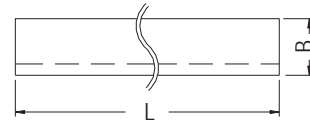
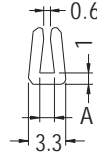

CHASSIS THICKNESS: T

PART NO	A	B	L	T	PACKAGE
KGC-013-45	1.3	5.0	45.0	1.0~1.2	500
KGC-013-70			70.0		

MOVEABLE BUSHING



- ◆ MATERIAL: PE
- ◆ COLOR: NATURAL
- ◆ UNIT: mm

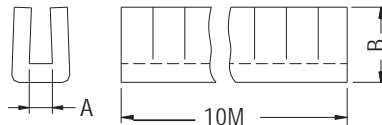

FOR KG-16S

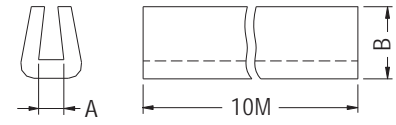

FOR KG-016C

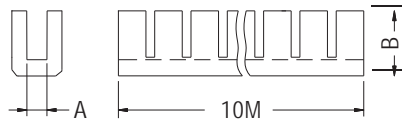

THICKNESS: T

PARTNO	A	B	T	PACKAGE
KG-010	1.1	5.2	0.9~1.1	10M
KG-012	1.3	5.4	1.1~1.3	
KG-016	1.7	5.4	1.45~1.75	
KG-016S	1.6	5.3	1.45~1.75	
KG-016C	1.7	5.4	1.45~1.75	
KG-020	2.2	5.4	1.8~2.2	
KG-024	2.7	5.7	2.25~2.6	
KG-030	3.3	6.1	2.85~3.25	
KG-040	4.3	6.5	3.85~4.25	

MOVEABLE BUSHING

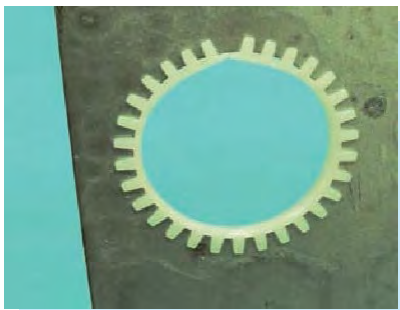

- ◆ MATERIAL: NYLON 66 (UL)
- ◆ FLAME CLASS: 94V-2/94V-0
- ◆ COLOR: NATURAL
- ◆ UNIT: mm

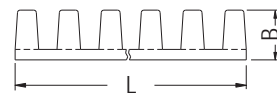
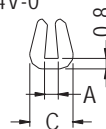

CHASSIS THICKNESS: T

PARTNO	A	B	C	L	T	PACKAGE
KG-006N	0.6	3.8	3.1	260.0	0.5~0.7	500
KG-008N	0.8	3.8	3.1	260.0	0.7~0.9	
KG-010N	1.0	3.8	3.3	260.0	0.9~1.1	
KG-012N	1.2	3.8	3.5	260.0	1.1~1.3	
KG-014N	1.4	3.8	3.65	260.0	1.3~1.5	
★ KG-014N-290	1.4	3.8	3.65	290.0	1.3~1.5	
KG-016N	1.6	3.8	3.9	260.0	1.4~1.7	
KG-020N	2.0	3.8	4.3	260.0	1.8~2.0	
KG-030N	3.0	4.8	6.2	260.0	2.5~3.0	



STICK WIRE MARK

- ◆ MATERIAL:VINYL CHLORIDE
- ◆ IDENTICAL MARK:0-9A-Z
- ◆ UNIT:mm
- ◆ 100PCS IN ONE SHEET OF 1 DIGIT

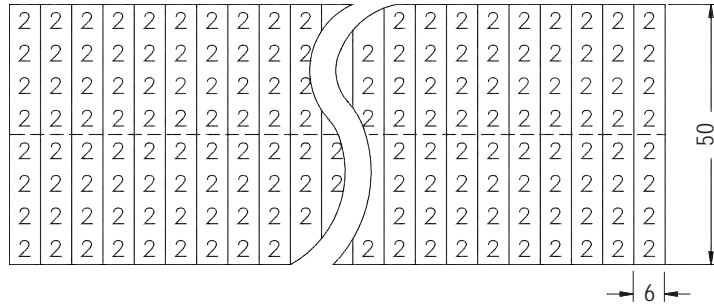
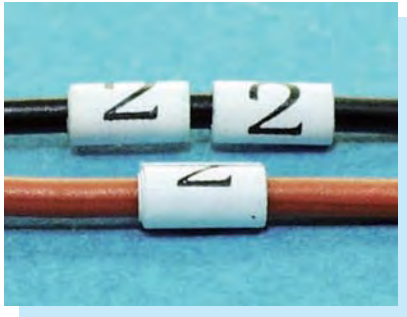

5

SPIRAL WRAPPING BANDS

- ◆ MATERIAL:PE
- ◆ COLOR:NATURAL
- ◆ UNIT:mm

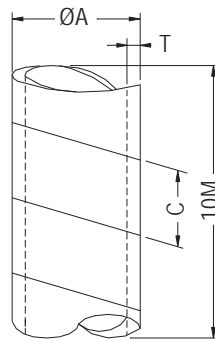
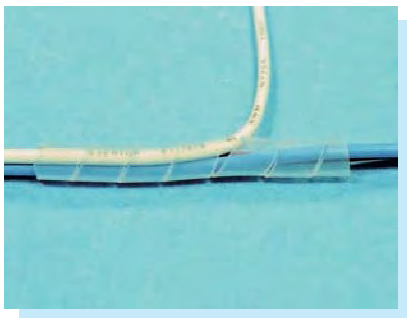

PARTNO	A	C	T	PACKAGE
SWB-2	3.0	4.6	0.4	10M
SWB-3	4.0	7.6	0.5	
SWB-4S	5.0	8.5	0.5	
SWB-4	6.0	8.5	0.6	
SWB-6	8.0	13.0	0.7	
SWB-7.5	10.0	13.0	0.8	
SWB-9	12.0	15.0	0.85	
SWB-12	15.0	17.0	1.0	
SWB-16	19.0	19.0	1.2	
SWB-20	24.0	21.0	1.5	

FAST SPIRAL WRAPPING BANDS

- ◆ SPIRAL WRAPMATERIAL:PE
- ◆ SPIRAL WRAPCOLOR:NATURAL
- ◆ CLAMP MATERIAL:ABS
- ◆ UNIT:mm

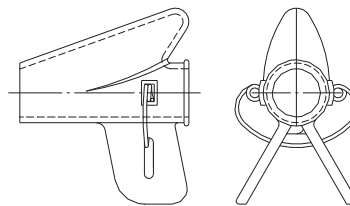
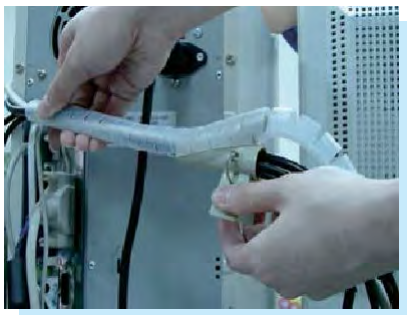

PARTNO	THE SUITABLE FOR FAST SPIRAL WRAPPING BAND
KST-08	KYST-8
KST-15	KYST-15
KST-20	KYST-20
KST-25	KYST-25

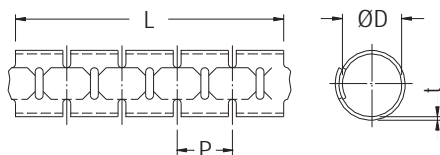

PARTNO	INTERNAL ØD(mm)	MAX DIA (mm)	PITCH P(mm)	THICKNESS t(mm)	LENGTH L(M)
KYST-08	8.0	10.0	10.0	0.8	5
KYST-15	15.0	16.0	14.0	0.8	5
KYST-20	20.0	23.0	17.0	0.9	5
KYST-25	25.0	29.0	20.0	1.0	5





Bushing Tool	PARTNO
	HT-205-1



Cable TieGun	PARTNO
	TGN-1



Crimp Tool for flag terminal	PARTNO
	KY-1



Cable TieGun	PARTNO
	TGN-2

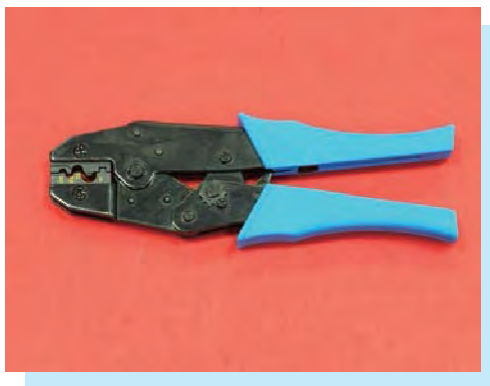

Non-Isolating Terminal Tool	PARTNO
	KY-2



Isolating Terminal Tool	PARTNO
	HT-301H