

PLASTIC PARTS for PCB

MOUNT / LOCK STICK
WIRE MARK / F.B.T CLIP

TOPTTEK®

HARDWARE ELECTRONIC MANUFACTURER

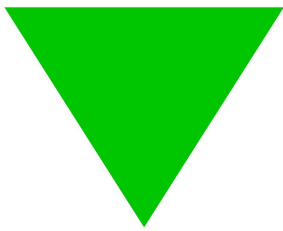

www.toptek-co.com

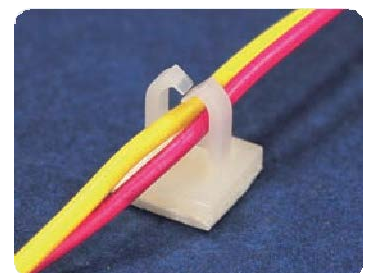
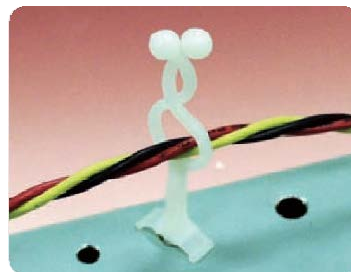

FLAT CABLE MOUNT

- ◆ MATERIAL: NYLON 66 (UL)
- ◆ FLAME CLASS: 94V-2/94V-0
- ◆ COLOR: NATURAL/BLACK
- ◆ UNIT: mm

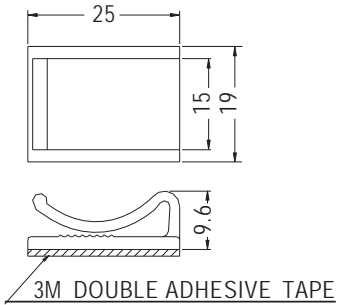
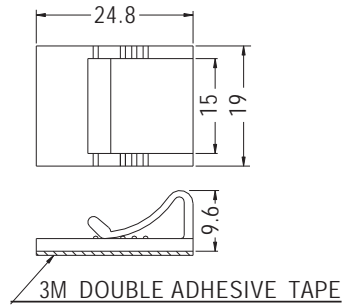
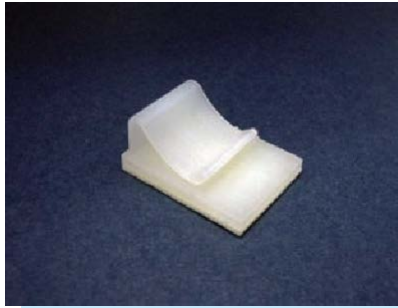

PART NO	PACKAGE
FC-19	500

PART NO	PACKAGE
FC-19L	500

FLAT CABLE MOUNT

- ◆ MATERIAL: PVC
- ◆ COLOR: GRAY
- ◆ UNIT: mm

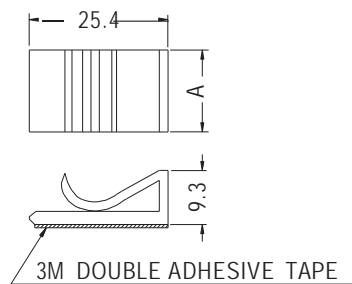

PART NO	A	PACKAGE
FCC-15	15.0	500
FCC-20	20.0	
FCC-25	25.0	250

FLAT CABLE MOUNT

- ◆ MATERIAL: NYLON 66 (UL)
- ◆ FLAME CLASS: 94V-2/94V-0
- ◆ COLOR: NATURAL/BLACK
- ◆ UNIT: mm

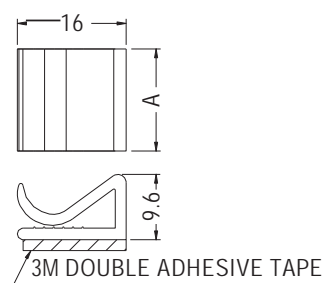
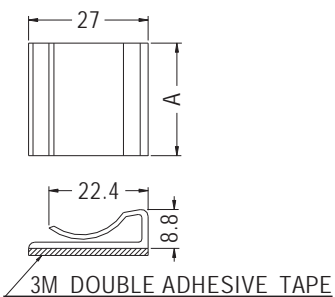

FOR FCN-16

PART NO	A	PACKAGE
FCN-15	15.0	500
FCN-16	15.0	
FCN-20	20.0	
FCN-25	25.4	



WIRE MOUNT



- ◆ MATERIAL: NYLON 66 (UL)
- ◆ FLAME CLASS: 94V-2/94V-0
- ◆ COLOR: NATURAL/BLACK
- ◆ UNIT: mm

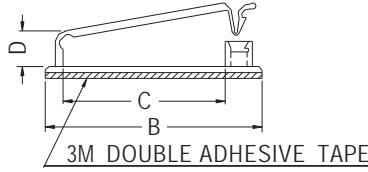
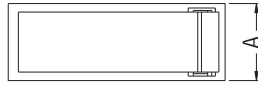

PART NO	A	B	C	D	PACKAGE
FCA-1	19.7	77.6	64.0	9.95	50
FCA-2	19.0	53.5	40.0	8.9	100
FCA-3	19.0	45.8	32.0	8.44	200

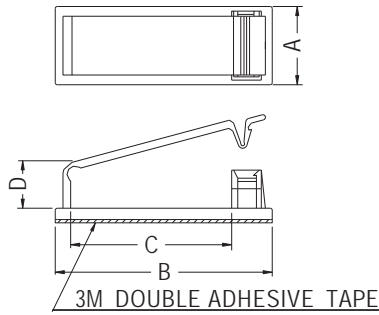

PART NO	A	B	C	D	PACKAGE
FCA-5	19.8	45.4	31.8	15.2	200
FCA-6	19.3	53.5	39.7	12.0	
FCA-7	19.3	53.5	39.7	11.7	
FCA-8	19.2	53.5	39.7	9.5	

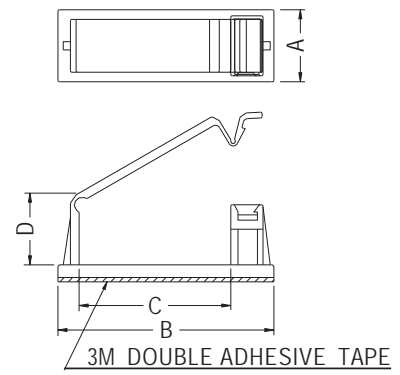

PART NO	A	B	C	D	PACKAGE
FCA-9	15.0	45.0	31.6	14.95	200
FCA-10	19.0	78.2	64.6	14.8	100
FCA-11	15.0	38.5	27.0	11.6	200
FCA-14	19.8	66.5	52.6	12.1	

WIRE MOUNT



- ◆ MATERIAL: NYLON 66 (UL)
- ◆ FLAME CLASS: 94V-2/94V-0
- ◆ COLOR: NATURAL/BLACK
- ◆ UNIT: mm

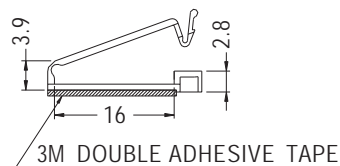
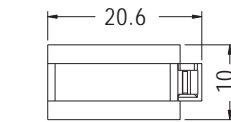
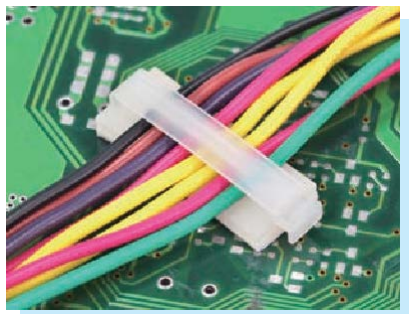

PART NO	PACKAGE
FCAB-2	500



WIRE MOUNT



- ◆ MATERIAL: NYLON 66 (UL)
- ◆ FLAME CLASS: 94V-2/94V-0
- ◆ COLOR: NATURAL/BLACK
- ◆ UNIT: mm

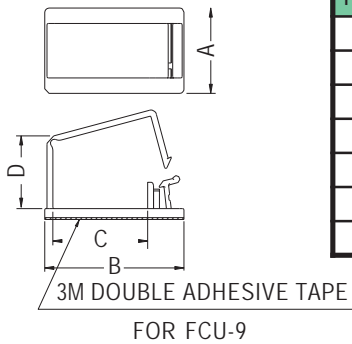
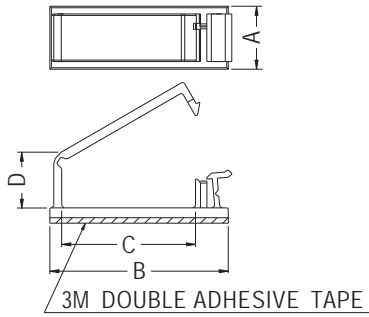

PART NO	A	B	C	D	PACKAGE
FCU-1	12.7	40.7	31.5	5.5	200
FCU-2	12.7	36.0	27.0	11.2	
FCU-3	15.0	36.0	27.0	13.9	
FCU-4	12.5	35.8	26.8	8.3	
FCU-5	12.7	26.2	17.0	4.55	
FCU-8	12.9	72.3	63.1	6.7	100
FCU-9	18.8	30.7	20.9	16.0	

FLAT CABLE CLAMP

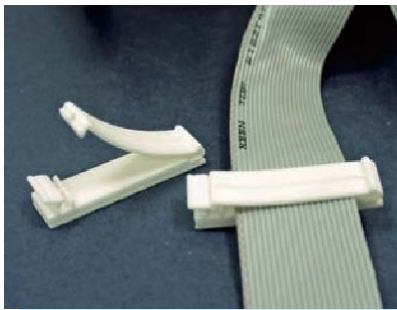

- ◆ MATERIAL: NYLON 66 (UL)
- ◆ FLAME CLASS: 94V-2/94V-0
- ◆ COLOR: NATURAL/BLACK
- ◆ UNIT: mm

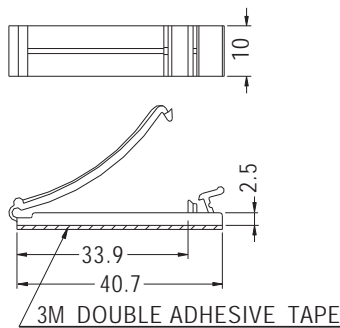

PART NO	PACKAGE
FCJ-40	100

FLAT CABLE CLAMP



- ◆ MATERIAL: NYLON 66 (UL)
- ◆ FLAME CLASS: 94V-2/94V-0
- ◆ COLOR: BLACK/NATURAL
- ◆ UNIT: mm

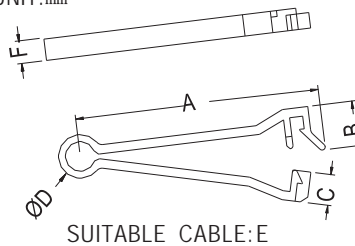

PART NO	A	B	C	D	E	F	PACKAGE
FCE-30	62.3	13.0	8.9	12.0	30 PIN	6.4	100
FCE-40	70.2	12.2	8.7	12.8	40 PIN	6.2	



FLAT CABLE CLAMP



- ◆ MATERIAL: NYLON 66 (UL)
- ◆ FLAME CLASS: 94V-2/94V-0
- ◆ COLOR: NATURAL/BLACK
- ◆ UNIT: mm

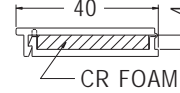
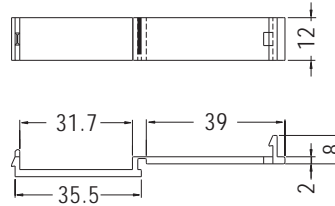

PART NO	PACKAGE
FCS-31	100

WIRE MOUNT

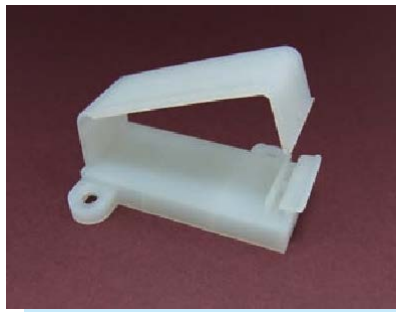

- ◆ MATERIAL: NYLON 66 (UL)
- ◆ FLAME CLASS: 94V-2/94V-0
- ◆ COLOR: NATURAL/BLACK
- ◆ UNIT: mm

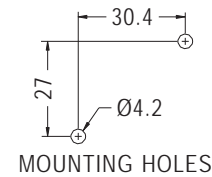
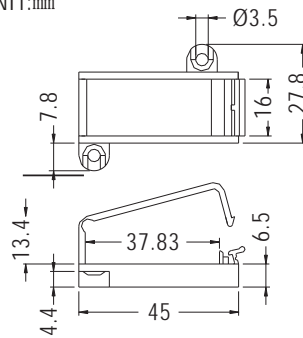

MOUNTING HOLES

PART NO	PACKAGE
FCUA-1	200

WIRE MOUNT

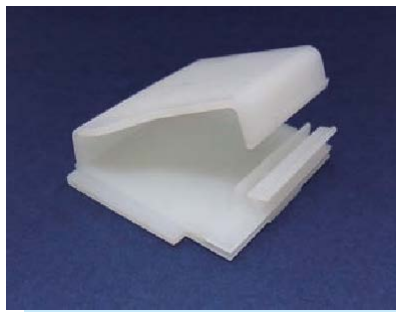

- ◆ MATERIAL: NYLON 66 (UL)
- ◆ FLAME CLASS: 94V-2/94V-0
- ◆ COLOR: NATURAL/BLACK
- ◆ UNIT: mm

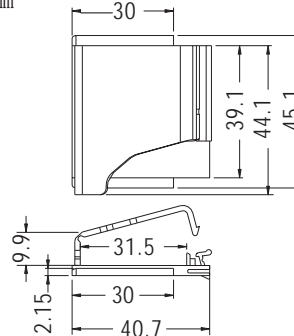

PART NO	PACKAGE
FCUA-2	200

WIRE MOUNT

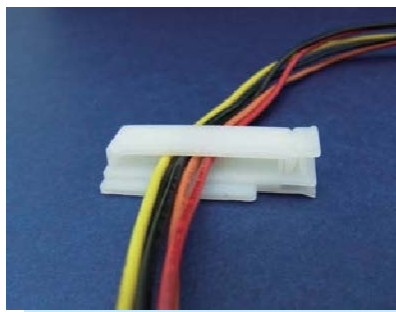

- ◆ MATERIAL: NYLON 66 (UL)
- ◆ FLAME CLASS: 94V-2/94V-0
- ◆ COLOR: NATURAL/BLACK
- ◆ UNIT: mm

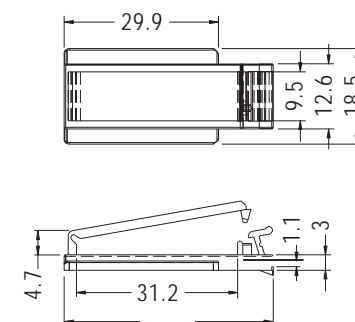

PART NO	PACKAGE
FCUA-4	200



WIRE MOUNT



- ◆ MATERIAL: NYLON 66 (UL)
- ◆ FLAME CLASS: 94V-2/94V-0
- ◆ COLOR: NATURAL/BLACK/GRAY
- ◆ UNIT: mm

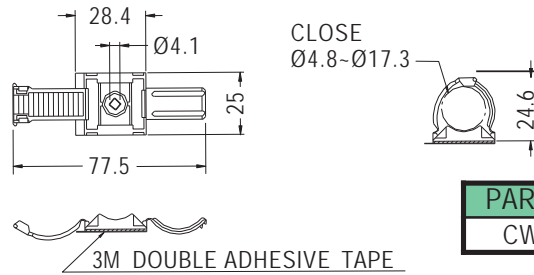

PART NO	PACKAGE
CWK-1	200

FLAT CABLE CLAMP



- ◆ MATERIAL: NYLON 66 (UL)
- ◆ FLAME CLASS: 94V-2/94V-0
- ◆ COLOR: NATURAL/BLACK/GRAY
- ◆ UNIT: mm

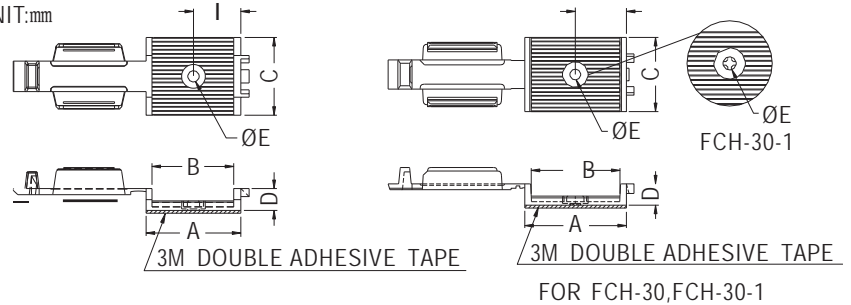

FOR FCH-30, FCH-30-1

PART NO	A	B	C	D	E	I	PACKAGE
FCH29	30.7	26.5	25.2	7.1	3.7	15.4	
FCH-30	35.0	30.5	25.4	8.2	3.7	17.5	100
FCH-30-1	35.0	30.5	25.4	7.3	3.7	17.5	

FLAT CABLE CLAMP



- ◆ MATERIAL: NYLON 66 (UL)
- ◆ FLAME CLASS: 94V-2/94V-0
- ◆ COLOR: NATURAL/BLACK/GRAY
- ◆ UNIT: mm

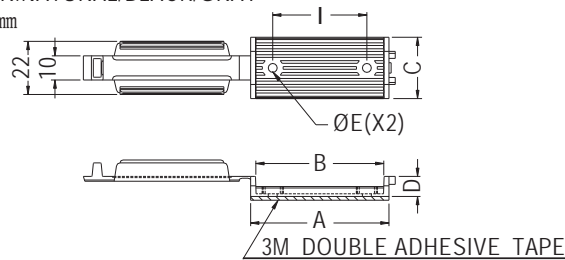

PART NO	A	B	C	D	E	I	PACKAGE
FCH-50	57.3	53.0	25.4	8.3	3.7	39.0	
FCH-80	82.3	78.93	25.4	12.3	3.8	38.7	50

FLAT CABLE CLAMP



- ◆ MATERIAL: NYLON 66 (UL)
- ◆ FLAME CLASS: 94V-2/94V-0
- ◆ COLOR: NATURAL/BLACK/GRAY
- ◆ UNIT: mm

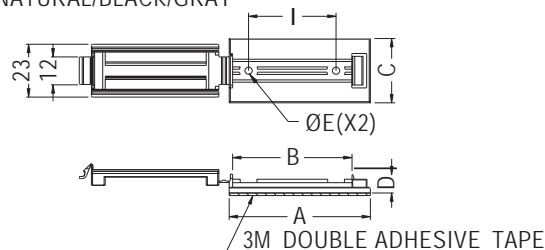

PART NO	A	B	C	D	E	I	PACKAGE
FCHA-1	61.5	52.0	28.0	8.0	3.2	38.1	50



WIRE MOUNT

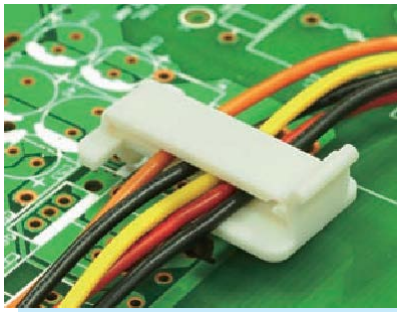

- ◆ MATERIAL: NYLON 66 (UL)
- ◆ FLAME CLASS: 94V-2/94V-0
- ◆ COLOR: NATURAL/BLACK/WHITE
- ◆ UNIT: mm

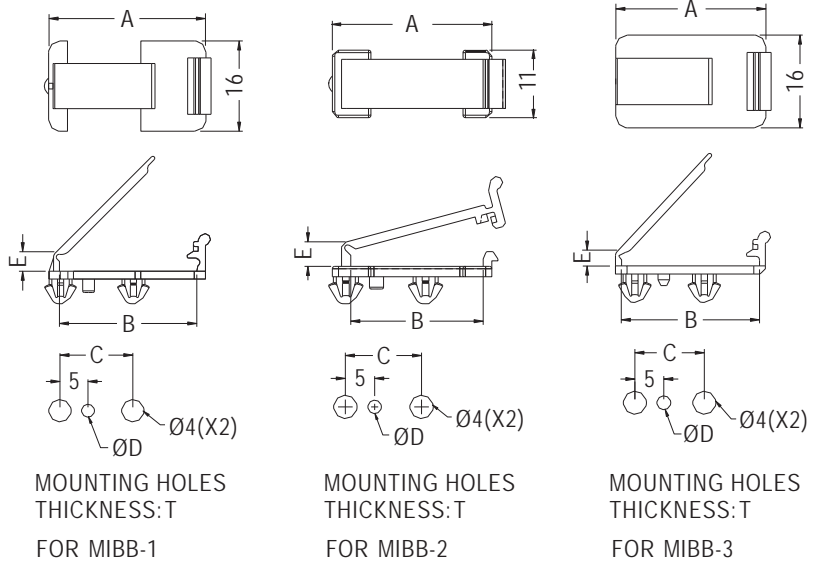

PART NO	A	B	C	D	E	T	PACKAGE
MIBB-1	27.9	24.5	13.0	2.3	3.5	0.5-0.8	
MIBB-2	26.0	21.6	13.0	2.3	4.0	0.5-0.8	1000
MIBB-3	25.9	23.85	12.0	2.4	3.5	1.0	

WIRE HOLDER

- ◆ MATERIAL: NYLON 66 (UL)
- ◆ FLAME CLASS: 94V-2/94V-0
- ◆ COLOR: NATURAL/BLACK
- ◆ UNIT: mm

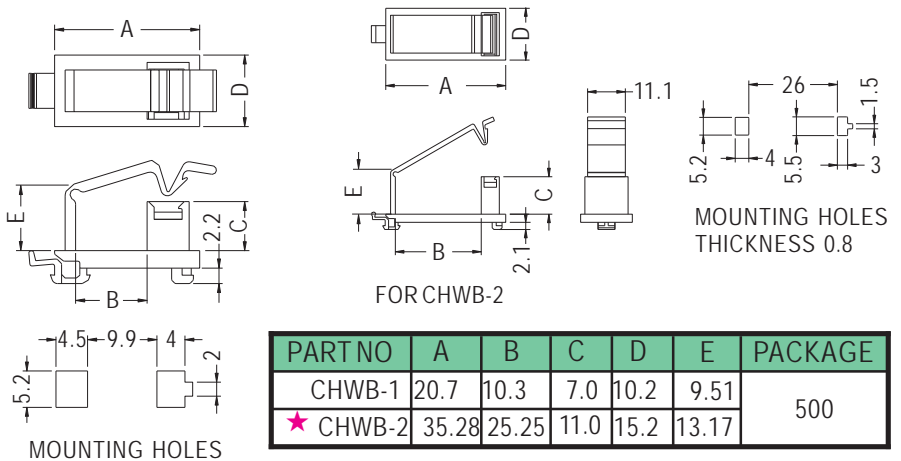

PART NO	A	B	C	D	E	PACKAGE
CHWB-1	20.7	10.3	7.0	10.2	9.51	500
★ CHWB-2	35.28	25.25	11.0	15.2	13.17	

WIRE HOLDER

- ◆ MATERIAL: NYLON 66 (UL)
- ◆ FLAME CLASS: 94V-2/94V-0
- ◆ COLOR: NATURAL/BLACK
- ◆ UNIT: mm

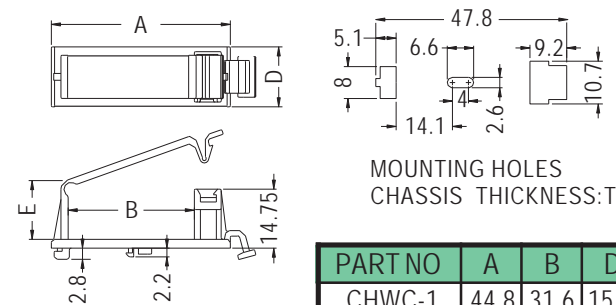

PART NO	A	B	D	E	T	PACKAGE
CHWC-1	44.8	31.6	15.0	15.0	0.8	500



WIRE HOLDER

NEW

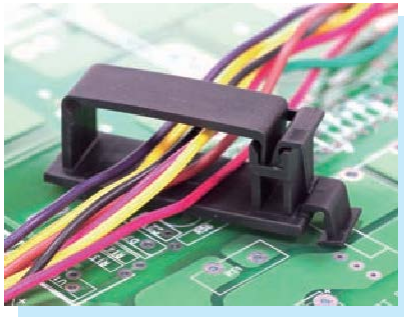

- ◆ MATERIAL: NYLON 66 (UL)
- ◆ FLAME CLASS: 94V-2/94V-0
- ◆ COLOR: NATURAL/WHITE/BLACK
- ◆ UNIT: mm

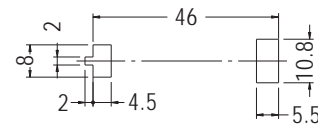
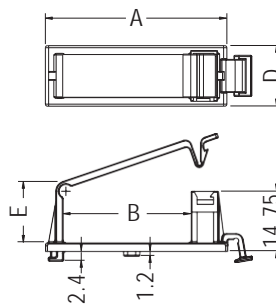

MOUNTING HOLES
CHASSIS THICKNESS: T MAX.

PARTNO	A	B	D	E	T	PACKAGE
CHWC-3	45.0	31.6	15.0	17.17	1.2	500

WIRE MOUNT

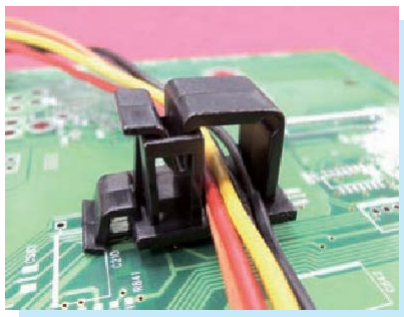

- ◆ MATERIAL: NYLON 66 (UL)
- ◆ FLAME CLASS: 94V-2/94V-0
- ◆ COLOR: NATURAL/BLACK
- ◆ UNIT: mm

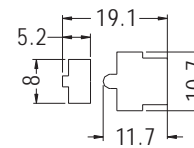
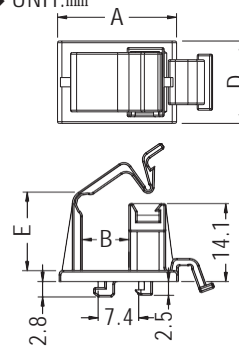

MOUNTING HOLES
THICKNESS: T

PARTNO	A	B	D	E	T	PACKAGE
CHWC-2	21.7	8.5	15.0	14.5	1.0	500

WIRE MOUNT



- ◆ MATERIAL: NYLON 66 (UL)
- ◆ FLAME CLASS: 94V-2/94V-0
- ◆ COLOR: NATURAL/BLACK/GRAY
- ◆ UNIT: mm

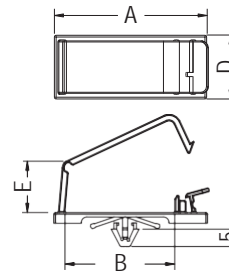

CHASSIS: ØG
THICKNESS: T

PARTNO	A	B	D	E	G	T	PACKAGE
FCJA-1	44.5	31.8	18.6	14.8	6.5	0.8~1.6	200

WIRE MOUNT

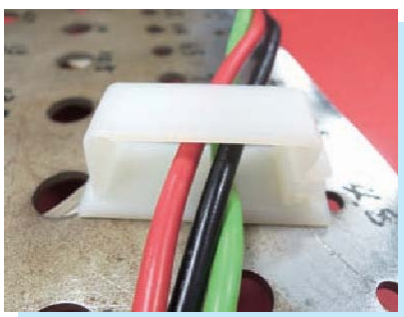

- ◆ MATERIAL: NYLON 66 (UL)
- ◆ FLAME CLASS: 94V-2/94V-0
- ◆ COLOR: NATURAL/BLACK
- ◆ UNIT: mm

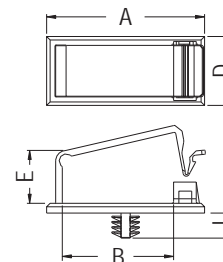

MOUNTING HOLE: ØG
THICKNESS: T

PARTNO	A	B	D	E	G	J	T	PACKAGE
FCUT-1	45.4	31.8	19.8	15.2	6.5~7.0	7.2	0.8~3.0	500



WIRE MOUNT

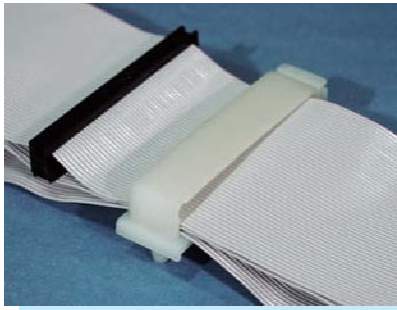

- ◆ MATERIAL: NYLON 66 (UL)
- ◆ FLAME CLASS: 94V-2/94V-0
- ◆ COLOR: NATURAL/BLACK
- ◆ UNIT: mm

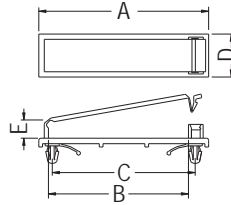

CHASSIS: ØG
THICKNESS: T

PART NO	A	B	C	D	E	G	T	PACKAGE
FCT-1	77.4	64.0	64.5	19.6	7.8	4.8	0.8~2.2	100
FCT-1L	77.0	64.0	64.5	20.0	12.9	4.8	0.8~2.2	

WIRE MOUNT



- ◆ MATERIAL: NYLON 66 (UL)
- ◆ FLAME CLASS: 94V-2/94V-0
- ◆ COLOR: NATURAL/BLACK
- ◆ UNIT: mm

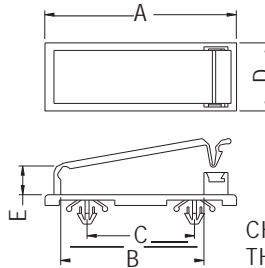

CHASSIS: ØG
THICKNESS: T

PART NO	A	B	C	D	E	G	T	PACKAGE
FCT-2	53.8	40.0	30.0	19.0	8.9	4.0	0.8~2.2	100
FCT-3	45.8	32.0	25.0	19.0	8.9	4.0	0.8~2.2	

WIRE MOUNT



- ◆ MATERIAL: NYLON 66 (UL)
- ◆ FLAME CLASS: 94V-2/94V-0
- ◆ COLOR: NATURAL/BLACK
- ◆ UNIT: mm

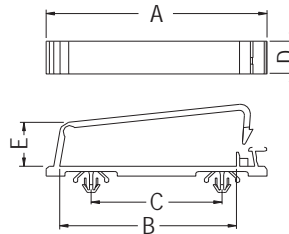

40 — ØG
MOUNTING HOLES
THICKNESS: T

PART NO	A	B	C	D	E	G	T	PACKAGE
FCT-4	67.5	54.0	40.0	10.0	13.2	4.0	2.0	100
FCT-4S	67.5	54.0	40.0	10.0	13.2	4.0	0.8~1.0	
FCT-4M	67.5	54.0	40.0	10.0	13.2	4.0	0.8~2.0	

WIRE MOUNT



- ◆ MATERIAL: NYLON 66 (UL)
- ◆ FLAME CLASS: 94V-2/94V-0
- ◆ COLOR: NATURAL/BLACK
- ◆ UNIT: mm

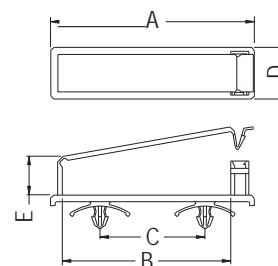

40 — ØG
MOUNTING HOLES
THICKNESS: T

PART NO	A	B	C	D	E	G	T	PACKAGE
FCT-5	77.7	64.2	40.0	19.7	14.8	4.8	0.8~3.2	100

WIRE MOUNT

- ◆ MATERIAL: NYLON 66 (UL)
- ◆ FLAME CLASS: 94V-2/94V-0
- ◆ COLOR: NATURAL/BLACK
- ◆ UNIT: mm

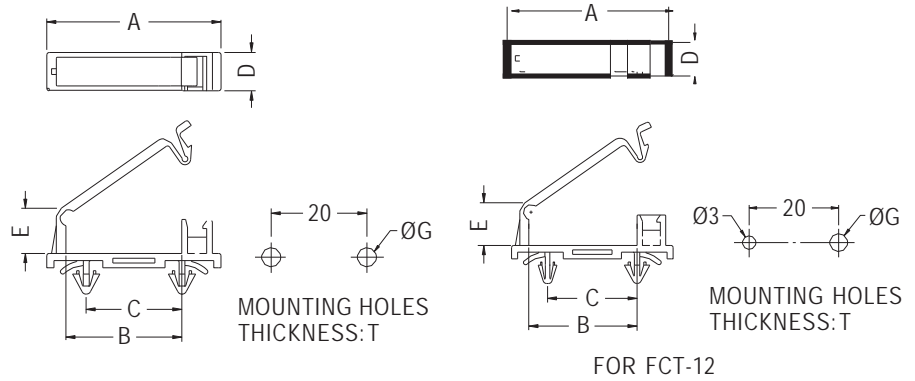
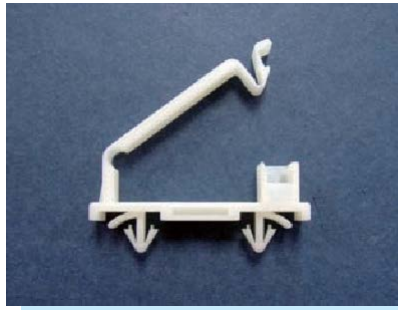

PART NO	A	B	C	D	E	G	T	PACKAGE
FCT-6	36.0	24.2	20.0	8.0	9.9	4.0	0.8~1.2	100
FCT-6L	36.1	24.2	20.0	8.0	9.9	4.0	0.8~2.0	
FCT-8	40.0	28.3	20.0	7.9	11.4	4.0	0.8~1.2	
★ FCT-12	36.0	24.2	20.0	8.0	9.5	4.0	0.8~1.2	

WIRE MOUNT

NEW



- ◆ MATERIAL: NYLON 66 (UL)
- ◆ FLAME CLASS: 94V-2/94V-0
- ◆ COLOR: NATURAL/BLACK
- ◆ UNIT: mm

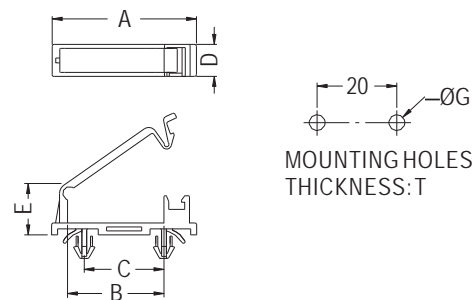

PART NO	A	B	C	D	E	G	T	PACKAGE
FCTB-1	36.5	24.2	20.0	8.0	12.9	4.0	1.2~2.5	100

WIRE MOUNT



- ◆ MATERIAL: NYLON 66 (UL)
- ◆ FLAME CLASS: 94V-2/94V-0
- ◆ COLOR: NATURAL/BLACK
- ◆ UNIT: mm

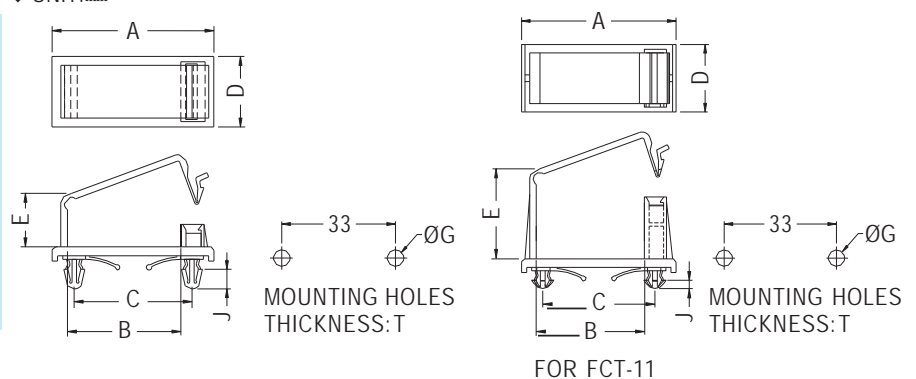

PART NO	A	B	C	D	E	G	J	T	PACKAGE
FCT-7	45.4	31.8	33.0	19.8	14.9	4.8	5.5	0.8~2.2	100
FCT-9	45.4	31.8	33.0	19.8	14.9	4.8	2.4	0.8~2.2	
★ FCT-11	45.4	31.8	33.0	19.8	26.5	4.8	2.4	0.8~2.2	



FLAT CABLE CLAMP

- ◆ MATERIAL: NYLON 66 (UL)
- ◆ FLAME CLASS: 94V-2/94V-0
- ◆ COLOR: BLACK/NATURAL
- ◆ UNIT: mm

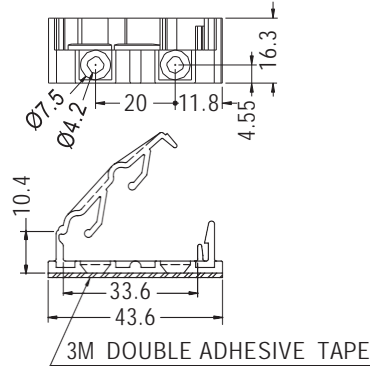
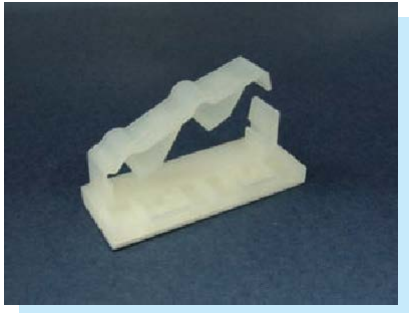

PART NO	PACKAGE
FCL-33	200

WIRE MOUNT

- ◆ MATERIAL: NYLON 66 (UL)
- ◆ FLAME CLASS: 94V-2/94V-0
- ◆ COLOR: NATURAL/BLACK
- ◆ UNIT: mm

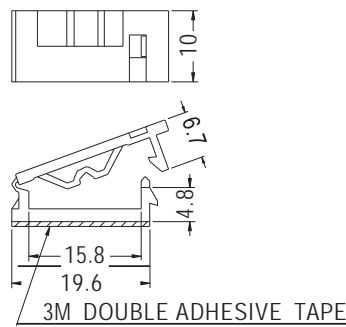

PART NO	PACKAGE
FCS-15	500

FLAT CABLE MOUNT

- ◆ MATERIAL: NYLON 66 (UL)
- ◆ FLAME CLASS: 94V-2/94V-0
- ◆ COLOR: NATURAL/BLACK
- ◆ UNIT: mm

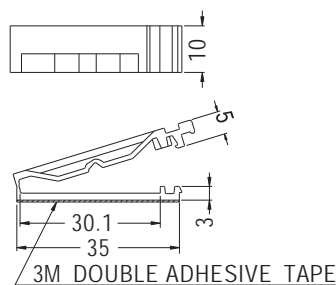

PART NO	PACKAGE
FCS-20	200



FLAT CABLE CLAMP



- ◆ MATERIAL: NYLON 66 (UL)
- ◆ FLAME CLASS: 94V-2/94V-0
- ◆ COLOR: NATURAL/BLACK
- ◆ UNIT: mm

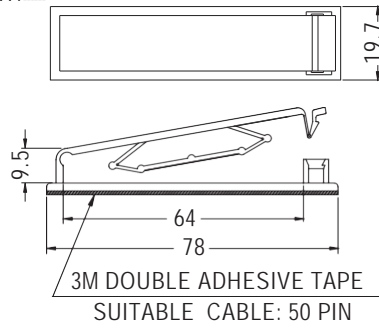

PART NO	PACKAGE
FCB-1	100

FLAT CABLE CLAMP



- ◆ MATERIAL: NYLON 66 (UL)
- ◆ FLAME CLASS: 94V-2/94V-0
- ◆ COLOR: NATURAL/BLACK
- ◆ UNIT: mm

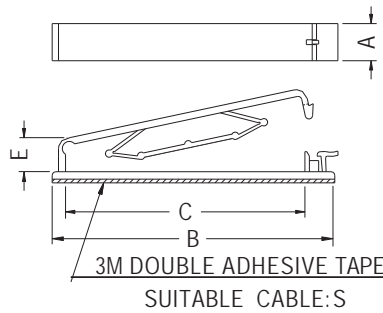

PART NO	A	B	C	E	S	PACKAGE
FCB-40	10.2	65.0	53.8	8.23	40 PIN	200
FCB-50	10.0	77.0	64.5	9.2	50 PIN	100

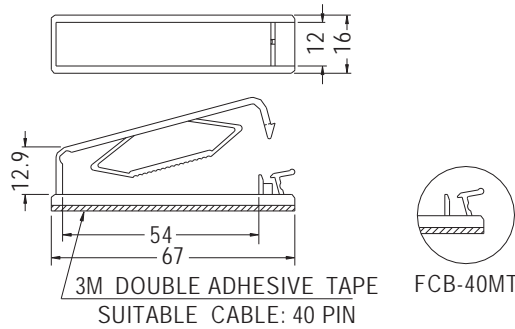

PART NO	PACKAGE
FCB-40M	100
FCB-40MT	

FLAT CABLE CLAMP

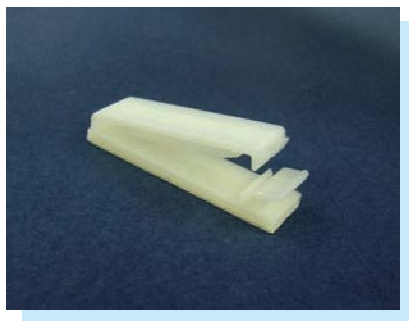

- ◆ MATERIAL: NYLON 66 (UL)
- ◆ FLAME CLASS: 94V-2/94V-0
- ◆ COLOR: NATURAL/BLACK
- ◆ UNIT: mm

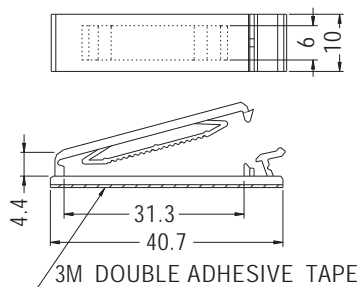

PART NO	PACKAGE
FCI-1	200

FLAT CABLE CLAMP

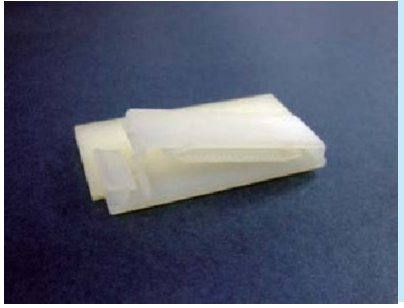

- ◆ MATERIAL: NYLON 66 (UL)
- ◆ FLAME CLASS: 94V-2/94V-0
- ◆ COLOR: NATURAL/BLACK
- ◆ UNIT: mm

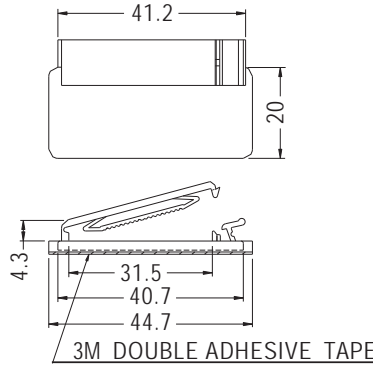

PART NO	PACKAGE
FCI-2	100

FLAT CABLE CLAMP



- ◆ MATERIAL: NYLON 66 (UL)
- ◆ FLAME CLASS: 94V-2/94V-0
- ◆ COLOR: NATURAL/BLACK
- ◆ UNIT: mm

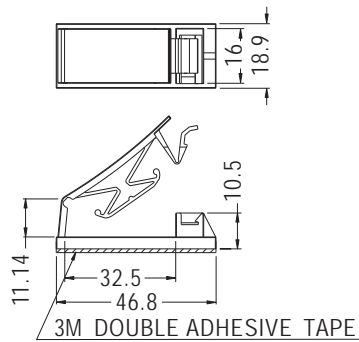

PART NO	PACKAGE
FCAM-1	100

FLAT CABLE CLAMP



- ◆ MATERIAL: NYLON 66 (UL)
- ◆ FLAME CLASS: 94V-2/94V-0
- ◆ COLOR: NATURAL/BLACK
- ◆ UNIT: mm

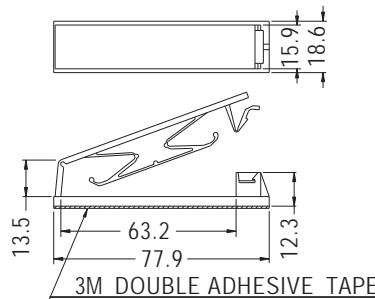

PART NO	PACKAGE
FCK-50	100

FLAT CABLE CLAMP



- ◆ MATERIAL: NYLON 66 (UL)
- ◆ FLAME CLASS: 94V-2/94V-0
- ◆ COLOR: BLACK/NATURAL
- ◆ UNIT: mm

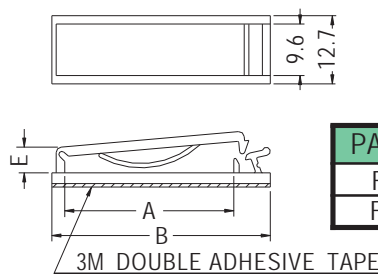

PART NO	A	B	E	PACKAGE
FCE-1	31.5	40.7	4.8	200
FCE-2	52.0	61.2	4.8	100

FLAT CABLE CLAMP

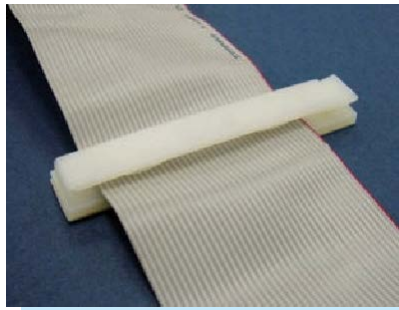

- ◆ MATERIAL: NYLON 66 (UL)
- ◆ FLAME CLASS: 94V-2/94V-0
- ◆ COLOR: BLACK/NATURAL
- ◆ UNIT: mm

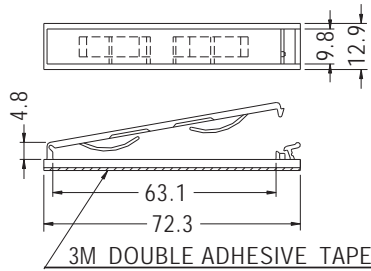

PART NO	PACKAGE
FCE-3	100

WIRE MOUNT



- ◆ MATERIAL: NYLON 66 (UL)
- ◆ FLAME CLASS: 94V-2/94V-0
- ◆ COLOR: NATURAL/BLACK
- ◆ UNIT: mm

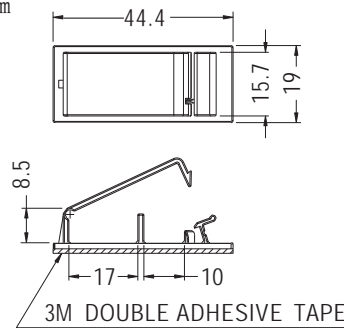

PART NO	PACKAGE
FCUB-1	200

FLAT CABLE CLAMP



- ◆ MATERIAL: NYLON 66 (UL)
- ◆ FLAME CLASS: 94V-2/94V-0
- ◆ COLOR: NATURAL/BLACK
- ◆ UNIT: mm

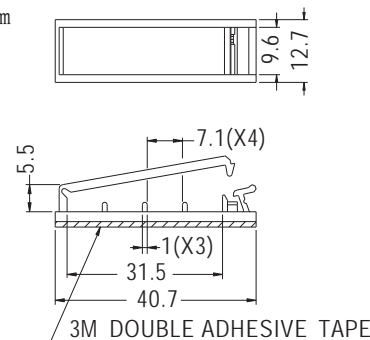

PART NO	PACKAGE
FCUB-2	200

WIRE MOUNT



- ◆ MATERIAL: NYLON 66 (UL)
- ◆ FLAME CLASS: 94V-2/94V-0
- ◆ COLOR: NATURAL/BLACK/GRAY
- ◆ UNIT: mm

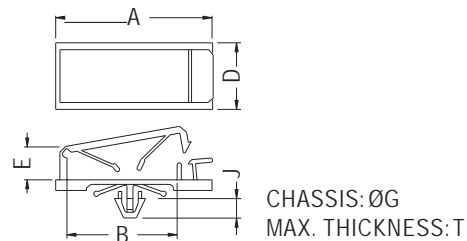

PART NO	A	B	D	E	G	J	T	PACKAGE
FCJ-30	44.3	31.2	18.8	9.4	6.5	5.5	2.2	200
FCJ-30S	44.5	31.2	19.0	13.5	6.5	5.5	0.5~2.2	

WIRE MOUNT

- ◆ MATERIAL: NYLON 66 (UL)
- ◆ FLAME CLASS: 94V-2/94V-0
- ◆ COLOR: NATURAL/BLACK
- ◆ UNIT: mm

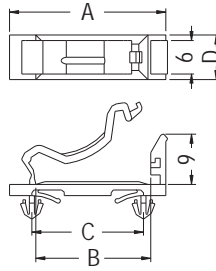

CHASSIS: ØG
 THICKNESS: T

PART NO	A	B	C	D	G	T	PACKAGE
WDT-20	28.0	20.6	20.0	8.0	3.0	0.8~1.2	500

FLAT CABLE CLAMP

- ◆ MATERIAL: NYLON 66 (UL)
- ◆ FLAME CLASS: 94V-2/94V-0
- ◆ COLOR: NATURAL/BLACK
- ◆ UNIT: mm

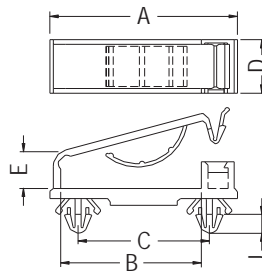

19.6
 ØG
 MOUNTING HOLES
 THICKNESS: T

PART NO	A	B	C	D	E	G	J	T	PACKAGE
FDT-2	28.0	21.0	19.6	8.0	5.5	3.0	2.8	0.8~1.2	1000
FDT-2-1.6	28.0	21.0	19.6	8.0	5.5	3.0	2.8	0.8~1.6	

FLAT CABLE CLAMP

- ◆ MATERIAL: NYLON 66 (UL)
- ◆ FLAME CLASS: 94V-2/94V-0
- ◆ COLOR: NATURAL/BLACK
- ◆ UNIT: mm

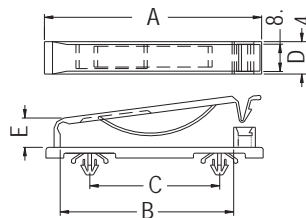

40
 ØG
 MOUNTING HOLES
 THICKNESS: T

PART NO	A	B	C	D	E	G	T	PACKAGE
FDT-4	67.0	53.5	40.0	10.0	9.0	4.0	0.8~2.0	100

FLAT CABLE CLAMP

- ◆ MATERIAL: NYLON 66 (UL)
- ◆ FLAME CLASS: 94V-2/94V-0
- ◆ COLOR: NATURAL/BLACK
- ◆ UNIT: mm

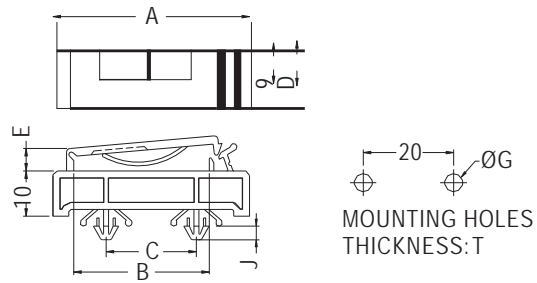

PART NO	A	B	C	D	E	G	J	T	PACKAGE
FDT-3	43.5	30.0	20.0	10.0	5.0	4.0	3.0	0.8~2.0	500

FLAT CABLE CLAMP

- ◆ MATERIAL: NYLON 66 (UL)
- ◆ FLAME CLASS: 94V-2/94V-0
- ◆ COLOR: NATURAL/BLACK
- ◆ UNIT: mm

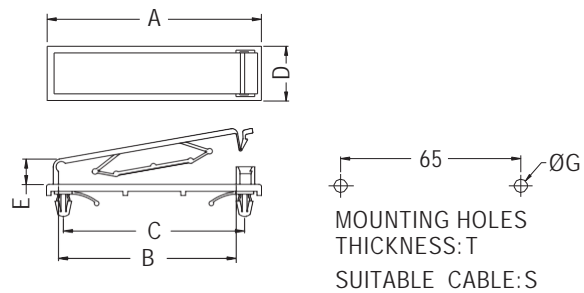

PART NO	A	B	C	D	E	G	S	T	PACKAGE
FCD-1	78.0	65.0	64.0	19.7	9.2	4.8	50 PIN	0.8~2.2	50

FLAT CABLE CLAMP

- ◆ MATERIAL: NYLON 66 (UL)
- ◆ FLAME CLASS: 94V-2/94V-0
- ◆ COLOR: NATURAL/BLACK
- ◆ UNIT: mm

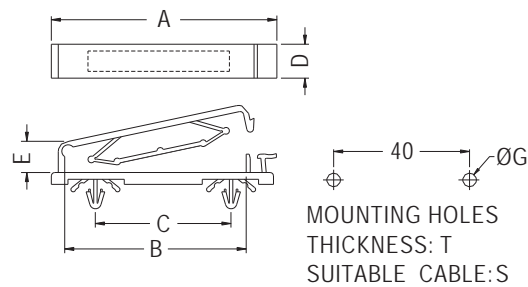
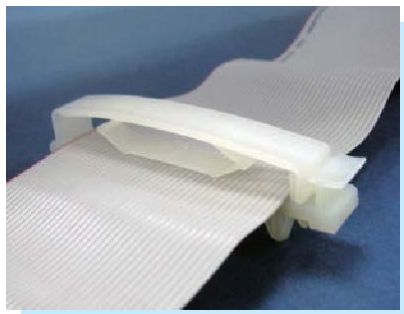

PART NO	A	B	C	D	E	G	S	T	PACKAGE
FCD-35	55.0	39.6	35.0	12.5	9.0	4.0	35 PIN	0.8~2.2	100
FCD-40	65.0	53.8	40.0	10.2	8.0	4.0	40 PIN	0.8~2.2	
FCD-50	77.0	64.3	49.7	10.0	9.2	4.0	50 PIN	0.8~2.2	



WIRE MOUNT

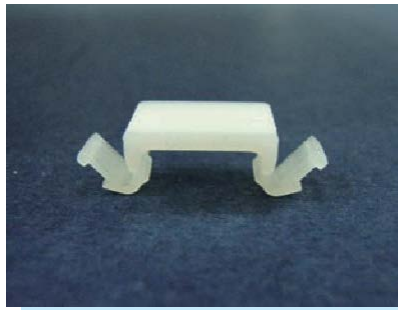

- ◆ MATERIAL: NYLON 66 (UL)
- ◆ FLAME CLASS: 94V-2/94V-0
- ◆ COLOR: NATURAL/BLACK
- ◆ UNIT: mm

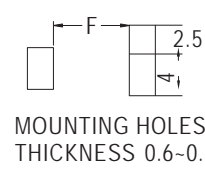
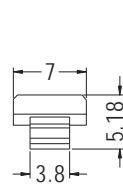
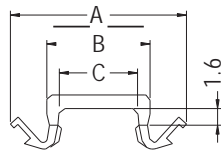

PART NO	A	B	C	F	PACKAGE
CCMH-7.5	16.88	9.9	7.5	7.3	1000

WIRE MOUNT



- ◆ MATERIAL: NYLON 66 (UL)
- ◆ FLAME CLASS: 94V-2/94V-0
- ◆ COLOR: NATURAL/BLACK
- ◆ UNIT: mm

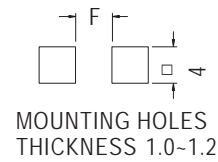
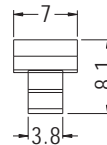
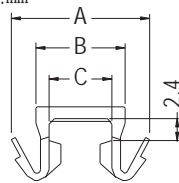

PART NO	A	B	C	F	PACKAGE
CCMH-12	15.2	9.8	6.8	4.0	1000
CCMH-15.1	18.1	12.9	10.0	7.1	

WIRE MOUNT

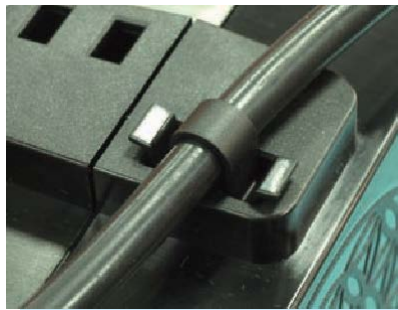

- ◆ MATERIAL: NYLON 66 (UL)
- ◆ FLAME CLASS: 94V-2/94V-0
- ◆ COLOR: NATURAL/BLACK
- ◆ UNIT: mm

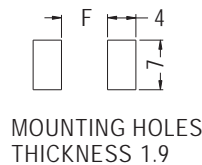
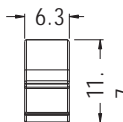
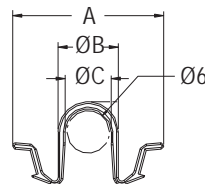

PART NO	A	B	C	F	PACKAGE
CCMHA-6	21.3	8.5	6.5	6.5	1000

WIRE MOUNT



- ◆ MATERIAL: NYLON 66 (UL)
- ◆ FLAME CLASS: 94V-2/94V-0
- ◆ COLOR: NATURAL/BLACK
- ◆ UNIT: mm

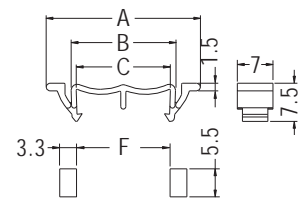
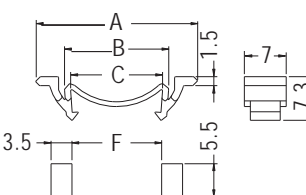
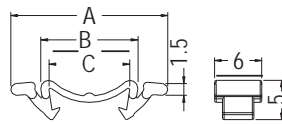

MOUNTING HOLES FOR CCMB-10

MOUNTING HOLES FOR CCMB-15, CCMB-30

MOUNTING HOLES FOR CCMB-31



PART NO	A	B	C	F	PACKAGE
★ CCMB-10	20.0	12.36	10.36	10.0	1000
CCMB-15	27.0	17.4	15.35	15.0	
CCMB-30	42.0	32.18	30.18	30.0	
CCMB-31	30.3	20.5	18.2	18.4	



WIRE MOUNT



- ◆ MATERIAL:PPO
- ◆ COLOR:BLACK
- ◆ UNIT:mm

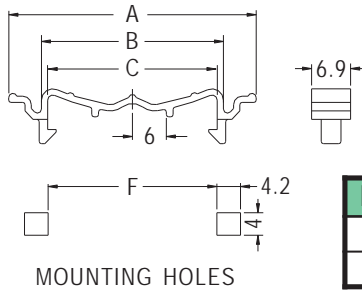

PART NO	A	B	C	F	PACKAGE
CCMA-30	43.8	32.2	30.0	30.0	1000
CCMA-40	53.8	42.2	40.0	40.0	

WIRE MOUNT



- ◆ MATERIAL:NYLON 66 (UL)
- ◆ FLAME CLASS:94V-2/94V-0
- ◆ COLOR:NATURAL/BLACK
- ◆ UNIT:mm

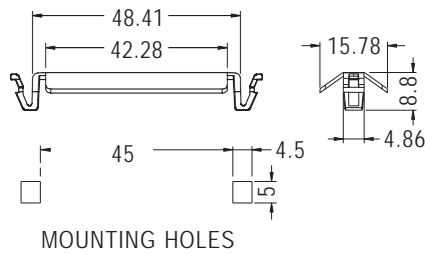

PART NO	PACKAGE
CCMH-50	500

WIRE MOUNT



- ◆ MATERIAL:NYLON 66 (UL)
- ◆ FLAME CLASS:94V-2/94V-0
- ◆ COLOR:NATURAL/BLACK
- ◆ UNIT:mm

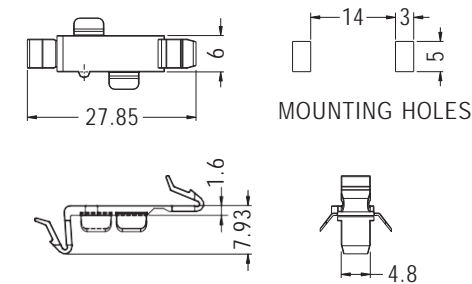

PART NO	PACKAGE
CCMD-1	1000

WIRE MOUNT



- ◆ MATERIAL:NYLON 66 (UL)
- ◆ FLAME CLASS:94V-2/94V-0
- ◆ COLOR:NATURAL/WHITE/BLACK
- ◆ UNIT:mm

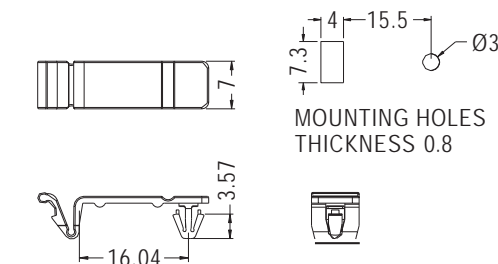

PART NO	PACKAGE
CCMC-1	1000



WIRE MOUNT



- ◆ MATERIAL: NYLON 66 (UL)
- ◆ FLAME CLASS: 94V-2/94V-0
- ◆ COLOR: NATURAL/BLACK
- ◆ UNIT: mm

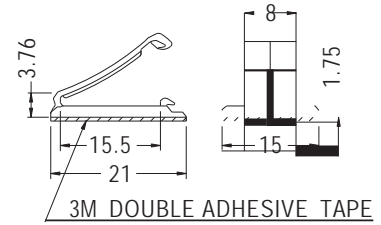
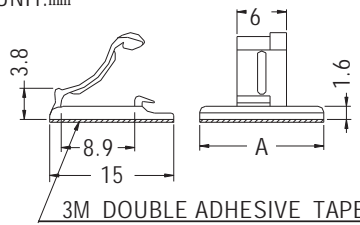

PART NO	A	PACKAGE
WDF-1	15.0	1000
WDF-3	6.0	

PART NO	PACKAGE
WDF-2	1000

WIRE MOUNT



- ◆ MATERIAL: NYLON 66 (UL)
- ◆ FLAME CLASS: 94V-2/94V-0
- ◆ COLOR: NATURAL/BLACK
- ◆ UNIT: mm

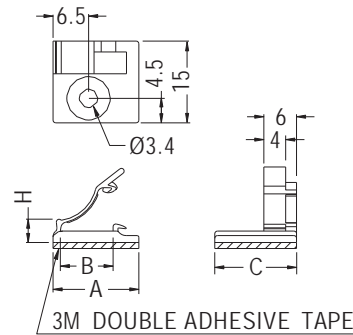

PART NO	A	B	C	H	PACKAGE
WDF-4	15.71	9.67	15.0	4.27	1000

WIRE MOUNT



- ◆ MATERIAL: NYLON 66 (UL)
- ◆ FLAME CLASS: 94V-2/94V-0
- ◆ COLOR: NATURAL/BLACK
- ◆ UNIT: mm

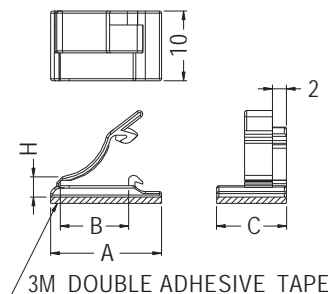

PART NO	A	B	C	H	PACKAGE
WDF-6	15.9	9.8	10.0	2.9	1000
WDF-7	17.6	11.5	10.0	2.9	

WIRE MOUNT



- ◆ MATERIAL: NYLON 66 (UL)
- ◆ FLAME CLASS: 94V-2/94V-0
- ◆ COLOR: NATURAL/BLACK
- ◆ UNIT: mm

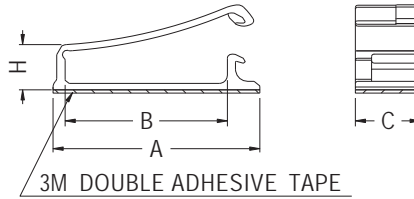

PART NO	A	B	C	H	PACKAGE
WDF-8	25.5	20.0	8.0	5.6	1000
WDF-9	35.5	30.0	8.0	5.6	

WIRE MOUNT



- ◆ MATERIAL: NYLON 66 (UL)
- ◆ FLAME CLASS: 94V-2/94V-0
- ◆ COLOR: NATURAL/BLACK
- ◆ UNIT: mm

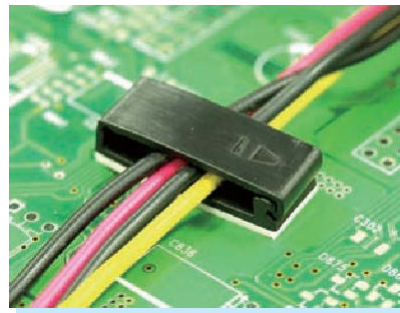
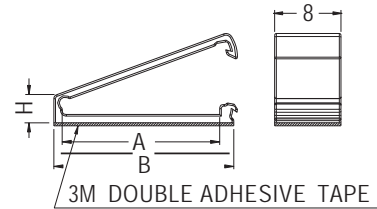
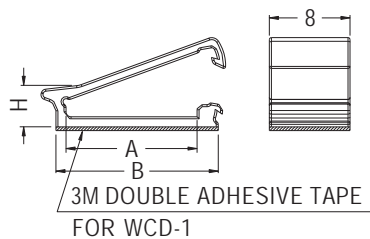

PART NO	A	B	H	PACKAGE
WCD-1	13.0	16.1	4.0	1000
WCD-2	19.0	21.7	3.38	
WCD-3	18.5	21.85	4.87	

WIRE MOUNT



- ◆ MATERIAL: NYLON 66 (UL)
- ◆ FLAME CLASS: 94V-2/94V-0
- ◆ COLOR: NATURAL/BLACK
- ◆ UNIT: mm

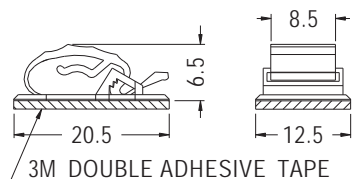

PART NO	PACKAGE
WCA-1	1000

WIRE MOUNT

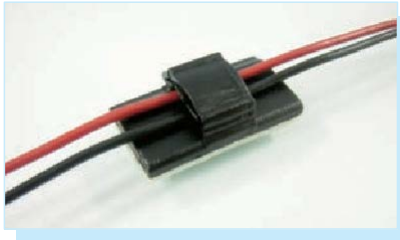

- ◆ MATERIAL: NYLON 66 (UL)
- ◆ FLAME CLASS: 94V-2/94V-0
- ◆ COLOR: NATURAL/BLACK
- ◆ UNIT: mm

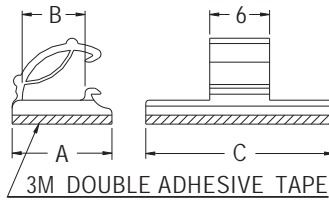

PART NO	A	B	C	PACKAGE
WCC-1	10.0	6.3	19.0	1000
WCC-1S	10.0	6.3	11.0	1000
WCC-2	14.0	10.5	19.0	500
WCC-8	10.0	6.0	19.5	1000

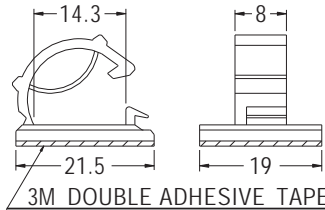

PART NO	PACKAGE
WCC-3	500

WIRE MOUNT

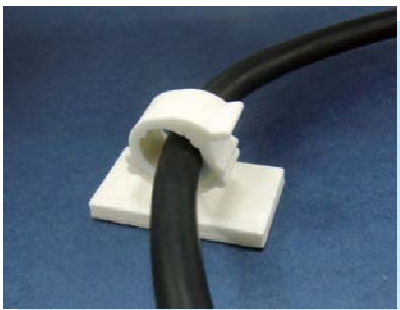

- ◆ MATERIAL: NYLON 66 (UL)
- ◆ FLAME CLASS: 94V-2/94V-0
- ◆ COLOR: NATURAL/WHITE/BLACK
- ◆ UNIT: mm

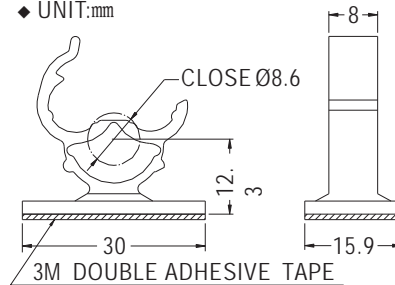

PART NO	PACKAGE
WSK-1	1000

WIRE MOUNT



- ◆ MATERIAL: NYLON 66 (UL)
- ◆ FLAME CLASS: 94V-2
- ◆ COLOR: NATURAL
- ◆ UNIT: mm

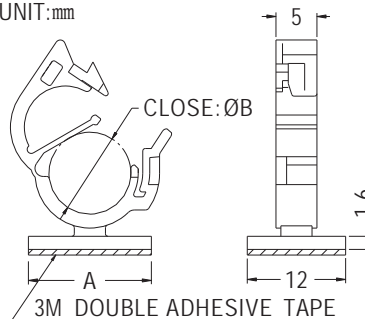

PART NO	A	B	PACKAGE
CHO-7.6	15.0	7.6	500
CHO-10	19.0	10.0	
CHO-12	20.0	12.0	

WIRE MOUNT



- ◆ MATERIAL: NYLON 66 (UL)
- ◆ FLAME CLASS: 94V-2/94V-0
- ◆ COLOR: NATURAL/BLACK
- ◆ UNIT: mm

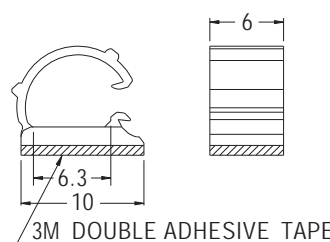

PART NO	PACKAGE
WCC-5	1000

WIRE MOUNT



- ◆ MATERIAL: NYLON 66 (UL)
- ◆ FLAME CLASS: 94V-2/94V-0
- ◆ COLOR: NATURAL/BLACK
- ◆ UNIT: mm

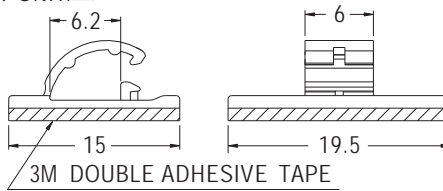

PART NO	PACKAGE
WCC-6	1000

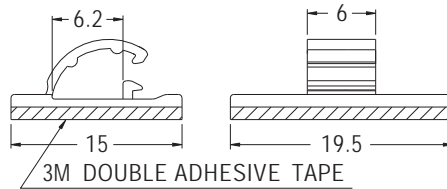

PART NO	PACKAGE
WCC-7	1000

WIRE MOUNT

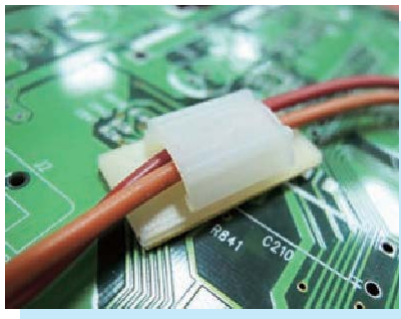

- ◆ MATERIAL: NYLON 66 (UL)
- ◆ FLAME CLASS: 94V-2/94V-0
- ◆ COLOR: NATURAL/BLACK
- ◆ UNIT: mm

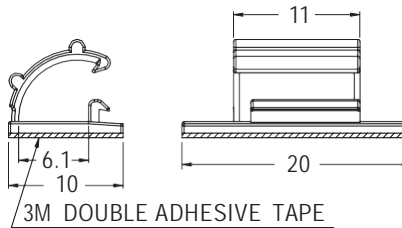

PART NO	PACKAGE
WCC-9	500

WIRE MOUNT



- ◆ MATERIAL: NYLON 66 (UL)
- ◆ FLAME CLASS: 94V-2/94V-0
- ◆ COLOR: NATURAL/BLACK
- ◆ UNIT: mm

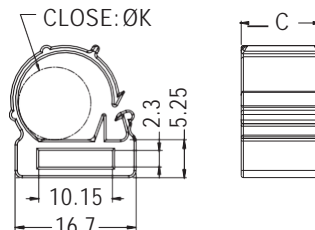

PART NO	C	K	PACKAGE
MISD-1	11.0	10.0	500

WIRE MOUNT



- ◆ MATERIAL: NYLON 66 (UL)
- ◆ FLAME CLASS: 94V-2/94V-0
- ◆ COLOR: NATURAL/BLACK
- ◆ UNIT: mm

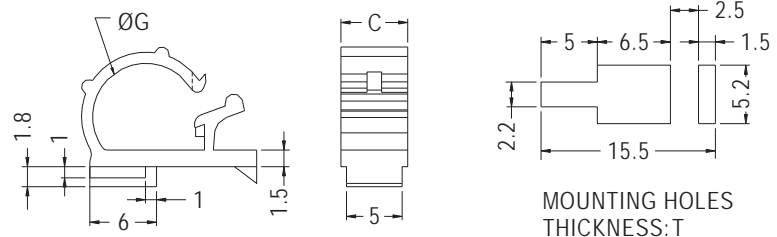

PART NO	C	G	T	PACKAGE
MISA-3	6.0	9.58	0.8	1000



WIRE MOUNT

- ◆ MATERIAL: NYLON 66 (UL)
- ◆ FLAME CLASS: 94V-2/94V-0
- ◆ COLOR: NATURAL/BLACK
- ◆ UNIT: mm

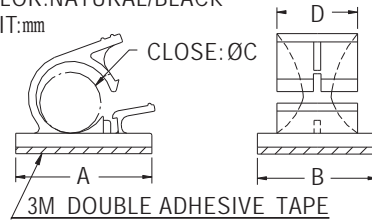
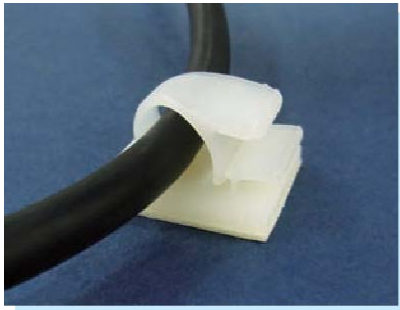

PART NO	A	B	C	D	PACKAGE
FWU-1	13.0	10.0	4.0	6.8	1000
FWU-2	15.0	13.0	6.0	9.0	
FWU-3	21.6	19.0	9.0	12.8	
FWU-4	25.0	20.0	11.0	13.2	
FWU-5	32.0	25.4	13.4	16.0	
FWU-6	35.8	24.8	18.0	16.8	100
FWU-7	56.1	50.0	25.4	20.1	50
FWU-8	56.1	50.0	30.0	20.1	
FWU-9	37.6	31.5	18.0	17.0	100
★ FWU-10	31.0	19.0	9.0	12.8	200

WIRE MOUNT

- ◆ MATERIAL: NYLON 66 (UL)
- ◆ FLAME CLASS: 94V-2/92V-0
- ◆ COLOR: NATURAL/BLACK/GRAY
- ◆ UNIT: mm

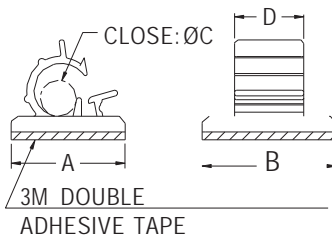
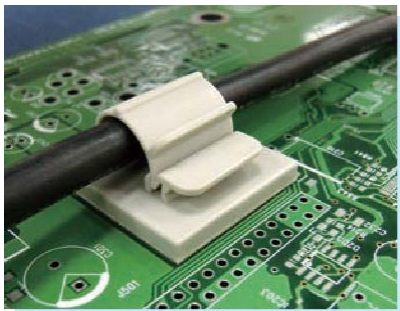

PART NO	A	B	C	D	PACKAGE
FWAS-1	16.0	18.8	5.0	9.7	500
FWAS-2	25.3	25.4	11.0	16.1	250
FWAS-3	37.0	29.3	19.6	16.9	100
FWAS-4	57.1	50.5	26.8	31.7	50
FWAS-5	22.1	25.4	6.35	16.0	250
FWAS-6	30.73	25.4	12.7	16.26	100

WIRE MOUNT

- ◆ MATERIAL: NYLON 66 (UL)
- ◆ FLAME CLASS: 94V-2/92V-0
- ◆ COLOR: NATURAL/BLACK/GRAY
- ◆ UNIT: mm

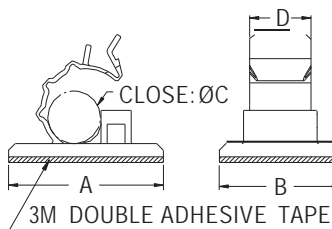

PART NO	A	B	C	D	PACKAGE
FWC-6	17.5	20.5	6.2	8.6	200
FWC-7	25.5	17.5	7.0	9.8	
FWC-10	30.3	23.9	10.3	12.0	
FWC-10S	30.0	21.0	10.0	12.0	
FWC-15	29.9	23.9	14.5	14.0	
FWC-19	35.7	25.2	18.5	15.9	



WIRE MOUNT

- ◆ MATERIAL: NYLON 66 (UL)
- ◆ FLAME CLASS: 94V-2/94V-0
- ◆ COLOR: NATURAL/BLACK
- ◆ UNIT: mm

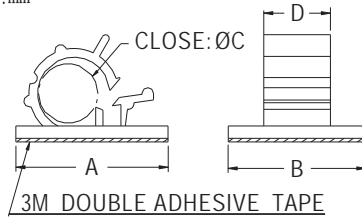

PART NO	A	B	C	D	PACKAGE
FWS-1	21.0	19.0	8.2	9.2	500
FWS-2	25.0	20.0	9.0	12.0	
FWS-3	25.0	19.7	10.6	12.1	
FWS-4	29.0	20.0	12.6	14.0	250
FWS-7	29.6	19.5	12.8	14.8	
FWS-8	21.6	17.0	10.4	12.0	
FWS-10	19.0	19.0	6.8	8.8	500

WIRE MOUNT

- ◆ MATERIAL: NYLON 66 (UL)
- ◆ FLAME CLASS: 94V-2/94V-0
- ◆ COLOR: NATURAL/BLACK
- ◆ UNIT: mm

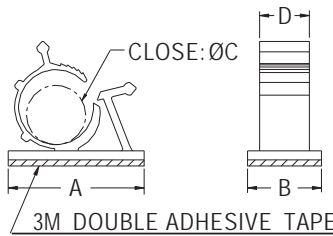

PART NO	A	B	C	D	PACKAGE	UL
AWC-1	24.8	18.8	7.9~10.3	10.2		UL
AWC-2	25.4	15.0	11.0~13.3	10.0	250	UL
AWC-2A	30.2	15.0	11.9~14.3	10.0		
AWC-3	34.4	18.8	14.7~19.1	12.7		UL
AWC-4	36.0	19.0	18.0~22.0	12.7	100	UL
AWC-5	39.8	19.8	22.0~26.5	13.0		UL

WIRE MOUNT

- ◆ MATERIAL: NYLON 66 (UL)
- ◆ FLAME CLASS: 94V-2/94V-0
- ◆ COLOR: NATURAL/BLACK
- ◆ UNIT: mm

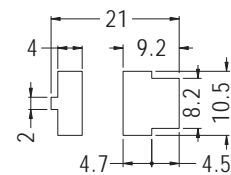
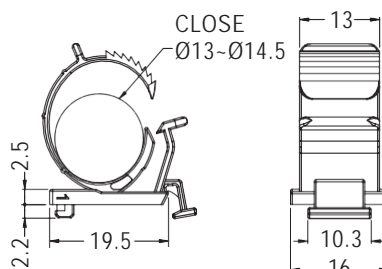

MOUNTING HOLES

PART NO	PACKAGE
AWE-1	500

WIRE MOUNT

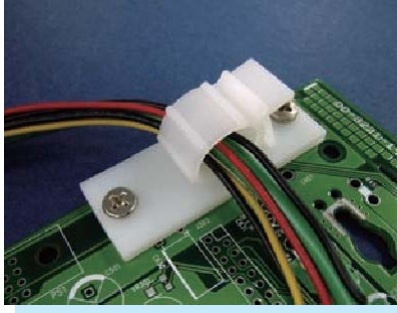

- ◆ MATERIAL: NYLON 66 (UL)
- ◆ FLAME CLASS: 94V-2/94V-0
- ◆ COLOR: NATURAL/BLACK
- ◆ UNIT: mm

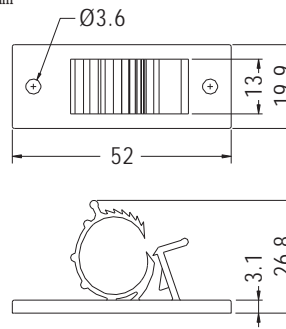

PART NO	PACKAGE
AWCA-1N	1000

WIRE MOUNT

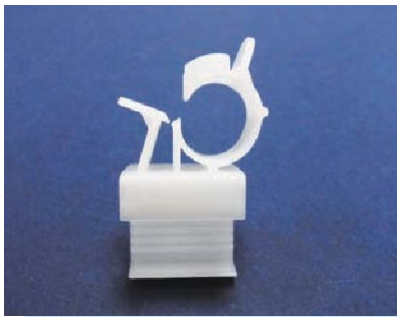

- ◆ MATERIAL: NYLON 66 (UL)
- ◆ FLAME CLASS: 94V-2/94V-0
- ◆ COLOR: NATURAL/BLACK
- ◆ UNIT: mm

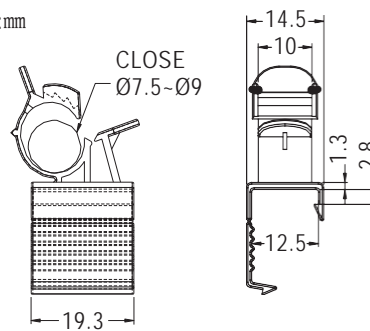

PART NO	PACKAGE
AWCB-1	500

WIRE MOUNT

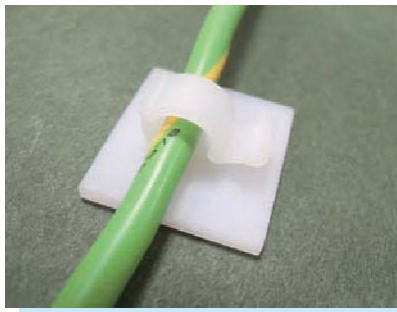

- ◆ MATERIAL: NYLON 66 (UL)
- ◆ FLAME CLASS: 94V-2/94V-0
- ◆ COLOR: NATURAL/BLACK
- ◆ UNIT: mm

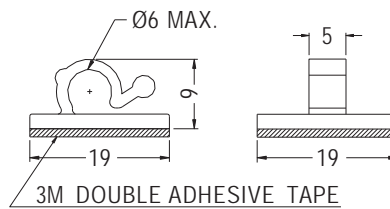

PART NO	PACKAGE
WRA-6	1000

WIRE MOUNT

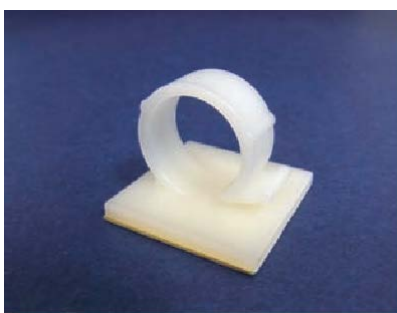

- ◆ MATERIAL: NYLON 66 (UL)
- ◆ FLAME CLASS: 94V-2/94V-0
- ◆ COLOR: NATURAL/BLACK
- ◆ UNIT: mm

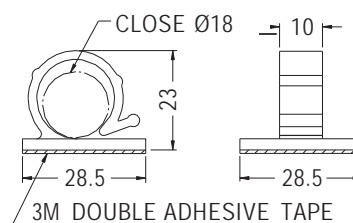

PART NO	PACKAGE
WRA-18	500

WIRE MOUNT



- ◆ MATERIAL: NYLON 66 (UL)
- ◆ FLAME CLASS: 94V-2/94V-0
- ◆ COLOR: NATURAL/BLACK
- ◆ UNIT: mm

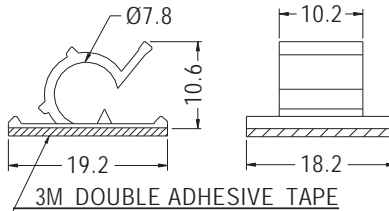

PART NO	PACKAGE
WC-1	500

WIRE MOUNT



- ◆ MATERIAL: NYLON 66 (UL)
- ◆ FLAME CLASS: 94V-2/94V-0
- ◆ COLOR: NATURAL/BLACK/BLUE
- ◆ UNIT: mm

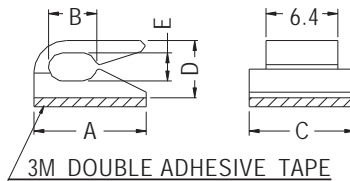

PART NO	A	B	C	D	E	PACKAGE
WC-6	10.0	4.3	9.4	5.1	2.5	1000
WC-7	12.0	6.25	9.4	5.5	2.5	

WIRE MOUNT

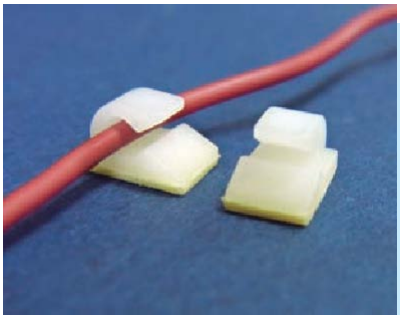

- ◆ MATERIAL: NYLON 66 (UL)
- ◆ FLAME CLASS: 94V-2/94V-0
- ◆ COLOR: NATURAL/BLACK
- ◆ UNIT: mm

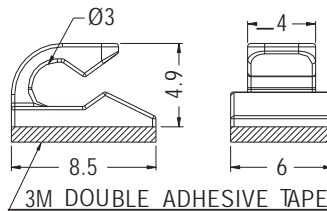

PART NO	PACKAGE
MWS-37	1000

WIRE MOUNT



- ◆ MATERIAL: NYLON 66 (UL)
- ◆ FLAME CLASS: 94V-2/94V-0
- ◆ COLOR: NATURAL/BLACK
- ◆ UNIT: mm

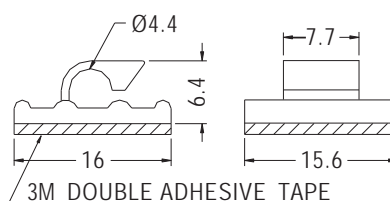

PART NO	PACKAGE
WC-5	1000

WIRE MOUNT

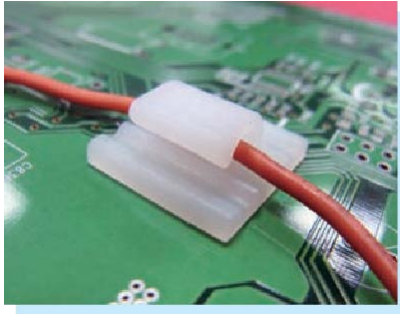

- ◆ MATERIAL: NYLON 66 (UL)
- ◆ FLAME CLASS: 94V-2/94V-0
- ◆ COLOR: NATURAL/BLACK
- ◆ UNIT: mm

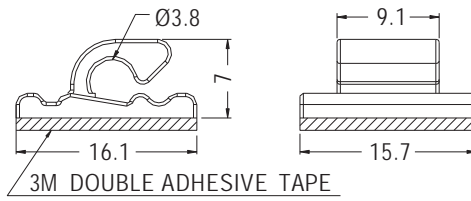

PART NO	PACKAGE
WC-10	1000

WIRE MOUNT

- ◆ MATERIAL: NYLON 66 (UL)
- ◆ FLAME CLASS: 94V-2/94V-0
- ◆ COLOR: NATURAL/BLACK
- ◆ UNIT: mm

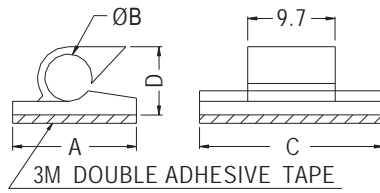

PART NO	A	B	C	D	PACKAGE
WCL-11	11.8	4.5	18.9	6.5	1000

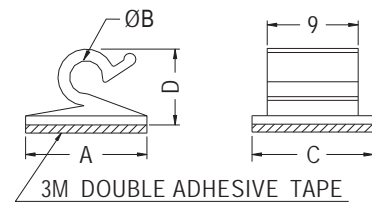

PART NO	A	B	C	D	PACKAGE
WCL-12	12.0	3.3	12.0	7.5	1000

WIRE MOUNT

- ◆ MATERIAL: NYLON 66 (UL)
- ◆ FLAME CLASS: 94V-2/94V-0
- ◆ COLOR: NATURAL/BLACK
- ◆ UNIT: mm

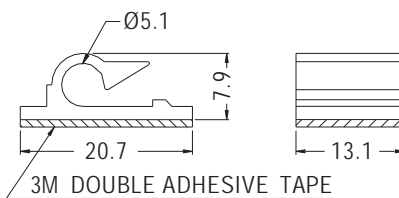
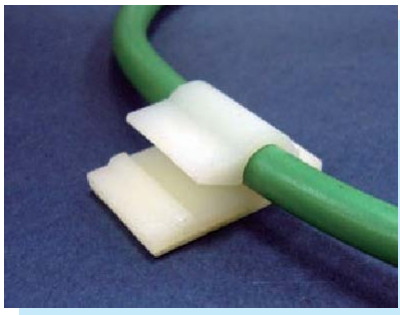

PART NO	PACKAGE
WCL-1	500

WIRE MOUNT

- ◆ MATERIAL: NYLON 66 (UL)
- ◆ FLAME CLASS: 94V-2/94V-0
- ◆ COLOR: NATURAL/BLACK
- ◆ UNIT: mm

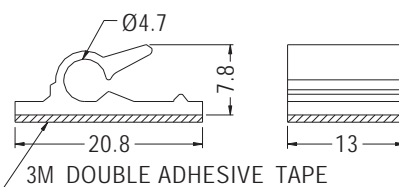

PART NO	PACKAGE
WCL-13	1000



WIRE MOUNT

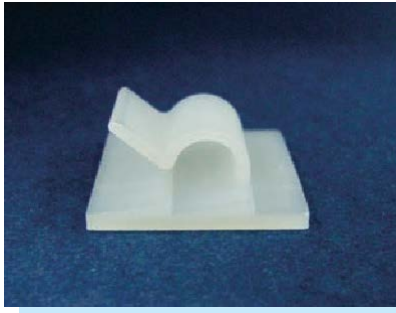

- ◆ MATERIAL: NYLON 66 (UL)
- ◆ FLAME CLASS: 94V-2/94V-0
- ◆ COLOR: NATURAL/BLACK
- ◆ UNIT: mm

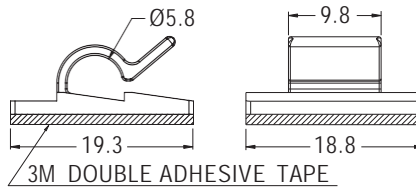

PART NO	PACKAGE
WCL-15	1000

WIRE MOUNT

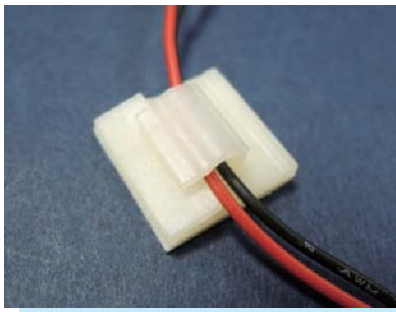

- ◆ MATERIAL: NYLON 66 (UL)
- ◆ FLAME CLASS: 94V-2/94V-0
- ◆ COLOR: NATURAL/BLACK
- ◆ UNIT: mm

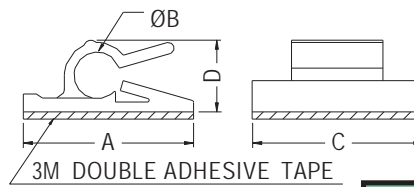

PART NO	A	B	C	D	PACKAGE
WCT-4	15.9	4.0	15.9	5.7	500
WCT-5	19.0	5.2	19.0	8.0	
WCT-6	19.0	6.0	20.0	9.9	

WIRE MOUNT



- ◆ MATERIAL: NYLON 66 (UL)
- ◆ FLAME CLASS: 94V-2/94V-0
- ◆ COLOR: NATURAL/BLACK
- ◆ UNIT: mm

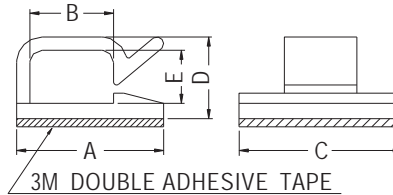

PART NO	A	B	C	D	E	PACKAGE
WCL-4	14.4	8.2	16.0	8.0	5.2	1000
WCL-5	16.8	10.2	16.0	9.5	6.7	500
WCL-6	19.0	12.5	19.0	11.0	8.1	
WCL-7	20.8	13.6	19.0	11.3	8.2	
WCL-14	15.4	9.9	16.0	7.3	4.7	1000

WIRE MOUNT

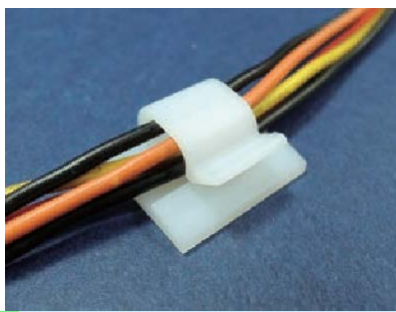

- ◆ MATERIAL: NYLON 66 (UL)
- ◆ FLAME CLASS: 94V-2/94V-0
- ◆ COLOR: NATURAL/BLACK
- ◆ UNIT: mm

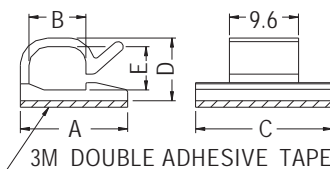

PART NO	A	B	C	D	E	PACKAGE
WCL-18	14.9	7.9	19.0	8.7	6.0	1000



WIRE MOUNT



- ◆ MATERIAL: NYLON 66 (UL)
- ◆ FLAME CLASS: 94V-2/94V-0
- ◆ COLOR: NATURAL/BLACK
- ◆ UNIT: mm

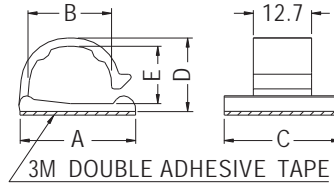

PART NO	A	B	C	D	E	PACKAGE
WCL-10	25.4	18.2	25.4	16.0	12.5	250

WIRE MOUNT



- ◆ MATERIAL: NYLON 66 (UL)
- ◆ FLAME CLASS: 94V-2/94V-0
- ◆ COLOR: NATURAL/BLACK
- ◆ UNIT: mm

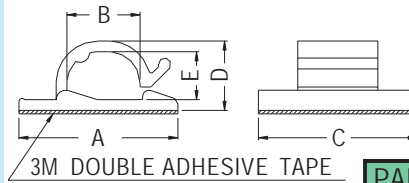

PART NO	A	B	C	D	E	PACKAGE
WCL-8	25.4	11.6	15.5	11.3	7.8	500
WCL-9	25.2	11.6	25.2	11.0	7.6	

WIRE MOUNT

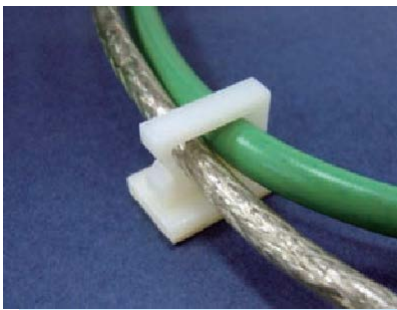

- ◆ MATERIAL: NYLON 66 (UL)
- ◆ FLAME CLASS: 94V-2/94V-0
- ◆ COLOR: NATURAL/BLACK
- ◆ UNIT: mm

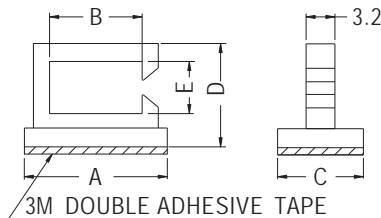

PART NO	A	B	C	D	E	PACKAGE
WSS-1	15.9	10.3	9.5	11.6	5.8	1000

WIRE MOUNT

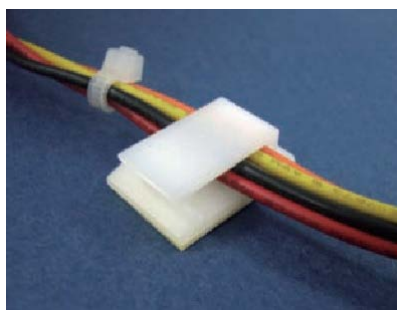

- ◆ MATERIAL: NYLON 66 (UL)
- ◆ FLAME CLASS: 94V-2/94V-0
- ◆ COLOR: NATURAL/BLACK
- ◆ UNIT: mm

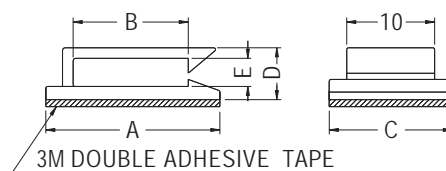

PART NO	A	B	C	D	E	PACKAGE
MWS-30	19.8	13.1	14.0	5.9	3.2	1000



WIRE MOUNT

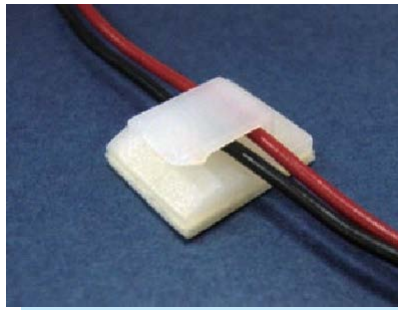

- ◆ MATERIAL: NYLON 66 (UL)
- ◆ FLAME CLASS: 94V-2/94V-0
- ◆ COLOR: NATURAL/BLACK
- ◆ UNIT: mm

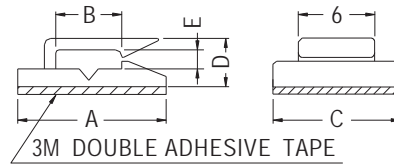

PART NO	A	B	C	D	E	PACKAGE
WCLA-1	11.7	5.2	10.0	3.8	1.5	1000

WIRE MOUNT



- ◆ MATERIAL: NYLON 66 (UL)
- ◆ FLAME CLASS: 94V-2/94V-0
- ◆ COLOR: NATURAL/BLACK
- ◆ UNIT: mm

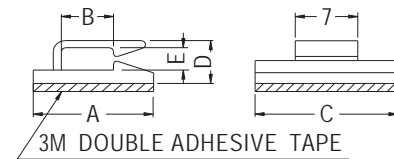

PART NO	A	B	C	D	E	PACKAGE
WC-4	12.0	5.2	16.0	4.8	2.5	1000

WIRE MOUNT

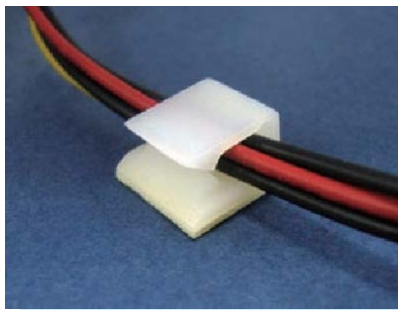

- ◆ MATERIAL: NYLON 66 (UL)
- ◆ FLAME CLASS: 94V-2/94V-0
- ◆ COLOR: NATURAL/BLACK
- ◆ UNIT: mm

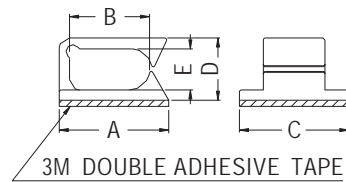

PART NO	A	B	C	D	E	PACKAGE
WSB-1	12.0	6.2	12.1	6.3	3.6	1000
WSB-2	16.0	11.7	16.0	9.1	6.0	
WSB-3	14.1	7.6	15.8	9.1	6.1	
WSB-4	15.0	6.6	17.0	9.2	6.2	
WSB-5	14.0	10.5	12.1	6.25	3.5	

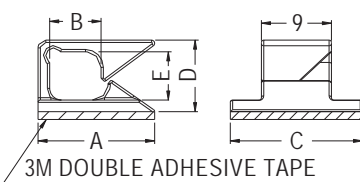

FOR WSB-4

WIRE MOUNT



- ◆ MATERIAL: NYLON 66 (UL)
- ◆ FLAME CLASS: 94V-2/94V-0
- ◆ COLOR: NATURAL/BLACK
- ◆ UNIT: mm

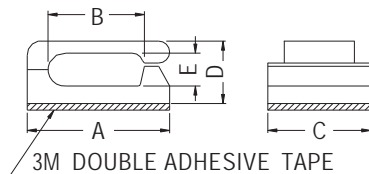

PART NO	A	B	C	D	E	PACKAGE
MWS-2	13.0	8.5	9.2	5.6	3.0	1000
MWS-3	16.0	11.5	13.0	5.6	2.9	



WIRE MOUNT

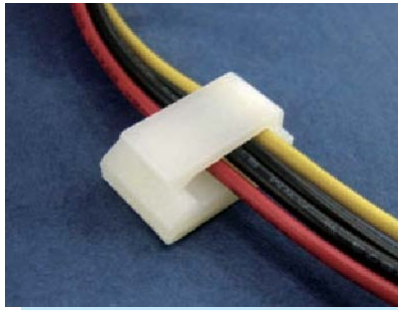

- ◆ MATERIAL: NYLON 66 (UL)
- ◆ FLAME CLASS: 94V-2/94V-0
- ◆ COLOR: NATURAL/BLACK
- ◆ UNIT: mm

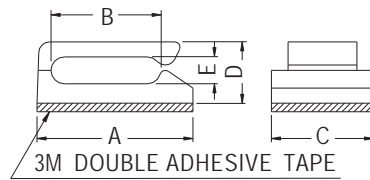

PART NO	A	B	C	D	E	PACKAGE
MWS-2D	14.5	10.2	9.5	5.7	2.5	1000
MWS-27	12.5	8.4	9.5	5.2	2.8	
MWS-45	12.7	8.1	12.7	5.0	2.5	
MWS-46	9.8	6.65	9.5	3.85	1.4	

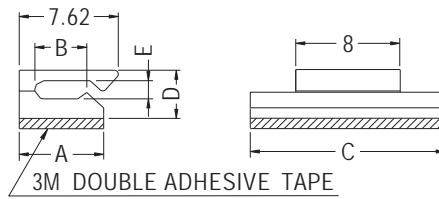
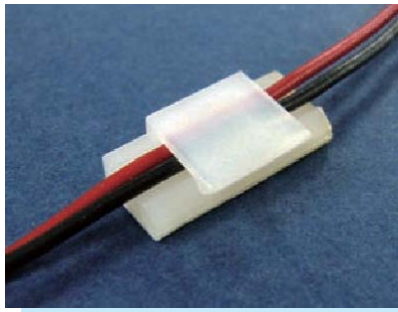

PART NO	A	B	C	D	E	PACKAGE
MWS-22	6.5	4.0	15.0	3.7	1.4	1000

WIRE MOUNT

- ◆ MATERIAL: NYLON 66 (UL)
- ◆ FLAME CLASS: 94V-2/94V-0
- ◆ COLOR: NATURAL/BLACK
- ◆ UNIT: mm

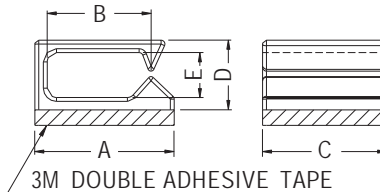
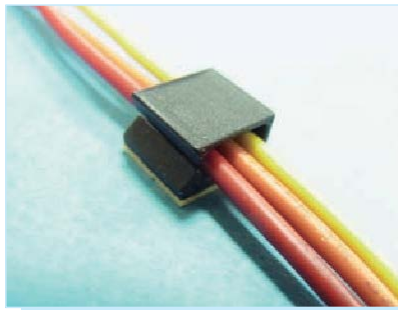

PART NO	A	B	C	D	E	PACKAGE
MWS-32	9.0	6.7	8.0	4.5	2.9	1000
MWS-42	9.0	6.73	4.0	4.5	2.9	

WIRE MOUNT

- ◆ MATERIAL: NYLON 66 (UL)
- ◆ FLAME CLASS: 94V-2/94V-0
- ◆ COLOR: NATURAL/BLACK
- ◆ UNIT: mm

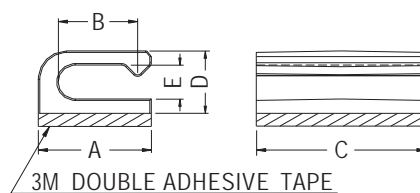

PART NO	A	B	C	D	E	PACKAGE
MWS-43	4.0	2.82	6.0	2.2	1.2	1000



WIRE MOUNT

- ◆ MATERIAL: NYLON 66 (UL)
- ◆ FLAME CLASS: 94V-2/94V-0
- ◆ COLOR: NATURAL/BLACK
- ◆ UNIT: mm

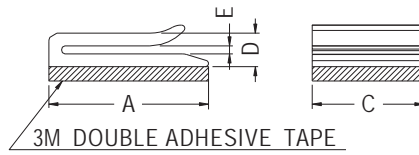
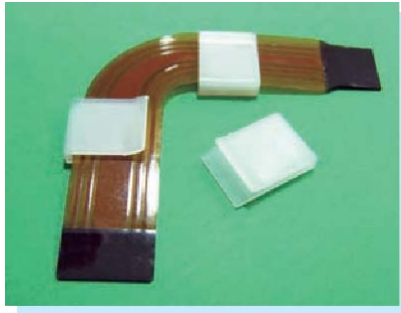

PART NO	A	C	D	E	PACKAGE
MWS-33	10.0	7.0	2.1	0.5	1000

WIRE MOUNT



- ◆ MATERIAL: NYLON 66 (UL)
- ◆ FLAME CLASS: 94V-2/94V-0
- ◆ COLOR: NATURAL/BLACK
- ◆ UNIT: mm

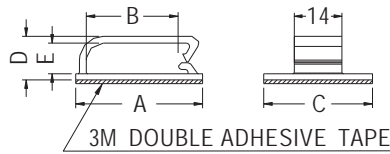
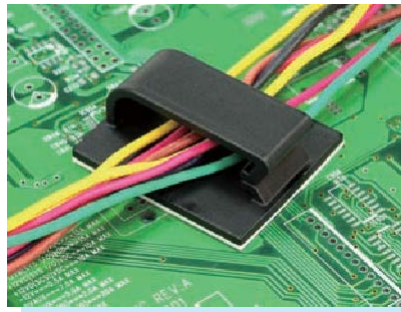

PART NO	A	B	C	D	E	PACKAGE
MWS-49	37.3	27.0	32.0	12.8	9.0	1000

WIRE MOUNT

- ◆ MATERIAL: NYLON 66 (UL)
- ◆ FLAME CLASS: 94V-2/94V-0
- ◆ COLOR: NATURAL/BLACK
- ◆ UNIT: mm

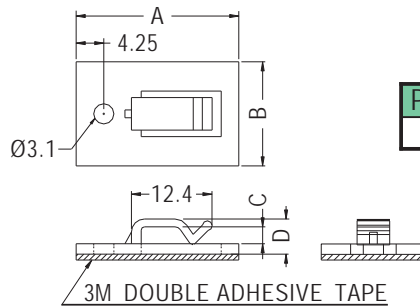
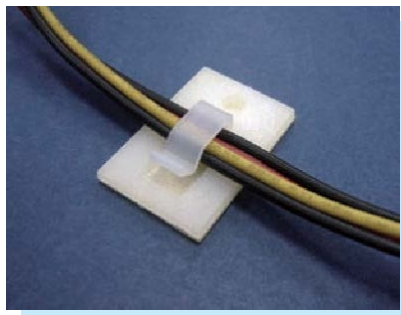

PART NO	A	B	C	D	PACKAGE
WCS-1	25.0	16.0	2.6	5.4	500

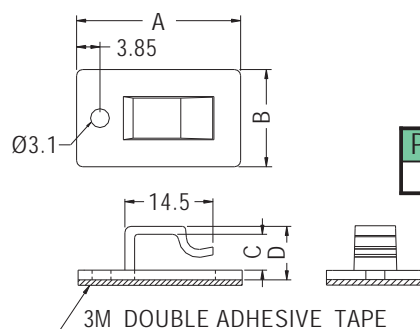
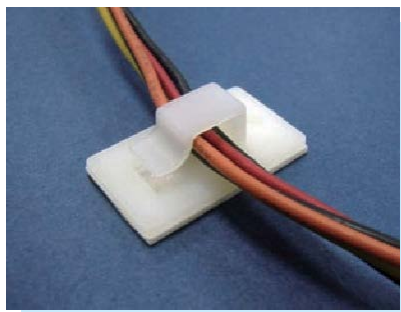

PART NO	A	B	C	D	PACKAGE
WCS-2	27.0	16.0	5.9	8.8	500



WIRE MOUNT



- ◆ MATERIAL: NYLON 66 (UL)
- ◆ FLAME CLASS: 94V-2/94V-0
- ◆ COLOR: NATURAL/BLACK
- ◆ UNIT: mm

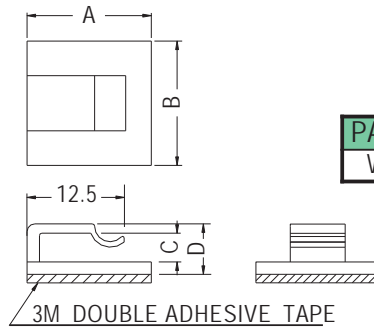

PARTNO	A	B	C	D	PACKAGE
WCS-3	16.0	16.0	3.7	6.5	500

3M DOUBLE ADHESIVE TAPE

WIRE MOUNT

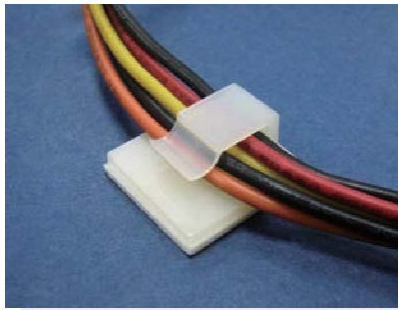

- ◆ MATERIAL: NYLON 66 (UL)
- ◆ FLAME CLASS: 94V-2/94V-0
- ◆ COLOR: NATURAL/BLACK
- ◆ UNIT: mm

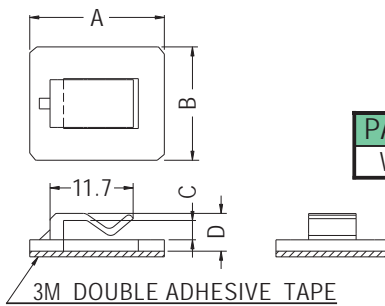

PARTNO	A	B	C	D	PACKAGE
WCS-4	18.9	15.9	2.7	5.3	500

3M DOUBLE ADHESIVE TAPE

WIRE MOUNT

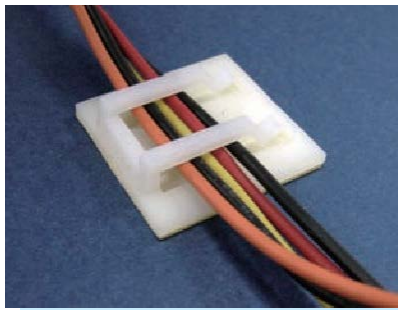

- ◆ MATERIAL: NYLON 66 (UL)
- ◆ FLAME CLASS: 94V-2/94V-0
- ◆ COLOR: NATURAL/BLACK
- ◆ UNIT: mm

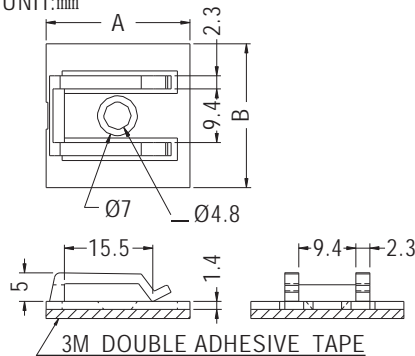

PARTNO	A	B	PACKAGE
FCP-22	25.2	25.2	500
FCP-22SN	24.2	25.2	

3M DOUBLE ADHESIVE TAPE

WIRE MOUNT

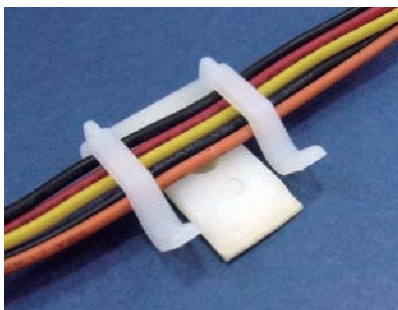

- ◆ MATERIAL: NYLON 66 (UL)
- ◆ FLAME CLASS: 94V-2/94V-0
- ◆ COLOR: NATURAL/BLACK
- ◆ UNIT: mm

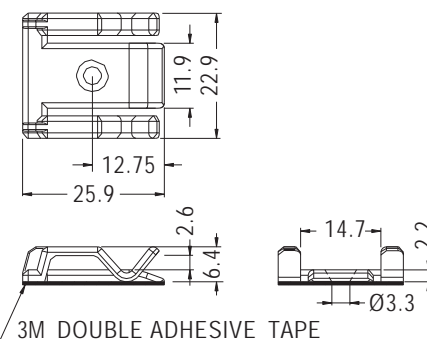

PARTNO	PACKAGE
FCP-25	500

3M DOUBLE ADHESIVE TAPE



WIRE MOUNT

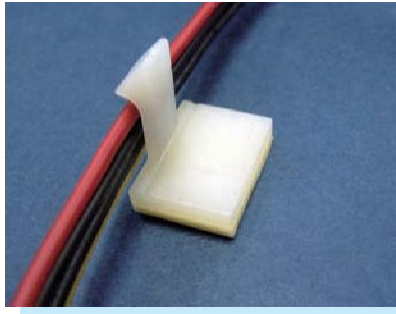

- ◆ MATERIAL: NYLON 66 (UL)
- ◆ FLAME CLASS: 94V-2/94V-0
- ◆ COLOR: NATURAL/BLACK
- ◆ UNIT: mm

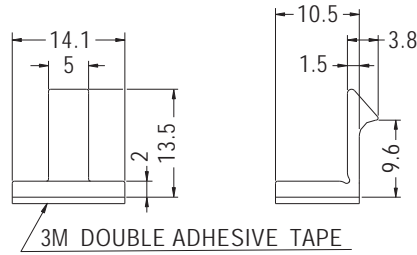

PART NO	PACKAGE
WCLL-1	500

WIRE MOUNT



- ◆ MATERIAL: STEEL
- ◆ UNIT: mm

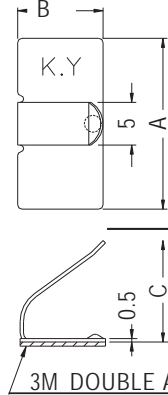

PART NO	A	B	C	PACKAGE
WCM-1	20.0	10.0	11.6	1000
WCM-2	25.0	15.0	17.1	500

WIRE MOUNT

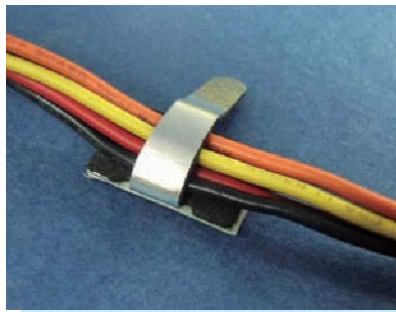

- ◆ MATERIAL: STEEL
- ◆ UNIT: mm

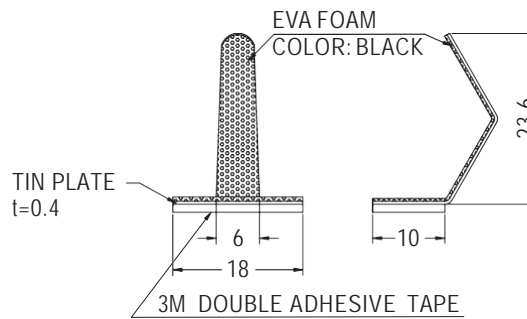

PART NO	PACKAGE
WCM-5L	1000

WIRE MOUNT



- ◆ MATERIAL: SPT
- ◆ UNIT: mm

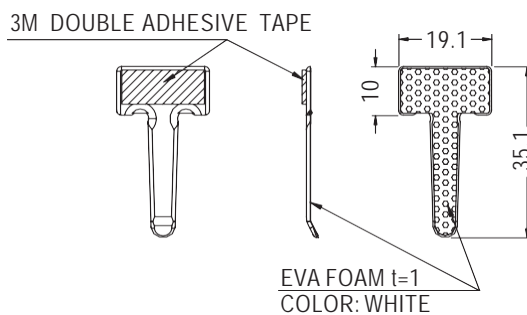

PART NO	PACKAGE
WCM-9A	1000



CABLE HOLDING PLATE

- ◆ MATERIAL: SPTe
- ◆ UNIT: mm
- ◆ MATERIAL: ALUMINUM

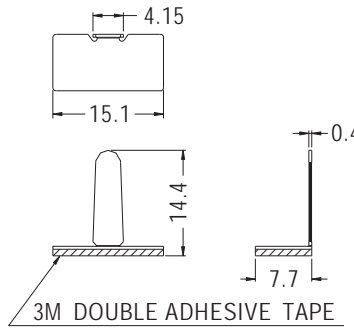
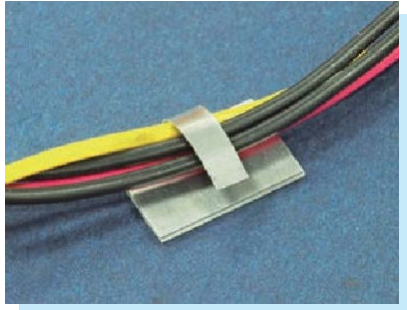

PART NO	PACKAGE
WCM-10	1000

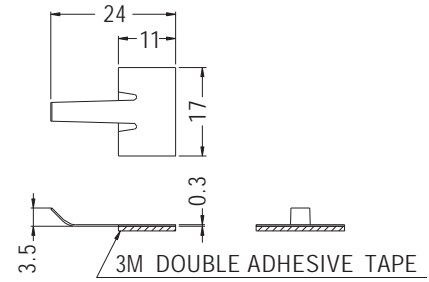

PART NO	PACKAGE
WCM-11	1000

CABLE HOLDING PLATE

- ◆ MATERIAL: ALUMINUM
- ◆ COLOR: NATURAL
- ◆ UNIT: mm

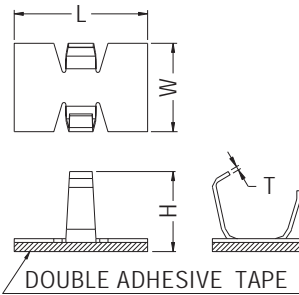

PART NO	H	L	T	W	PACKAGE
ALACO-01	9.4	16.0	0.45	10.6	500
ALACO-02	14.9	19.0	0.7	16.0	

WIRE MOUNT

- ◆ MATERIAL: NYLON 66 (UL)
- ◆ FLAME CLASS: 94V-2/94V-0
- ◆ COLOR: NATURAL/BLACK
- ◆ UNIT: mm

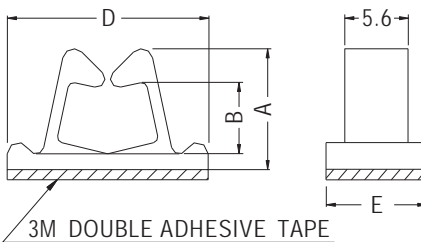
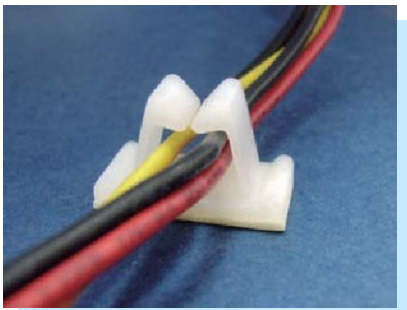

PART NO	A	B	D	E	PACKAGE
WT-2	10.7	6.3	17.8	8.9	1000
WT-2L	10.8	6.5	25.5	12.6	



WIRE MOUNT

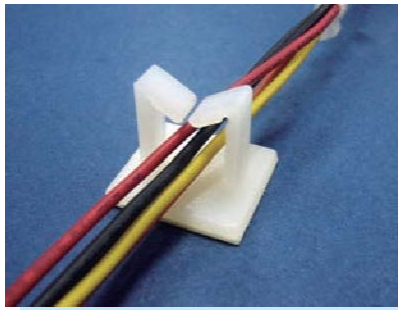

- ◆ MATERIAL: NYLON 66 (UL)
- ◆ FLAME CLASS: 94V-2/94V-0
- ◆ COLOR: NATURAL/BLACK
- ◆ UNIT: mm

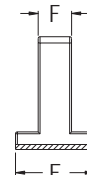
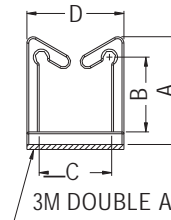
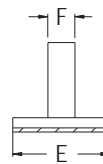
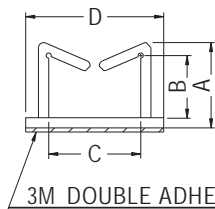

3M DOUBLE ADHESIVE TAPE

3M DOUBLE ADHESIVE TAPE

FOR WT-5, WT-8

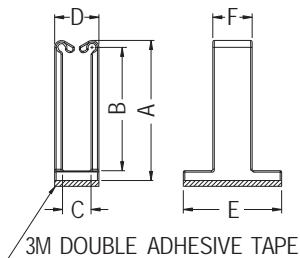

FOR WT-7

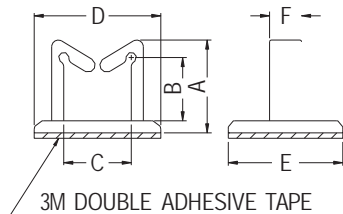

FOR WT-9

PARTNO	A	B	C	D	E	F	PACKAGE
WT-1	17.2	12.2	11.5	21.0	19.0	5.3	
WT-3	16.7	12.16	18.0	27.0	19.0	5.3	
WT-4	26.0	21.2	11.5	21.0	19.0	5.3	
WT-5	17.1	11.5	11.5	15.4	12.5	5.3	500
WT-6	17.0	12.17	11.5	17.0	12.5	5.3	
WT-7	28.5	25.1	5.8	9.0	20.0	8.0	
WT-8	17.5	12.7	16.5	20.5	19.0	7.0	
WT-9	15.4	10.5	11.2	21.0	19.0	5.3	

WIRE MOUNT



- ◆ MATERIAL: NYLON 66 (UL)
- ◆ FLAME CLASS: 94V-2/94V-0
- ◆ COLOR: NATURAL/BLACK
- ◆ UNIT: mm

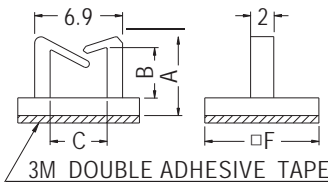

PARTNO	A	B	C	F	PACKAGE
WLL-1	6.5	3.8	4.5	9.6	1000
WLL-1S	6.2	4.23	4.3	9.6	
WLL-13	6.2	4.23	4.3	8.5	
WLL-16	6.5	4.3	4.5	9.5	

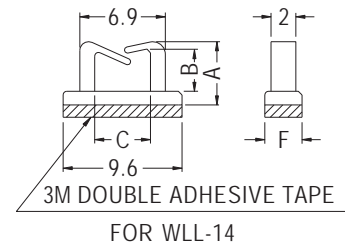
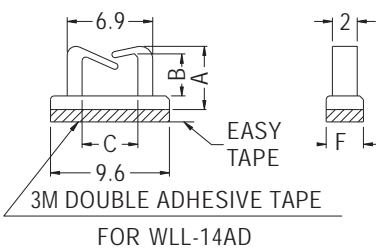
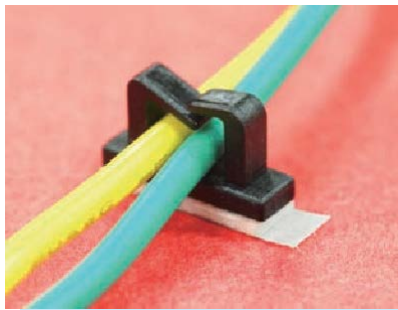

FOR WLL-14

PARTNO	A	B	C	F	PACKAGE
WLL-14	5.1	3.4	4.5	3.0	1000
WLL-14AD					

WIRE MOUNT

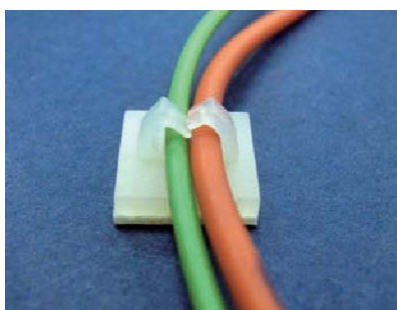

- ◆ MATERIAL: NYLON 66 (UL)
- ◆ FLAME CLASS: 94V-2/94V-0
- ◆ COLOR: NATURAL/BLACK
- ◆ UNIT: mm

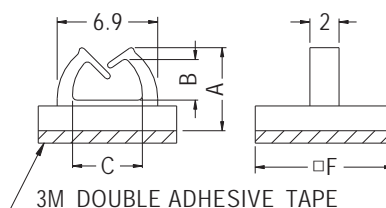

PARTNO	A	B	C	F	PACKAGE
WLL-2	5.7	2.79	4.6	9.5	1000



WIRE MOUNT

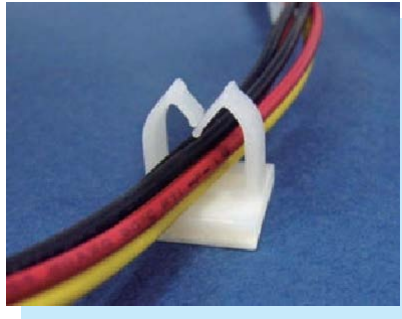

- ◆ MATERIAL: NYLON 66 (UL)
- ◆ FLAME CLASS: 94V-2/94V-0
- ◆ COLOR: NATURAL/BLACK
- ◆ UNIT: mm

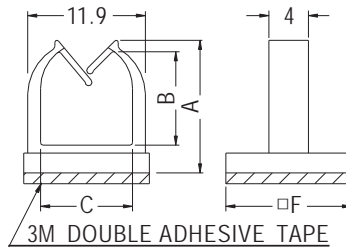

PART NO	A	B	C	F	PACKAGE
WLL-3	13.4	9.46	9.3	12.7	1000

WIRE MOUNT



- ◆ MATERIAL: NYLON 66 (UL)
- ◆ FLAME CLASS: 94V-2/94V-0
- ◆ COLOR: NATURAL/BLACK
- ◆ UNIT: mm

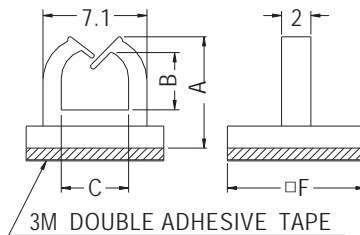

PART NO	A	B	C	F	PACKAGE
WLL-6	7.6	3.94	4.6	9.4	1000
WLL-6L	9.3	5.64	4.6	9.4	

WIRE MOUNT

NEW

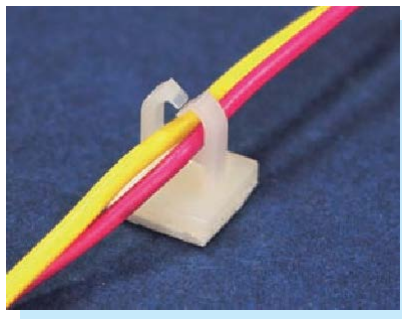

- ◆ MATERIAL: NYLON 66 (UL)
- ◆ FLAME CLASS: 94V-2/94V-0
- ◆ COLOR: NATURAL/BLACK
- ◆ UNIT: mm

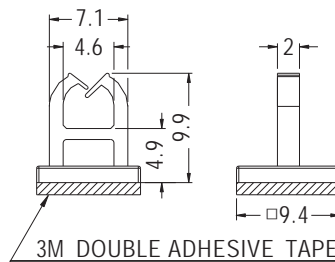

PART NO	PACKAGE
WLL-17	1000

WIRE MOUNT



- ◆ MATERIAL: NYLON 66 (UL)
- ◆ FLAME CLASS: 94V-2/94V-0
- ◆ COLOR: NATURAL/BLACK
- ◆ UNIT: mm

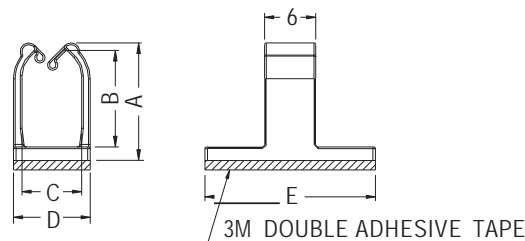

PART NO	A	B	C	D	E	PACKAGE
WLL-9	13.8	11.31	7.0	9.0	20.0	1000
★ WLL-18	13.8	11.18	6.0	8.0	20.0	



WIRE MOUNT

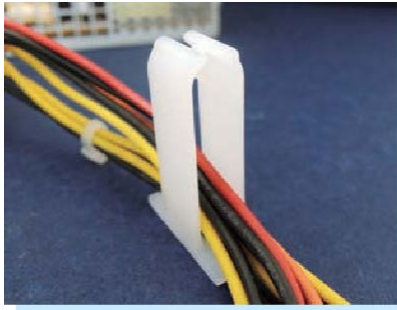

- ◆ MATERIAL: NYLON 66 (UL)
- ◆ FLAME CLASS: 94V-2/94V-0
- ◆ COLOR: NATURAL/BLACK
- ◆ UNIT: mm

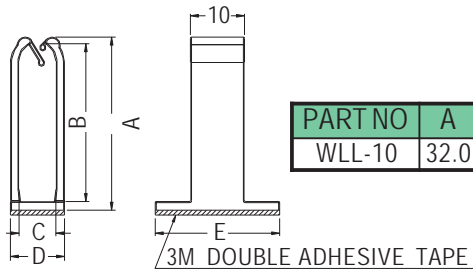

PARTNO	A	B	C	D	E	PACKAGE
WLL-10	32.0	29.16	6.8	10.0	23.0	1000

WIRE MOUNT

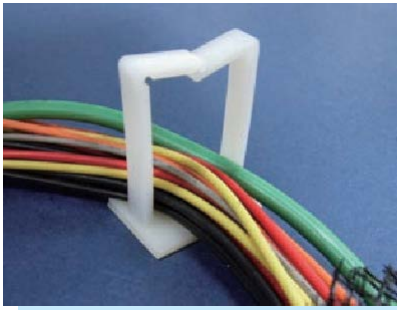

- ◆ MATERIAL: NYLON 66 (UL)
- ◆ FLAME CLASS: 94V-2/94V-0
- ◆ COLOR: NATURAL/BLACK
- ◆ UNIT: mm

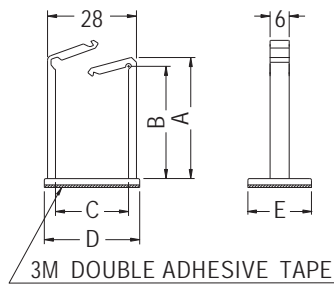

PARTNO	A	B	C	D	E	PACKAGE
WLU-1	40.1	38.1	23.0	30.0	20.0	200

WIRE MOUNT



- ◆ MATERIAL: NYLON 66 (UL)
- ◆ FLAME CLASS: 94V-2/94V-0
- ◆ COLOR: NATURAL/BLACK
- ◆ UNIT: mm

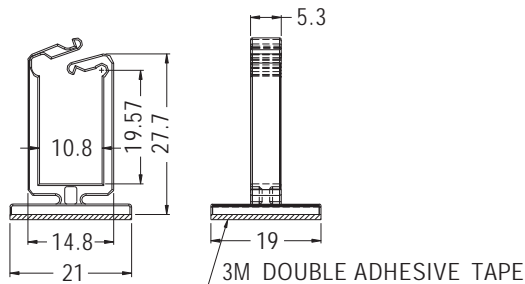

PARTNO	PACKAGE
WLU-2	200

WIRE SADDLE



- ◆ MATERIAL: NYLON 66 (UL)
- ◆ FLAME CLASS: 94V-2/94V-0
- ◆ COLOR: NATURAL/BLACK
- ◆ UNIT: mm

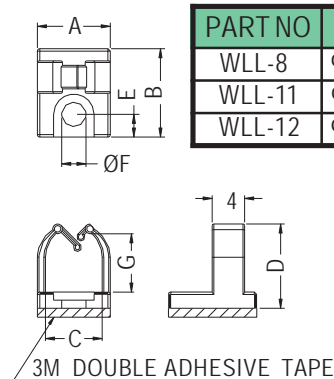

PARTNO	A	B	C	D	E	F	G	PACKAGE
WLL-8	9.0	10.9	7.0	10.4	2.8	3.0	7.2	1000
WLL-11	9.0	10.9	7.0	14.0	2.85	2.7	10.8	
WLL-12	9.0	10.9	7.0	10.4	2.8	2.6	7.2	

WIRE SADDLE

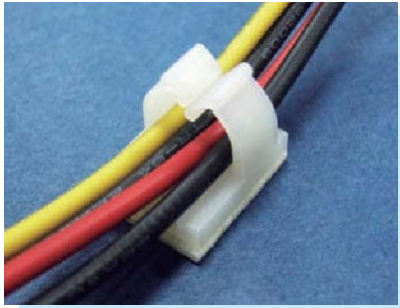

- ◆ MATERIAL: NYLON 66 (UL)
- ◆ FLAME CLASS: 94V-2/94V-0
- ◆ COLOR: NATURAL/BLACK
- ◆ UNIT: mm

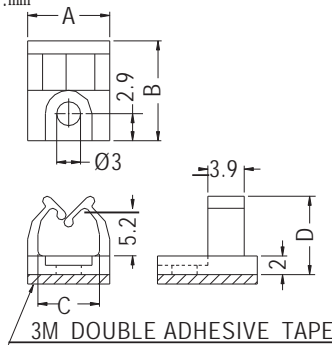

PARTNO	A	B	C	D	PACKAGE
MWS-9	8.8	10.7	6.6	8.4	1000

WIRE SADDLE

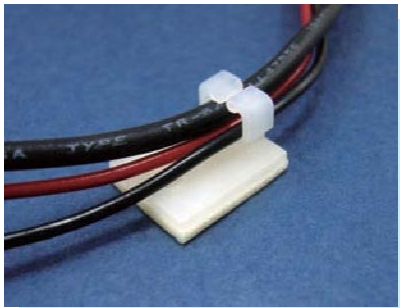

- ◆ MATERIAL: NYLON 66 (UL)
- ◆ FLAME CLASS: 94V-2/94V-0
- ◆ COLOR: NATURAL/BLACK
- ◆ UNIT: mm

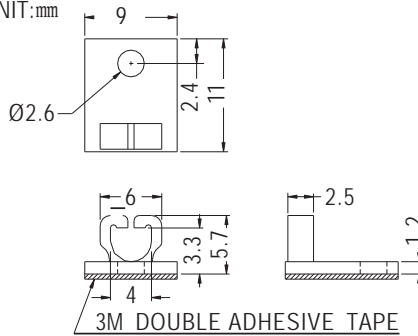

PARTNO	PACKAGE
IMN-1	1000

WIRE SADDLE

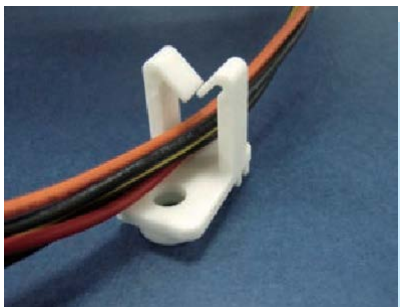

- ◆ MATERIAL: NYLON 66 (UL)
- ◆ FLAME CLASS: 94V-2/94V-0
- ◆ COLOR: NATURAL/BLACK
- ◆ UNIT: mm

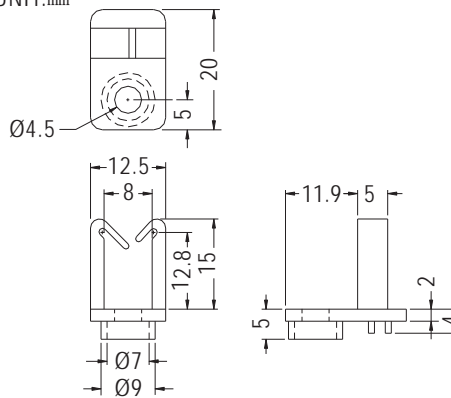

PARTNO	PACKAGE
CHU-1	1000

WIRE SADDLE



- ◆ MATERIAL: NYLON 66 (UL)
- ◆ FLAME CLASS: 94V-2/94V-0
- ◆ COLOR: NATURAL/BLACK
- ◆ UNIT: mm

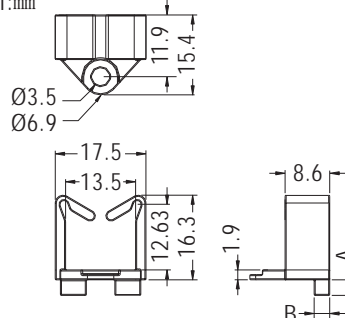

PARTNO	A	B	PACKAGE
CHUA-1	/	/	1000
CHUA-2	3.0	3.0	



WIRE SADDLE

- ◆ MATERIAL: NYLON 66 (UL)
- ◆ FLAME CLASS: 94V-2/94V-0
- ◆ COLOR: NATURAL/BLACK
- ◆ UNIT: mm

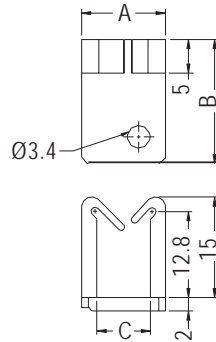
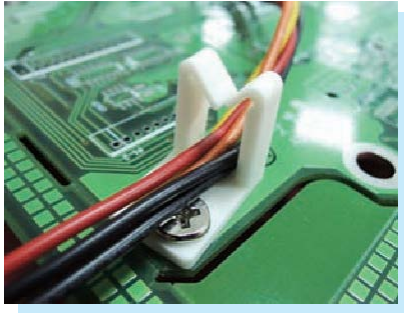

PART NO	A	B	C	PACKAGE
CHUB-1	12.5	18.5	8.0	1000

WIRE SADDLE

- ◆ MATERIAL: NYLON 66 (UL)
- ◆ FLAME CLASS: 94V-2/94V-0
- ◆ COLOR: NATURAL/BLACK
- ◆ UNIT: mm

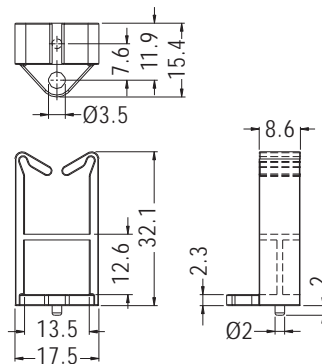
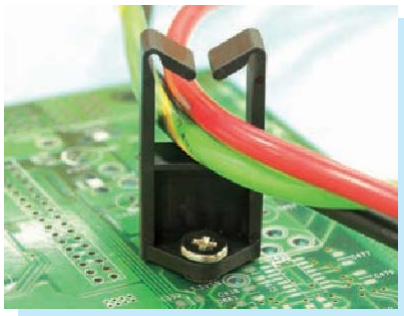

PART NO	PACKAGE
CHUC-1	1000

CABLE CLAMP

- ◆ MATERIAL: NYLON 66 (UL)
- ◆ FLAME CLASS: 94V-2/94V-0
- ◆ COLOR: NATURAL/BLACK
- ◆ UNIT: mm

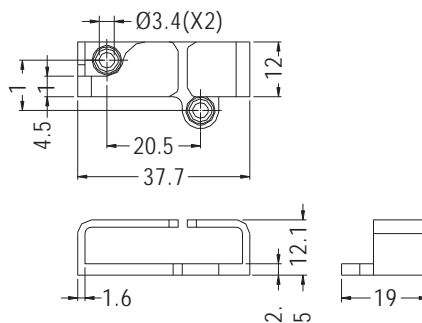
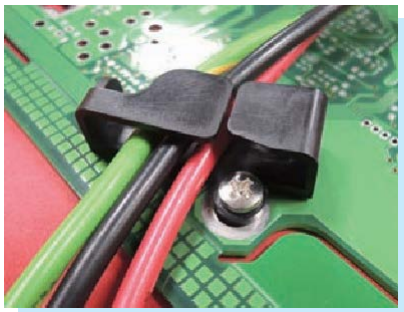

PART NO	PACKAGE
CCE-1	1000

WIRE MOUNT



- ◆ MATERIAL: NYLON 66 (UL)
- ◆ FLAME CLASS: 94V-2/94V-0
- ◆ COLOR: NATURAL/BLACK
- ◆ UNIT: mm

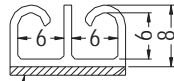
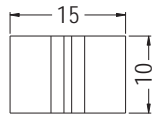

3M DOUBLE ADHESIVE TAPE

PART NO	PACKAGE
WLLT-1	1000

WIRE MOUNT



- ◆ MATERIAL: NYLON 66 (UL)
- ◆ FLAME CLASS: 94V-2/94V-0
- ◆ COLOR: NATURAL/BLACK
- ◆ UNIT: mm

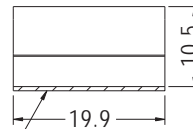
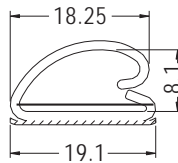

3M DOUBLE ADHESIVE TAPE

PART NO	PACKAGE
WUD-1	1000

WIRE MOUNT

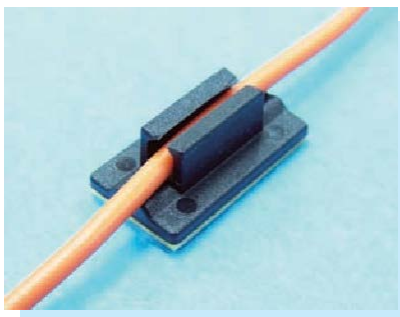

- ◆ MATERIAL: NYLON 66 (UL)
- ◆ FLAME CLASS: 94V-2/94V-0
- ◆ COLOR: NATURAL/BLACK
- ◆ UNIT: mm

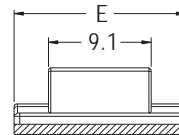
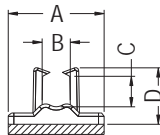

3M DOUBLE ADHESIVE TAPE

PART NO	A	B	C	D	E	PACKAGE
WTC-2	8.5	2.5	2.7	5.0	15.2	500
WTC-3	9.0	3.6	4.0	6.5	16.0	

WIRE MOUNT

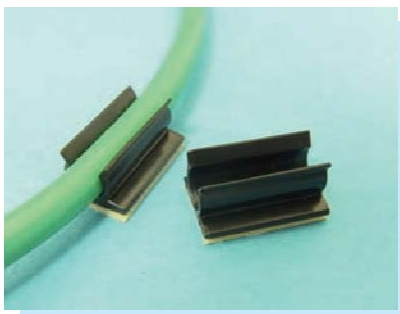

- ◆ MATERIAL: ABS
- ◆ COLOR: BLACK
- ◆ UNIT: mm

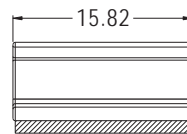
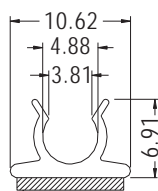

3M DOUBLE ADHESIVE TAPE

PART NO	PACKAGE
THVC-1	500

WIRE MOUNT

- ◆ MATERIAL: NYLON 66 (UL)
- ◆ FLAME CLASS: 94V-2/94V-0
- ◆ COLOR: NATURAL/BLACK
- ◆ UNIT: mm

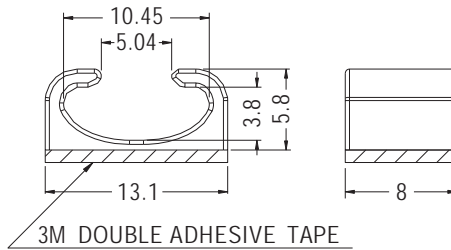
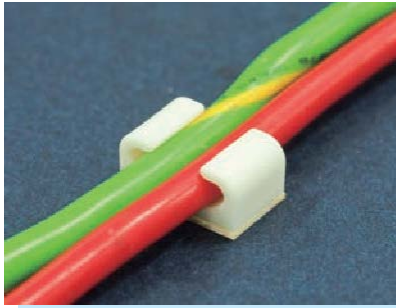

3M DOUBLE ADHESIVE TAPE

PART NO	PACKAGE
WLLT-3	1000

WIRE MOUNT

- ◆ MATERIAL: NYLON 66 (UL)
- ◆ FLAME CLASS: 94V-2/94V-0
- ◆ COLOR: NATURAL/BLACK
- ◆ UNIT: mm

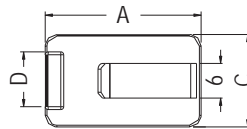
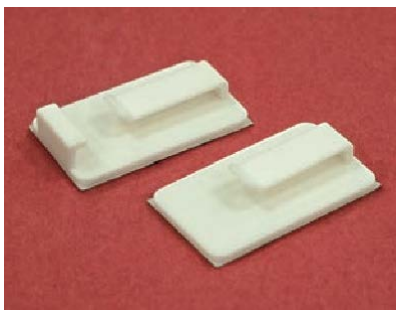

DOUBLE ADHESIVE TAPE

PART NO	A	C	D	PACKAGE
MIB-9	27.0	16.0	9.5	1000
MIB-10	27.0	16.0		
★ MIB-17	31.9	16.0	10.0	

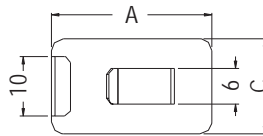

DOUBLE ADHESIVE TAPE

PART NO	A	C	D	PACKAGE
MIB-11	27.0	16.0	10.0	1000

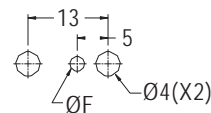
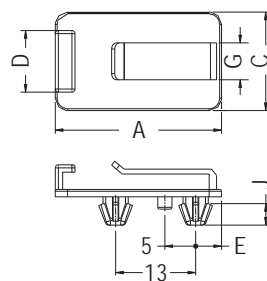

MOUNTING HOLES
THICKNESS: T

PART NO	A	C	D	E	F	G	J	T	PACKAGE
MIB-1	27.0	16.0	10.0	4.2	2.4	6.0	3.5	0.6~0.8	1000
MIB-3	27.0	16.0		4.2	2.4	6.0	3.5	0.6~0.8	
MIB-4	31.9	16.0	10.0	9.1	2.1	6.0	3.5	0.5~0.8	
MIB-5	46.2	16.0	10.0	23.4	2.1	6.0	3.5	0.5~0.8	500
MIB-7	22.5	16.0	10.0	4.2	2.1	6.0	3.5	0.5	1000
MIB-8	28.5	16.0	10.0	4.2	2.4	6.0	3.5	0.5	
MIB-12	31.9	16.0	10.0	9.1	2.1	6.0	3.5	0.5~0.8	
★ MIB-13	31.9	16.0	12.0	9.1	2.1	12.0	3.5	0.5~0.8	
★ MIB-14	27.0	16.0		4.2	2.4	6.0	3.5	0.6~0.8	



WIRE MOUNT



- ◆ MATERIAL: NYLON 66 (UL)
- ◆ FLAME CLASS: 94V-2/94V-0
- ◆ COLOR: NATURAL/BLACK
- ◆ UNIT: mm

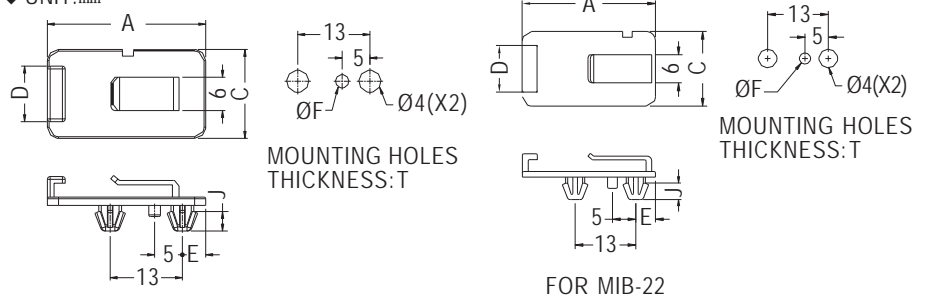

PART NO	A	C	D	E	F	J	T	PACKAGE
MIB-2	27.0	16.0	10.0	4.2	2.3	3.5	0.6~0.8	
MIB-6	28.5	16.0	10.0	4.2	2.4	3.5	0.6~0.8	1000
★ MIB-22	28.5	16.0	10.0	4.2	2.4	3.5	0.8	

WIRE MOUNT



- ◆ MATERIAL: NYLON 66 (UL)
- ◆ FLAME CLASS: 94V-2/94V-0
- ◆ COLOR: NATURAL/BLACK
- ◆ UNIT: mm

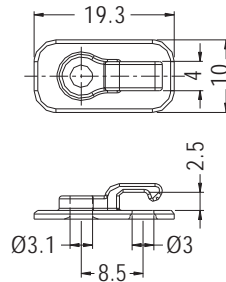

PART NO	PACKAGE
MIB-21	1000

WIRE MOUNT

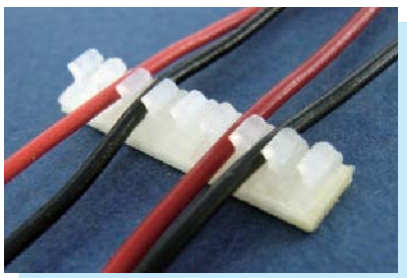

- ◆ MATERIAL: NYLON 66 (UL)
- ◆ FLAME CLASS: 94V-2/94V-0
- ◆ COLOR: NATURAL/BLACK
- ◆ UNIT: mm

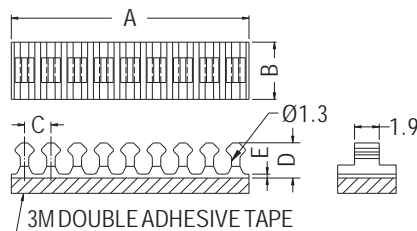

PART NO	A	B	C	D	E	PACKAGE
MU-01-8	18.3	4.4	2.03	2.7	0.3	500

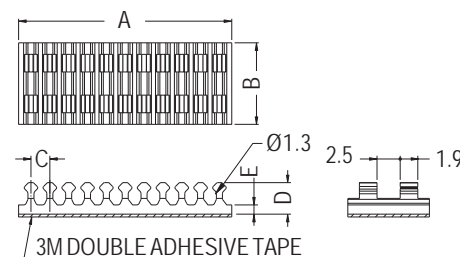
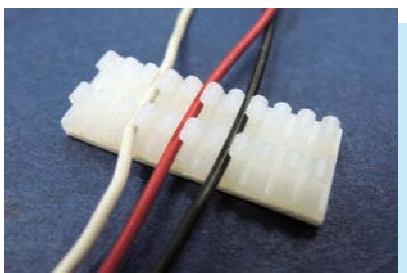

PART NO	A	B	C	D	E	PACKAGE
MU-02-10	23.0	8.8	2.03	3.4	1.0	200



WIRE MOUNT

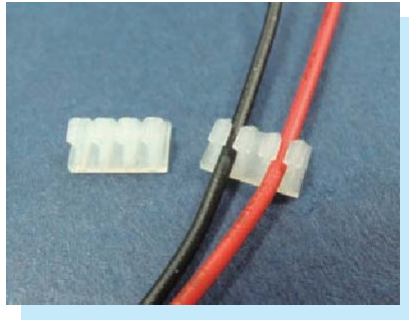

- ◆ MATERIAL: NYLON 66 (UL)
- ◆ FLAME CLASS: 94V-2/94V-0
- ◆ COLOR: NATURAL/BLACK
- ◆ UNIT: mm

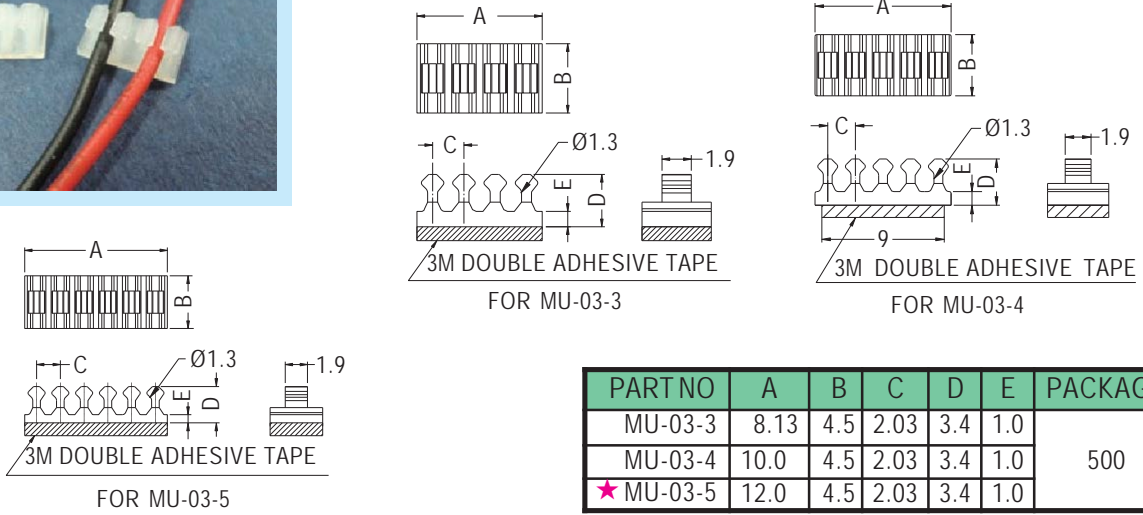

PART NO	A	B	C	D	E	PACKAGE
MU-03-3	8.13	4.5	2.03	3.4	1.0	500
MU-03-4	10.0	4.5	2.03	3.4	1.0	
★ MU-03-5	12.0	4.5	2.03	3.4	1.0	

WIRE MOUNT

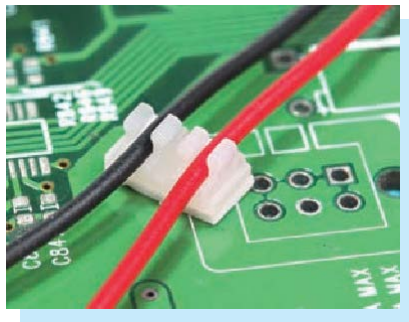

- ◆ MATERIAL: NYLON 66 (UL)
- ◆ FLAME CLASS: 94V-2/94V-0
- ◆ COLOR: NATURAL/BLACK
- ◆ UNIT: mm

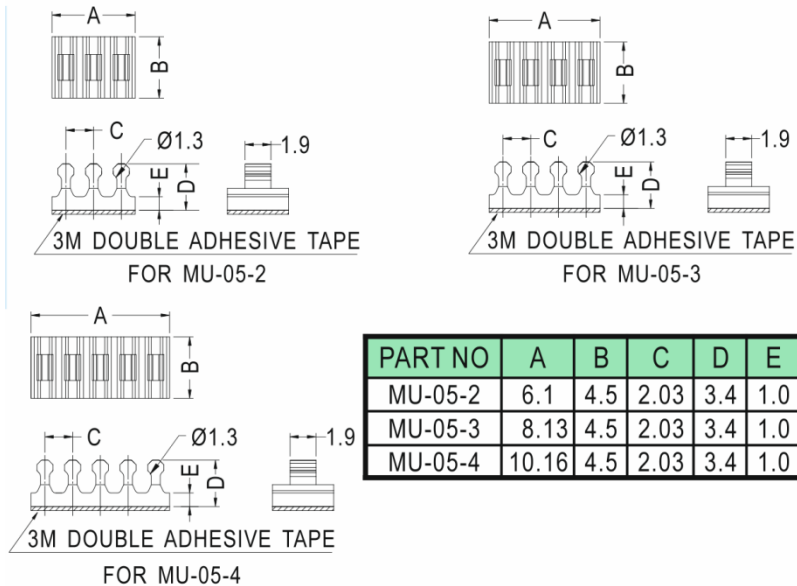

PART NO	A	B	C	D	E	PACKAGE
MU-05-2	6.1	4.5	2.03	3.4	1.0	500
MU-05-3	8.13	4.5	2.03	3.4	1.0	
MU-05-4	10.16	4.5	2.03	3.4	1.0	

WIRE MOUNT

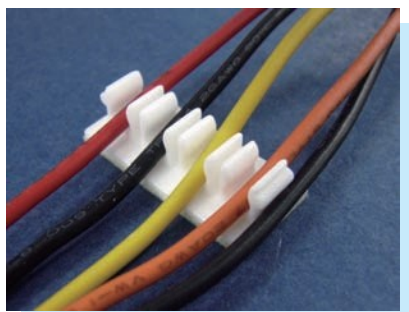

- ◆ MATERIAL: NYLON 66 (UL)
- ◆ FLAME CLASS: 94V-2/94V-0
- ◆ COLOR: NATURAL/BLACK
- ◆ UNIT: mm

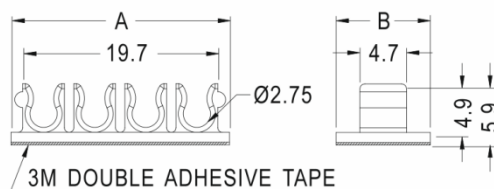

PART NO	A	B	PACKAGE
MUA-1	22.0	9.5	500



PLUG MOUNT

- ◆ MATERIAL:PP
- ◆ COLOR:NATURAL/BLACK
- ◆ UNIT:mm

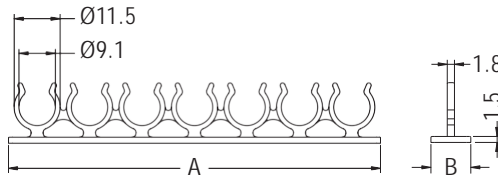
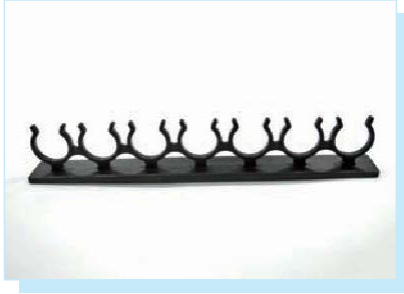

PARTNO	A	B	PACKAGE
JETM-7	93.0	10.0	100

WIRE MOUNT

- ◆ MATERIAL:NYLON 66 (UL)
- ◆ FLAME CLASS:94V-2/94V-0
- ◆ COLOR:NATURAL/BLACK
- ◆ UNIT:mm

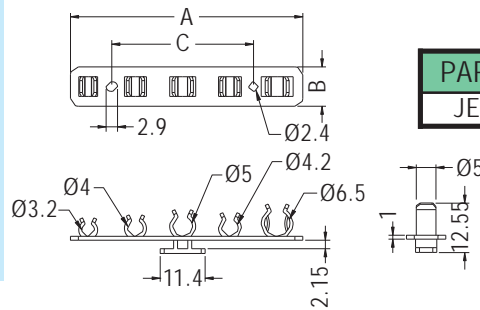

PARTNO	A	B	C	PACKAGE
JETM-1	59.0	10.0	36.0	100

WIRE MOUNT

- ◆ MATERIAL:NYLON 66 (UL)
- ◆ FLAME CLASS:94V-2/94V-0
- ◆ COLOR:NATURAL/BLACK
- ◆ UNIT:mm

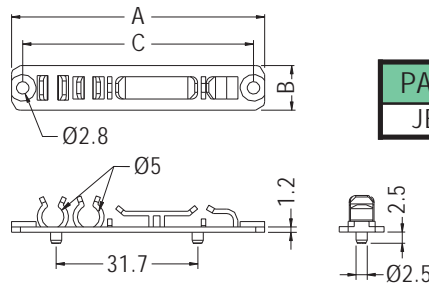
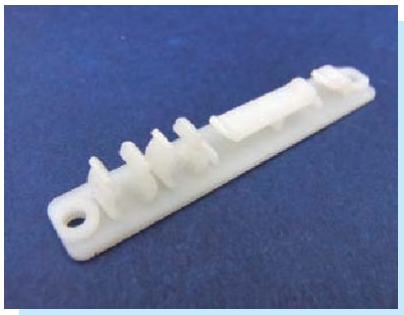

PARTNO	A	B	C	PACKAGE
JETM-2	56.7	10.0	51.7	100

WIRE MOUNT

- ◆ MATERIAL:NYLON 66 (UL)
- ◆ FLAME CLASS:94V-2/94V-0
- ◆ COLOR:NATURAL/BLACK
- ◆ UNIT:mm

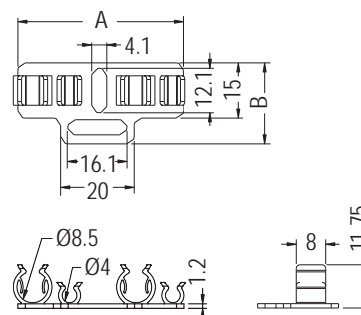
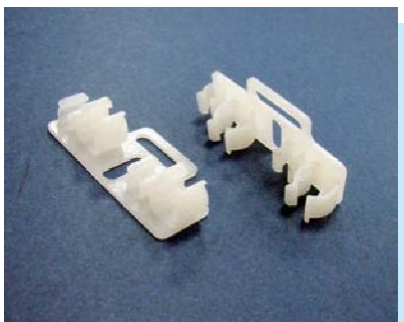

PARTNO	A	B	PACKAGE
CMG-1	45.0	22.0	500



WIRE MOUNT

- ◆ MATERIAL: NYLON 66 (UL)
- ◆ FLAME CLASS: 94V-2/94V-0
- ◆ COLOR: NATURAL/BLACK
- ◆ UNIT: mm

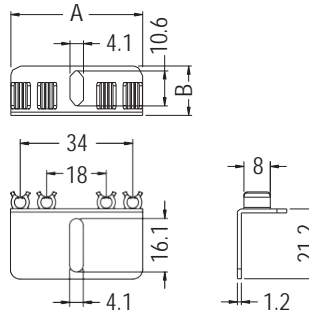
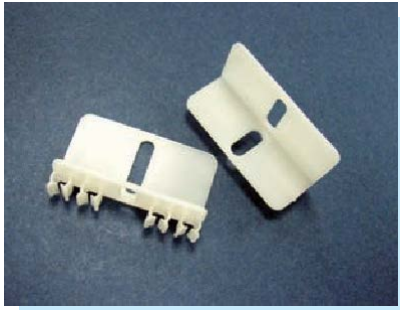

PART NO	A	B	PACKAGE
CMG-2	40.0	15.0	500

WIRE MOUNT

- ◆ MATERIAL: PC+ABS
- ◆ COLOR: GRAY
- ◆ UNIT: mm

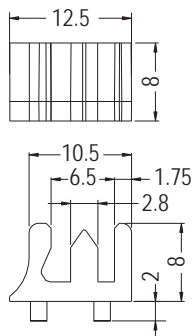

PART NO	PACKAGE
CFMG-1	1000

WIRE MOUNT

- ◆ MATERIAL: NYLON 66 (UL)
- ◆ FLAME CLASS: 94V-2/94V-0
- ◆ COLOR: NATURAL/BLACK
- ◆ UNIT: mm

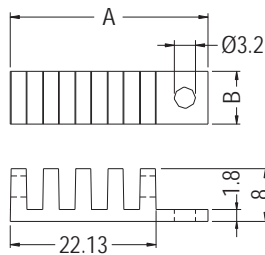

PART NO	A	B	PACKAGE
AIM25071	30.0	8.0	1000

WIRE MOUNT

- ◆ MATERIAL: NYLON 66 (UL)
- ◆ FLAME CLASS: 94V-2/94V-0
- ◆ COLOR: NATURAL/BLACK
- ◆ UNIT: mm

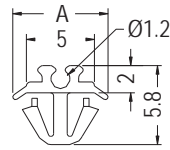

PART NO	A	B	T	PACKAGE
★ MUT-6	7.0	3.6	0.8	1000

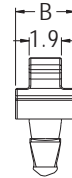
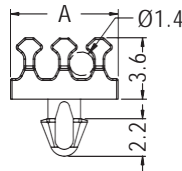

CHASSIS: ØG
THICKNESS: T

PART NO	A	B	G	T	PACKAGE
★ MUT-5	6.3	3.5	2.0	1.0	1000

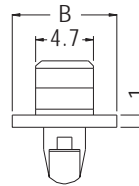
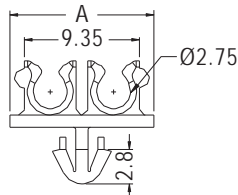

CHASSIS: ØG
THICKNESS: T

PART NO	A	B	G	T	PACKAGE
MUT-2	11.7	8.5	3.5	1.6	1000

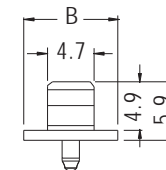
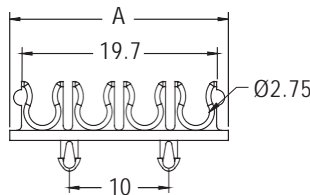
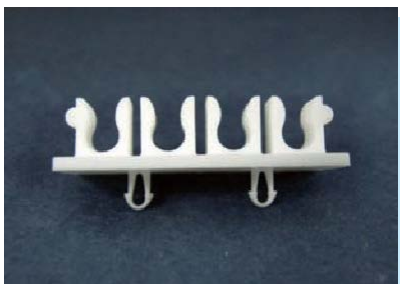

CHASSIS: ØG
THICKNESS: T

PART NO	A	B	G	T	PACKAGE
MUT-1	22.0	9.5	1.75	1.6	500

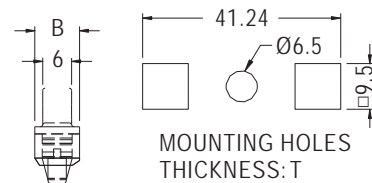
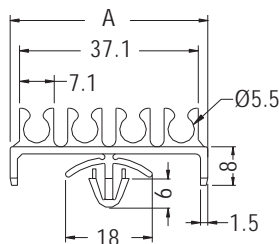

PART NO	A	B	T	PACKAGE
MUT-3	41.0	9.3	1.6~2.5	500

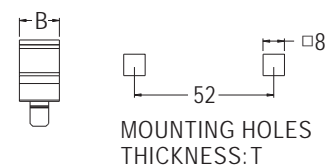
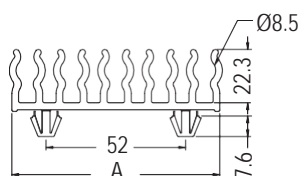

PART NO	A	B	T	PACKAGE
MUT-4	77.5	15.0	1.5~2.0	200



WIRE HOLDER



- ◆ MATERIAL: NYLON 66 (UL)
- ◆ FLAME CLASS: 94V-2/94V-0
- ◆ COLOR: NATURAL/BLACK
- ◆ UNIT: mm

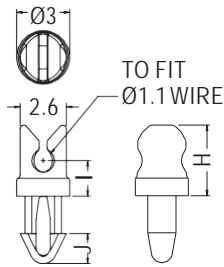

HOLE IN P.C.B: ØG
THICKNESS: T

PART NO	G	H	I	J	T	PACKAGE
CHBB-2	2.0	4.0	2.0	1.7	1.6~2.0	2000
CHBB-2-1					1.0~1.2	
CHBB-2-0.8					0.8	

WIRE HOLDER



- ◆ MATERIAL: NYLON 66 (UL)
- ◆ FLAME CLASS: 94V-2/94V-0
- ◆ COLOR: NATURAL/BLACK
- ◆ UNIT: mm

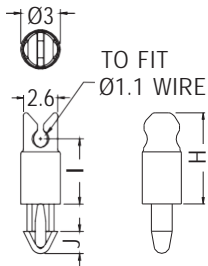

HOLE IN P.C.B: ØG
THICKNESS: T

PART NO	G	H	I	J	T	PACKAGE
CHBB-5	2.0	7.0	5.0	1.7	1.6~2.0	2000
CHBB-5-1					1.0~1.2	
CHBB-5-0.8					0.8	

WIRE MOUNT

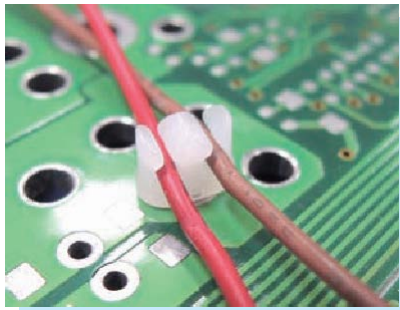

- ◆ MATERIAL: NYLON 66 (UL)
- ◆ FLAME CLASS: 94V-2/94V-0
- ◆ COLOR: NATURAL/BLACK
- ◆ UNIT: mm

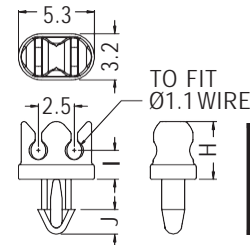

HOLE IN P.C.B: ØG
THICKNESS: T

PART NO	G	H	I	J	T	PACKAGE
CHBB2-2	2.0	4.0	2.0	1.7	1.6~2.0	2000
CHBB2-2-0.8					0.8	

T8 MOUNT

NEW



- ◆ MATERIAL: NYLON 66 (UL)
- ◆ FLAME CLASS: 94V-2/94V-0
- ◆ COLOR: NATURAL/WHITE/BLACK
- ◆ UNIT: mm

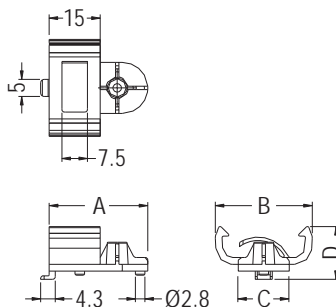

PART NO	A	B	C	D	PACKAGE
EM-550	31.5	18.3	8.0	14.1	500
EM-551	31.5	28.5	15.0	15.5	250
EM-552	31.5	42.85	15.0	15.5	



WIRE MOUNT



- ◆ MATERIAL: NYLON 66 (UL)
- ◆ FLAME CLASS: 94V-2/94V-0
- ◆ COLOR: NATURAL/BLACK
- ◆ UNIT: mm

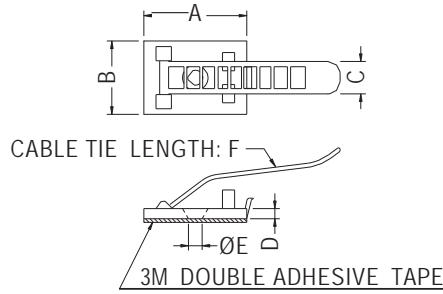

PARTNO	A	B	C	D	E	F	PACKAGE
CL-1	25.4	18.1	8.0	2.5	3.9	64.2	200
CL-2	25.4	18.1	8.0	2.5	3.9	85.0	

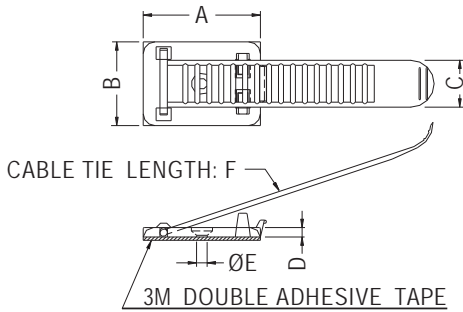

PARTNO	A	B	C	D	E	F	PACKAGE
CL-3	35.0	25.0	14.0	2.8	3.2	88.3	200
CL-4	35.0	25.0	14.0	2.8	3.2	127.0	
CL-5	30.2	21.0	12.0	2.5	3.5	91.0	100
CL-6	30.0	21.0	12.0	2.5	3.7	117.0	
CL-7	20.0	15.0	5.0	2.5	3.4	55.0	200

WIRE MOUNT



- ◆ MATERIAL: NYLON 66 (UL)
- ◆ FLAME CLASS: 94V-2/94V-0
- ◆ COLOR: NATURAL/BLACK
- ◆ UNIT: mm

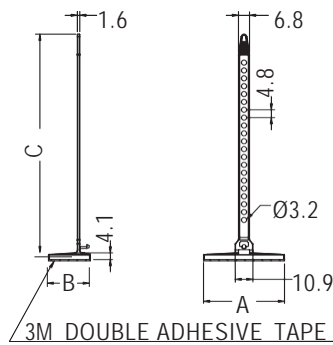

PARTNO	A	B	C	PACKAGE
CLB-1	49.5	25.6	133.5	200

WIRE MOUNT



- ◆ MATERIAL: NYLON 66 (UL)
- ◆ FLAME CLASS: 94V-2/94V-0
- ◆ COLOR: NATURAL/BLACK
- ◆ UNIT: mm

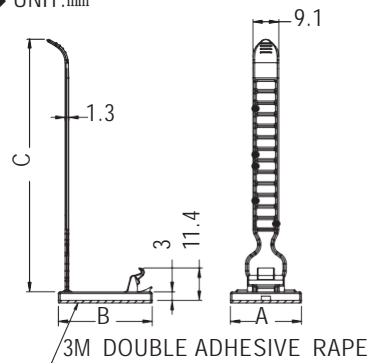

PARTNO	A	B	C	PACKAGE
CLE-1	25.0	33.0	91.2	200



WIRE MOUNT

- ◆ MATERIAL: NYLON 66 (UL)
- ◆ FLAME CLASS: 94V-2/94V-0
- ◆ COLOR: NATURAL/BLACK
- ◆ UNIT: mm

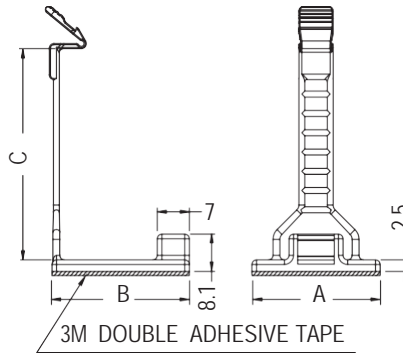

PARTNO	A	B	C	PACKAGE
CLE-3	28.0	30.0	46.0	200

WIRE MOUNT

- ◆ MATERIAL: NYLON 66 (UL)
- ◆ FLAME CLASS: 94V-2/94V-0
- ◆ COLOR: NATURAL/BLACK
- ◆ UNIT: mm

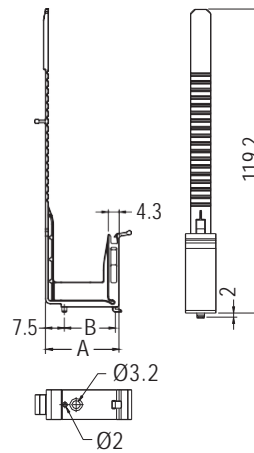
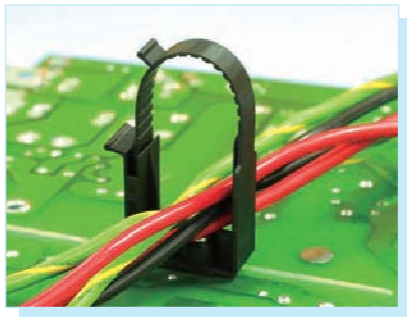

PARTNO	A	B	PACKAGE
CLF-2	29.2	20.2	500
CLF-3	24.2	15.2	

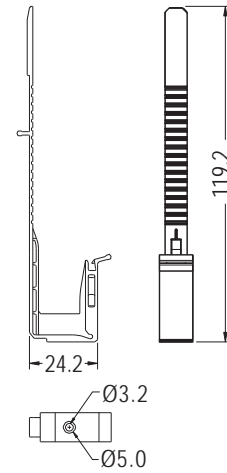

PARTNO	A	PACKAGE
★ CLF-4	24.2	500

WIRE MOUNT



- ◆ MATERIAL: NYLON 66 (UL)
- ◆ FLAME CLASS: 94V-2/94V-0
- ◆ COLOR: NATURAL/BLACK
- ◆ UNIT: mm

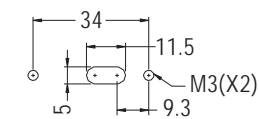
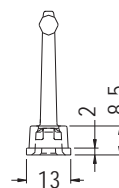
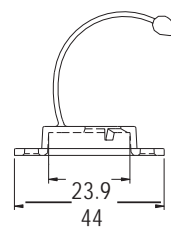

MOUNTING HOLES

PARTNO	PACKAGE
CLG-1	1000

WIRE MOUNT

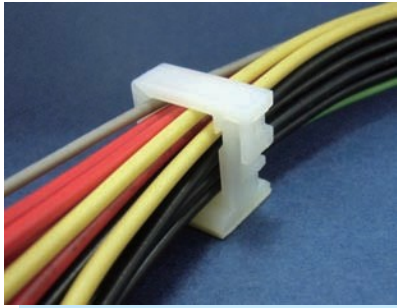

- ◆ MATERIAL: NYLON 66 (UL)
- ◆ FLAME CLASS: 94V-2/94V-0
- ◆ COLOR: NATURAL/BLACK
- ◆ UNIT: mm

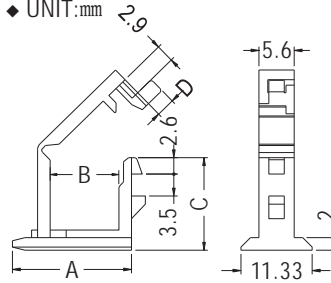

PART NO	A	B	C	D	PACKAGE
WLF-1	19.05	11.0	14.72		500
WLF-2	18.95	11.0	14.72	3.0	

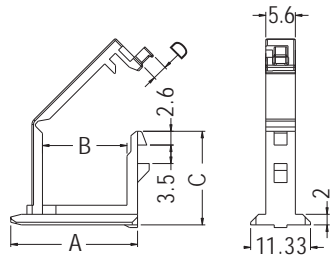

PART NO	A	B	C	D	PACKAGE
WLF-3	24.05	16.0	17.72	2.8	500
WLF-4	19.05	11.05	14.72	2.8	

WIRE MOUNT

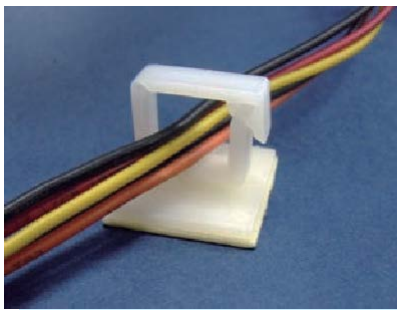

- ◆ MATERIAL: NYLON 66 (UL)
- ◆ FLAME CLASS: 94V-2/94V-0
- ◆ COLOR: NATURAL/BLACK
- ◆ UNIT: mm

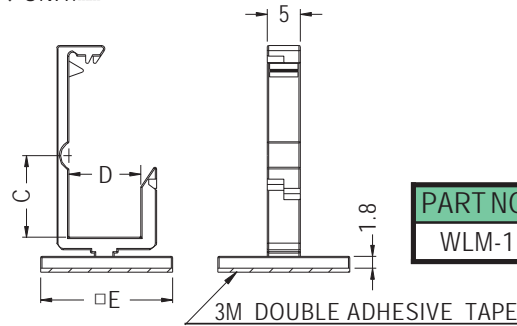

PART NO	C	D	E	PACKAGE
WLM-1	12.35	10.9	20.0	500

WIRE MOUNT

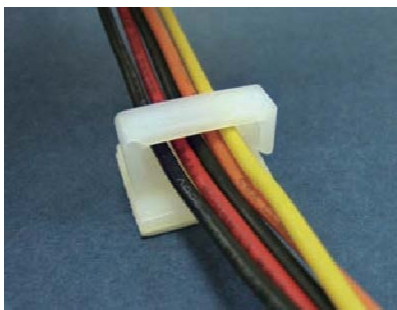

- ◆ MATERIAL: NYLON 66 (UL)
- ◆ FLAME CLASS: 94V-2/94V-0
- ◆ COLOR: NATURAL/BLACK
- ◆ UNIT: mm

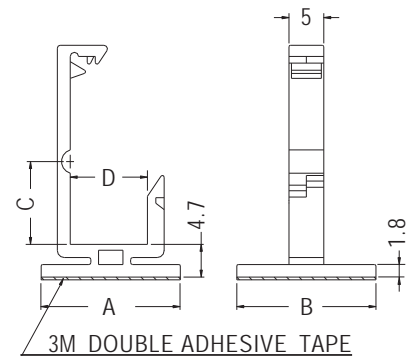
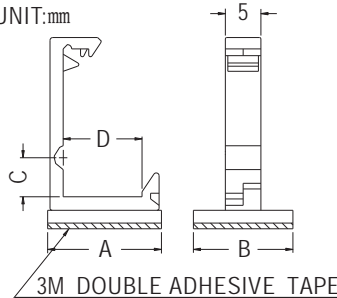

PART NO	A	B	C	D	PACKAGE
WLN-1S	16.0	14.0	5.5	11.1	500
WLN-6	13.0	12.0	6.0	8.1	

PART NO	A	B	C	D	PACKAGE
WLN-1	20.0	20.0	6.7	11.1	500
WLN-2	20.0	20.0	11.9	11.1	
WLN-3	20.0	20.0	15.7	15.7	
WLN-5	15.0	14.0	8.7	10.75	
WLN-7	16.0	12.0	8.7	10.75	



WIRE MOUNT

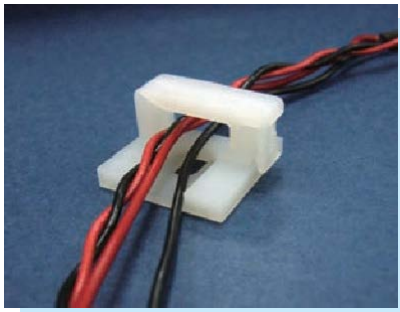

- ◆ MATERIAL: NYLON 66 (UL)
- ◆ FLAME CLASS: 94V-2/94V-0
- ◆ COLOR: NATURAL/BLACK
- ◆ UNIT: mm

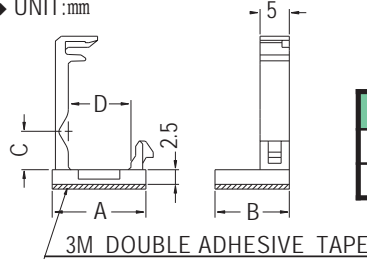

PART NO	A	B	C	D	PACKAGE
WLT-1	16.0	12.7	6.5	10.7	500
WLT-2	21.6	12.7	11.7	16.3	

WIRE MOUNT

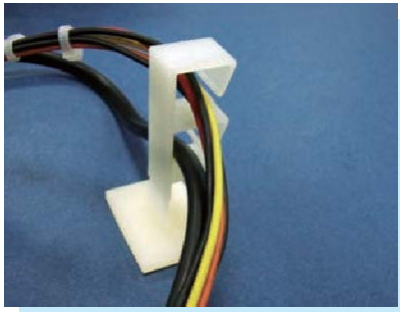

- ◆ MATERIAL: NYLON 66 (UL)
- ◆ FLAME CLASS: 94V-2/94V-0
- ◆ COLOR: NATURAL/BLACK
- ◆ UNIT: mm

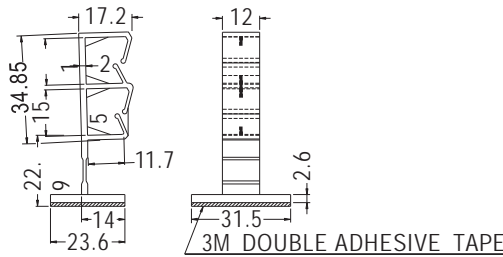

PART NO	PACKAGE
W2LK-1	50

WIRE MOUNT

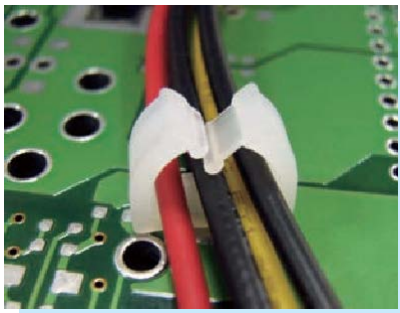

- ◆ MATERIAL: NYLON 66 (UL)
- ◆ FLAME CLASS: 94V-2/94V-0
- ◆ COLOR: NATURAL/BLACK
- ◆ UNIT: mm

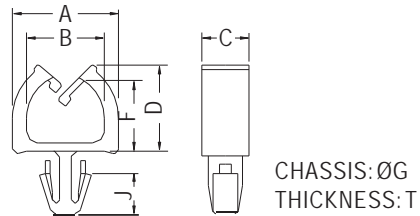

PART NO	A	B	C	D	F	G	J	T	PACKAGE
MWS-10	9.0	6.6	4.0	7.3	5.25	3.0	3.4	1.6	1000

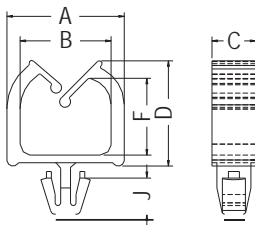

PART NO	A	B	C	D	F	G	J	T	PACKAGE
MWS-31	10.7	8.3	4.0	9.6	7.0	3.3	3.3	1.0	1000

WIRE MOUNT

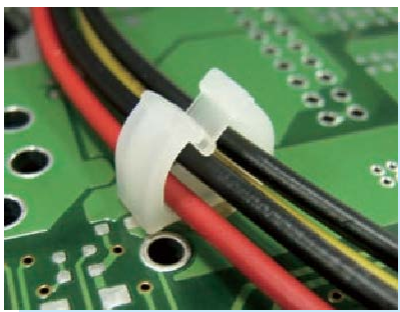

- ◆ MATERIAL: NYLON 66 (UL)
- ◆ FLAME CLASS: 94V-2/94V-0
- ◆ COLOR: NATURAL/BLACK
- ◆ UNIT: mm

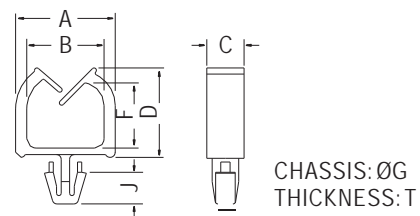

PART NO	A	B	C	F	J	T	PACKAGE	
MWS-11	9.0	6.6	4.0	7.3	5.15	3.5	3.2	1000
MWS-11S	9.0	6.6	4.0	7.3	5.15	3.5	2.8	
MWS-15	10.7	8.3	4.0	9.6	7.0	3.0	3.4	
MWS-15S	10.7	8.3	4.0	9.6	7.0	3.0	2.4	



WIRE MOUNT

- ◆ MATERIAL: NYLON 66 (UL)
- ◆ FLAME CLASS: 94V-2/94V-0
- ◆ COLOR: NATURAL/BLACK
- ◆ UNIT: mm

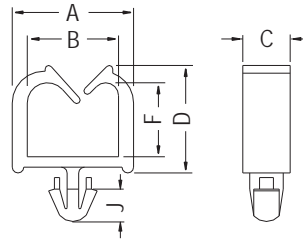

CHASSIS: ØG
THICKNESS: T

PART NO	A	B	C	D	F	G	J	T	PACKAGE
MWS-12	10.5	7.9	4.1	9.3	6.4	3.0	2.8	0.8~1.6	1000

WIRE MOUNT

- ◆ MATERIAL: NYLON 66 (UL)
- ◆ FLAME CLASS: 94V-2/94V-0
- ◆ COLOR: NATURAL/BLACK
- ◆ UNIT: mm

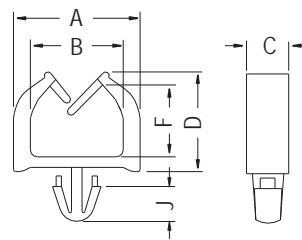
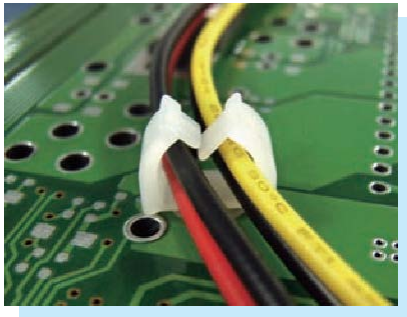

CHASSIS: ØG
THICKNESS: T

UL
E217732
UL 1565

PART NO	A	B	C	D	F	G	J	T	PACKAGE	UL
MWS-6	12.0	8.8	4.0	11.0	8.5	3.5	2.8	1.0~1.6	1000	UL
MWS-7	9.2	6.8		7.6	5.0	3.0	2.7		2000	UL
MWS-41	12.0	9.0		11.5	8.48	3.5	2.8		1000	

WIRE MOUNT

- ◆ MATERIAL: NYLON 66 (UL)
- ◆ FLAME CLASS: 94V-2/94V-0
- ◆ COLOR: NATURAL/BLACK
- ◆ UNIT: mm

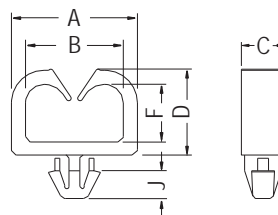
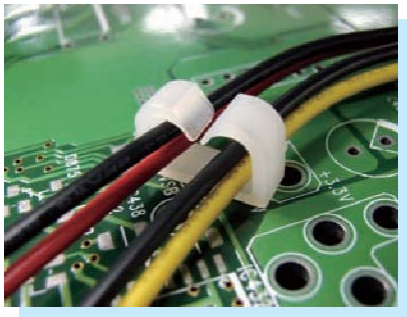

CHASSIS: ØG
THICKNESS: T

PART NO	A	B	C	D	F	G	J	T	PACKAGE
MWS-19	11.6	9.0	4.0	7.9	5.3	3.5	2.5	0.8~1.2	1000

WIRE MOUNT

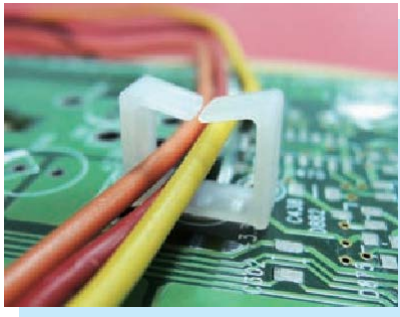

- ◆ MATERIAL:NYLON 66 (UL)
- ◆ FLAME CLASS:94V-2/94V-0
- ◆ COLOR:NATURAL/BLACK
- ◆ UNIT:mm

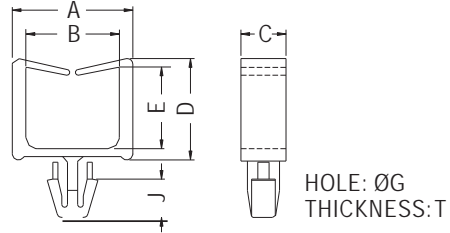

PARTNO	A	B	C	D	E	G	J	T	PACKAGE
MWS-38	10.7	8.3	4.0	9.0	7.2	3.0	3.4	1.6	1000

WIRE MOUNT

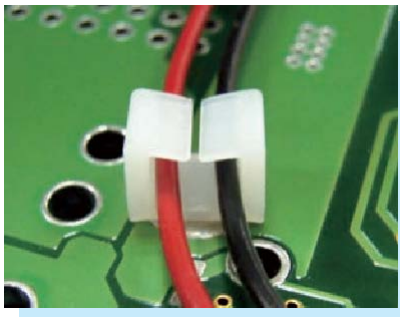

- ◆ MATERIAL:NYLON 66 (UL)
- ◆ FLAME CLASS:94V-2/94V-0
- ◆ COLOR:NATURAL/BLACK
- ◆ UNIT:mm

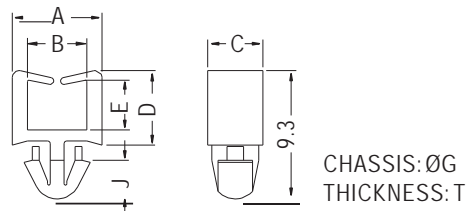

PARTNO	A	B	C	D	E	G	J	T	PACKAGE
MWS-13	6.5	4.3	4.0	5.4	3.6	3.5	2.8	1.0	1000
MWS-13L	7.8	5.6	4.0	5.4	3.6	3.5	2.8	1.5	
MWS-14	6.5	4.3	4.0	5.4	3.6	3.5	2.8	4.0	

WIRE MOUNT

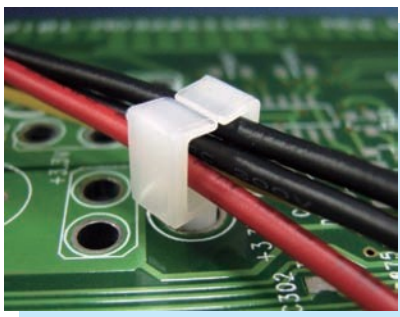

- ◆ MATERIAL:NYLON 66 (UL)
- ◆ FLAME CLASS:94V-2/94V-0
- ◆ COLOR:NATURAL/BLACK
- ◆ UNIT:mm

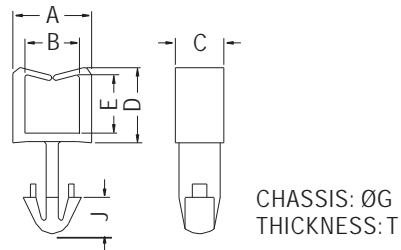

PARTNO	A	B	C	D	E	G	J	T	PACKAGE
MWS-20	6.5	4.5	4.0	6.2	4.8	3.5	3.0	4.0	1000
MWS-25	6.5	4.3	4.0	6.2	4.8	3.5	3.0	2.5	

WIRE MOUNT

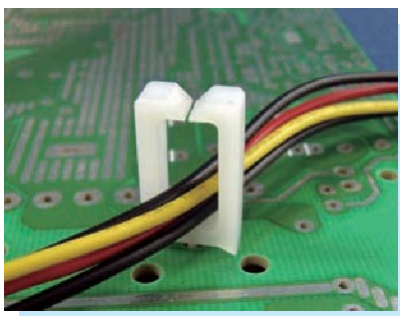

- ◆ MATERIAL:NYLON 66 (UL)
- ◆ FLAME CLASS:94V-2/94V-0
- ◆ COLOR:NATURAL/BLACK
- ◆ UNIT:mm

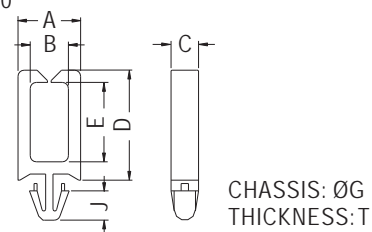

PARTNO	A	B	C	D	E	G	J	T	PACKAGE
CHY-1	10.25	6.25	4.5	18.0	13.0	4.8	4.8	1.8	1000
CHY-1S	10.25	6.25	4.5	18.0	13.0	3.0	2.5	1.6	



WIRE MOUNT



- ◆ MATERIAL: NYLON 66 (UL)
- ◆ FLAME CLASS: 94V-2/94V-0
- ◆ COLOR: NATURAL/BLACK
- ◆ UNIT: mm

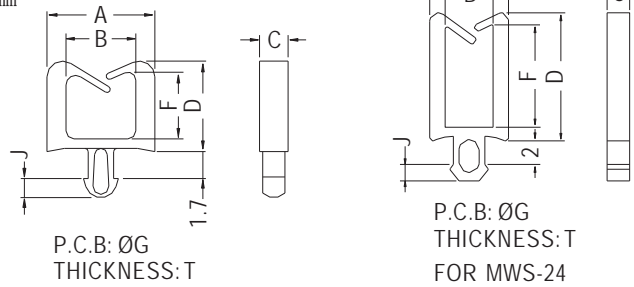

PART NO	A	B	C	D	F	G	J	T	PACKAGE
MWS-16	6.8	4.4	1.8	5.7	4.2	1.75	1.2	1.6	2000
MWS-24	6.98	4.25	2.0	11.3	9.5	2.8	1.46	2.0	

WIRE MOUNT

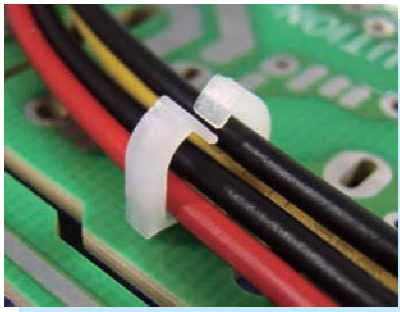

- ◆ MATERIAL: NYLON 66 (UL)
- ◆ FLAME CLASS: 94V-2/94V-0
- ◆ COLOR: NATURAL/BLACK
- ◆ UNIT: mm

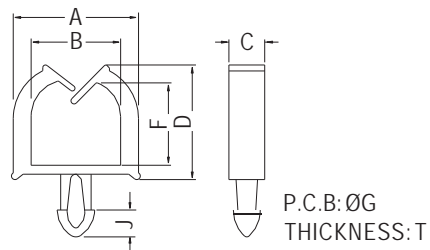

PART NO	A	B	C	D	F	G	J	T	PACKAGE
MWS-17	7.2	5.0	2.0	6.4	4.6	1.75	1.5	1.6	2000
MWS-44	8.5	6.5	2.0	7.0	5.2	1.75	1.5	1.6	

WIRE MOUNT

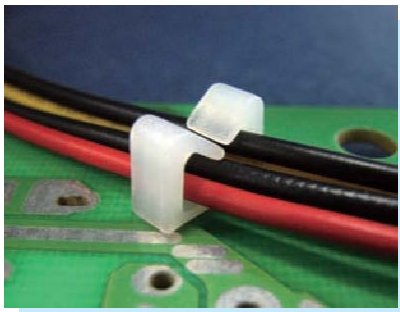

- ◆ MATERIAL: NYLON 66 (UL)
- ◆ FLAME CLASS: 94V-2/94V-0
- ◆ COLOR: NATURAL/BLACK
- ◆ UNIT: mm

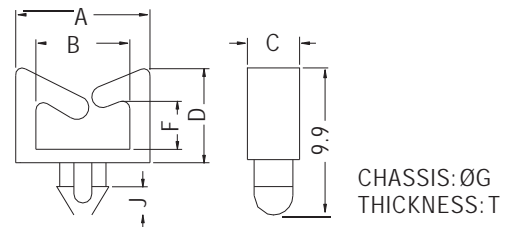

PART NO	A	B	C	D	F	G	J	T	PACKAGE
MWS-1	9.0	6.3	3.5	6.4	3.6	3.0	3.6	1.2~1.6	2000

WIRE MOUNT

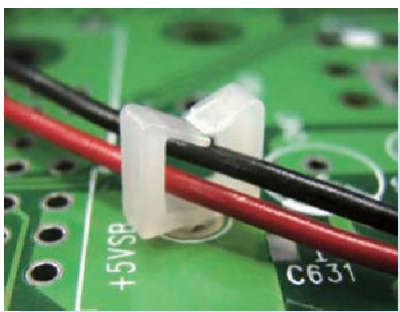

- ◆ MATERIAL: NYLON 66 (UL)
- ◆ FLAME CLASS: 94V-2/94V-0
- ◆ COLOR: NATURAL/BLACK
- ◆ UNIT: mm

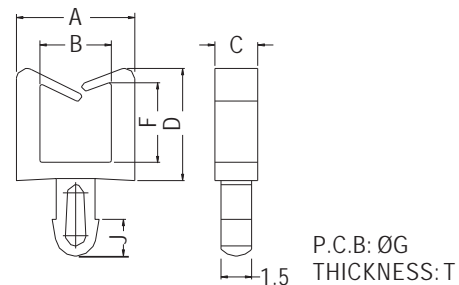

PART NO	A	B	C	D	F	G	J	T	PACKAGE
MWS-8	5.8	3.5	2.1	5.5	3.9	2.0	1.8	1.6~1.8	2000

WIRE HOLDER

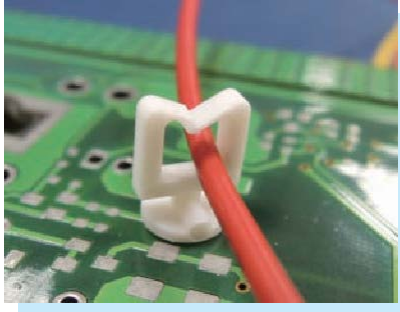

- ◆ MATERIAL: NYLON 66 (UL)
- ◆ FLAME CLASS: 94V-2/94V-0
- ◆ COLOR: NATURAL/WHITE/BLACK
- ◆ UNIT: mm

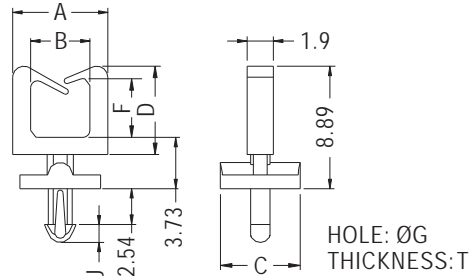

PART NO	A	B	C	D	F	G	J	T	PACKAGE
MWSD-3	6.9	4.3	5.8	6.4	4.26	1.8	1.3	2.4	1000

WIRE MOUNT

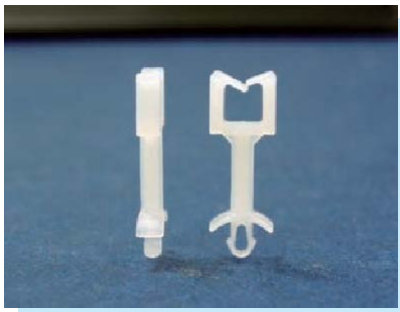

- ◆ MATERIAL: NYLON 66 (UL)
- ◆ FLAME CLASS: 94V-2/94V-0
- ◆ COLOR: NATURAL/BLACK
- ◆ UNIT: mm

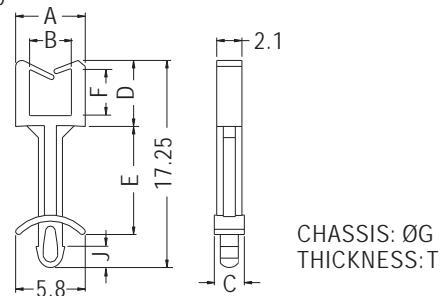

PART NO	A	B	C	D	E	F	G	J	T	PACKAGE
MWSE-1	5.8	3.5	2.5	5.5	9.0	3.9	2.0	1.75	1.6~1.8	1000
MWSE-2	5.8	3.5	2.5	5.5	7.0	3.9	2.0	1.75	1.6~1.8	

WIRE MOUNT



- ◆ MATERIAL: NYLON 66 (UL)
- ◆ FLAME CLASS: 94V-2/94V-0
- ◆ COLOR: NATURAL/WHITE/BLACK
- ◆ UNIT: mm

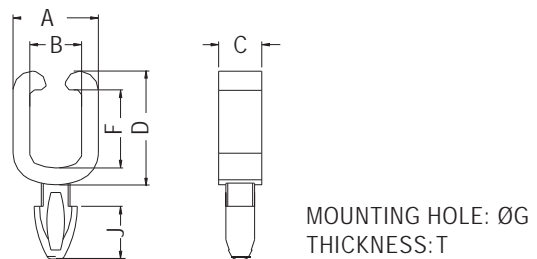

PART NO	A	B	C	D	F	G	J	T	PACKAGE
MWS-28	8.9	5.4	4.5	11.85	8.15	4.0	5.5	2.2	2000

WIRE MOUNT

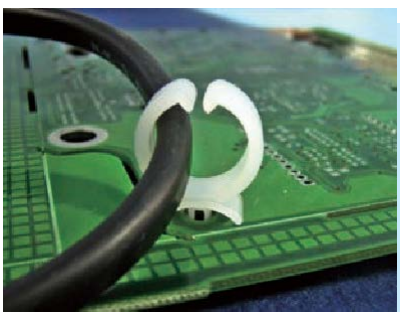

- ◆ MATERIAL: NYLON 6
- ◆ COLOR: NATURAL
- ◆ UNIT: mm

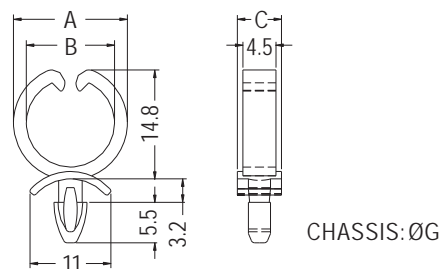

PART NO	A	B	C	G	PACKAGE
CHBA-1	15.5	12.0	6.0	3.2	1000



WIRE HOLDER



- ◆ MATERIAL: NYLON 66 (UL)
- ◆ FLAME CLASS: 94V-2/94V-0
- ◆ COLOR: NATURAL/WHITE/BLACK
- ◆ UNIT: mm

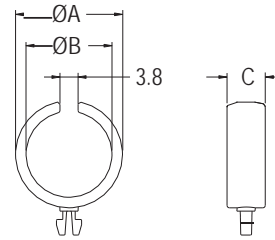

CHASSIS: ØG
THICKNESS: T

PART NO	A	B	C	G	T	PACKAGE
THCC-1	22.4	18.0	8.0	4.0	2.5	500

WIRE MOUNT

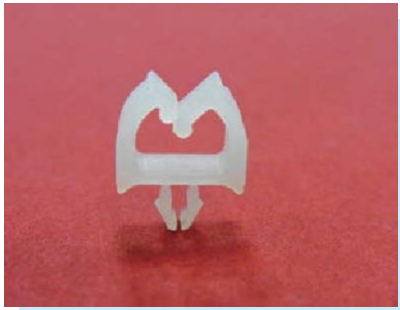

- ◆ MATERIAL: NYLON 66 (UL)
- ◆ FLAME CLASS: 94V-2/94V-0
- ◆ COLOR: NATURAL/BLACK
- ◆ UNIT: mm

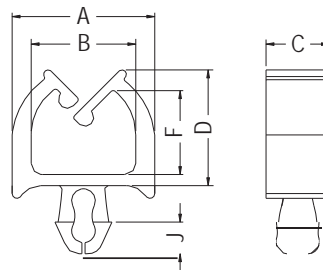

P.C.B: ØG
THICKNESS: T

PART NO	A	B	C	D	F	G	J	T	PACKAGE
MWSC-1	9.0	6.6	4.0	7.3	5.3	3.0	2.0	1.2-1.6	1000

WIRE MOUNT

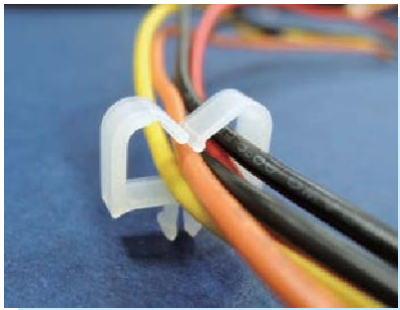

- ◆ MATERIAL: NYLON 66 (UL)
- ◆ FLAME CLASS: 94V-2/94V-0
- ◆ COLOR: NATURAL/BLACK
- ◆ UNIT: mm

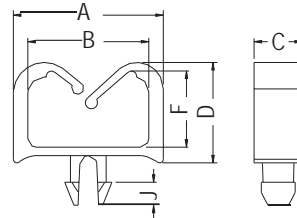

MOUNTING HOLE: ØG
CHASSIS THICKNESS: T

PART NO	A	B	C	D	F	G	J	T	PACKAGE
MWSC-2	12.4	10.0	4.0	8.3	6.3	3.0	1.9	1.5	1000
MWSC-2L	12.4	10.0	4.0	8.3	6.3	3.0	1.9	2.0	

WIRE MOUNT

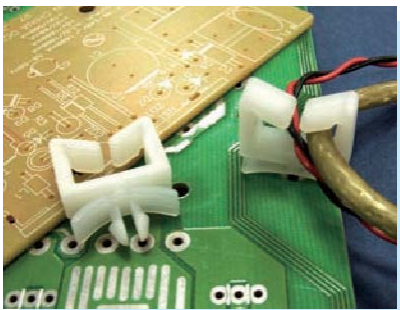

- ◆ MATERIAL: NYLON 66 (UL)
- ◆ FLAME CLASS: 94V-2/94V-0
- ◆ COLOR: NATURAL/BLACK
- ◆ UNIT: mm

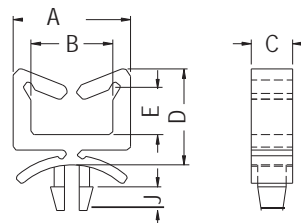

CHASSIS: ØG
THICKNESS: T

PART NO	A	B	C	D	E	G	J	T	PACKAGE
CHAE-1	15.9	11.1	5.6	13.0	6.5	4.8	2.5	0.8-1.6	1000
CHAE-1S	15.9	11.1	5.6	13.0	6.5	4.4	2.5	0.8-1.6	

WIRE MOUNT

NEW

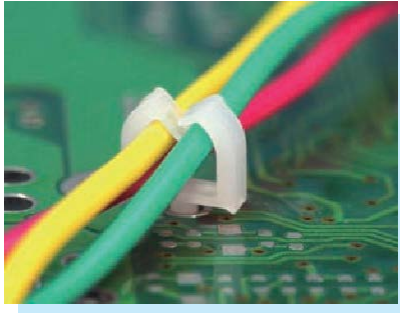

- ◆ MATERIAL: NYLON 66 (UL)
- ◆ FLAME CLASS: 94V-2/94V-0
- ◆ COLOR: NATURAL/BLACK
- ◆ UNIT: mm

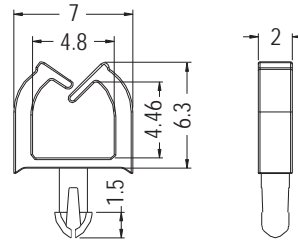

MOUNTING HOLE Ø1.7
THICKNESS 2.4

PART NO	PACKAGE
MWSC-3	1000

WIRE MOUNT

- ◆ MATERIAL: ABS+PC (UL)
- ◆ FLAME CLASS: 94V-0/94V-2
- ◆ COLOR: NATURAL/BLACK
- ◆ UNIT: mm

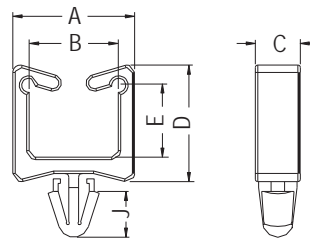
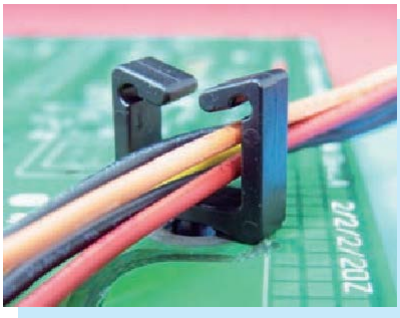

CHASSIS: ØG
THICKNESS: T

PART NO	A	B	C	D	E	G	J	T	PACKAGE
CHAW-1	14.9	10.9	5.5	14.2	8.8	4.8	5.6	1.1	1000

WIRE MOUNT

- ◆ MATERIAL: NYLON 66 (UL)
- ◆ FLAME CLASS: 94V-2/94V-0
- ◆ COLOR: NATURAL/BLACK
- ◆ UNIT: mm

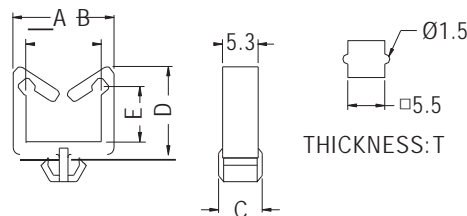
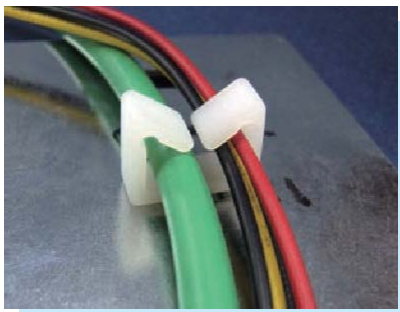

THICKNESS: T

PART NO	A	B	C	D	E	T	PACKAGE
CHAB-1	15.0	11.2	6.5	12.0	7.2	1.0	1000
CHAB-2	15.0	11.2	6.5	17.0	12.2	1.0	500
CHAB-3	15.0	11.2	6.5	26.0	21.2	1.0	



WIRE MOUNT

- ◆ MATERIAL: NYLON 66 (UL)
- ◆ FLAME CLASS: 94V-2/94V-0
- ◆ COLOR: NATURAL/BLACK
- ◆ UNIT: mm

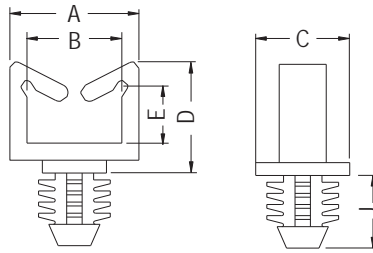
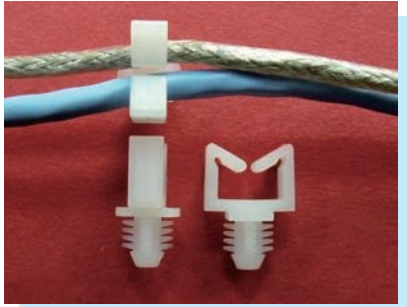

CHASSIS: ØG
THICKNESS: T

PART NO	A	B	C	D	E	G	J	T	PACKAGE
WSBH-7	15.1	11.1	11.0	13.0	6.7	7.9	8.5	6.4	1000
WSBH-12	15.5	11.1	11.1	18.3	12.3	7.9	8.5	6.4	
WSBH-19	15.1	11.1	11.1	27.2	21.0	7.9	8.7	6.4	
WSBH-29	15.1	11.1	11.0	35.0	28.7	7.9	8.5	6.4	

WIRE MOUNT

- ◆ MATERIAL: NYLON 66 (UL)
- ◆ FLAME CLASS: 94V-2/94V-0
- ◆ COLOR: NATURAL/BLACK
- ◆ UNIT: mm

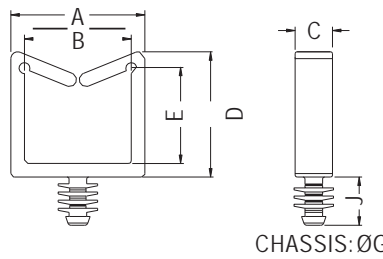

CHASSIS: ØG

PART NO	A	B	C	D	E	G	J	PACKAGE
WSBH-13	19.7	15.7	5.5	18.2	14.0	5.3	7.3	1000

WIRE MOUNT

- ◆ MATERIAL: NYLON 66 (UL)
- ◆ FLAME CLASS: 94V-2/94V-0
- ◆ COLOR: NATURAL/BLACK
- ◆ UNIT: mm

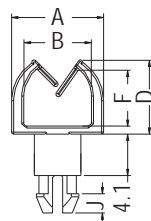
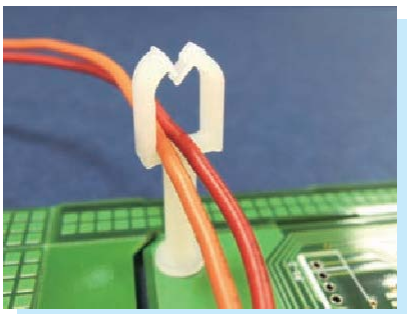

CHASSIS: ØG
THICKNESS: T

FOR MWSA-2

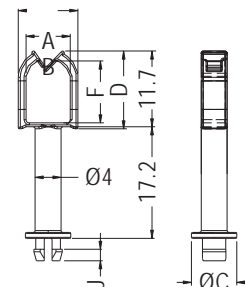
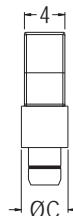

CHASSIS: ØG
THICKNESS: T

FOR MWSA-17.2

PART NO	A	B	C	D	F	G	J	T	PACKAGE
MWSA-2	9.1	6.7	4.6	7.3	5.5	3.8	1.9	1.6	1000
MWSA-17.2	9.2	6.8	7.0	12.0	9.5	3.8	1.8	1.7	



WIRE MOUNT

- ◆ MATERIAL: NYLON 66 (UL)
- ◆ FLAME CLASS: 94V-2/94V-0
- ◆ COLOR: NATURAL/BLACK
- ◆ UNIT: mm

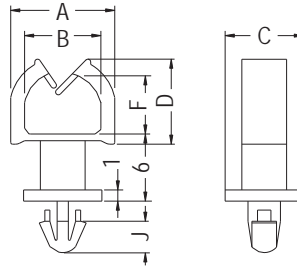

CHASSIS: ØG
THICKNESS: T

PART NO	A	B	C	D	F	G	J	T	PACKAGE
MWSL-6	9.2	6.8	7.0	7.6	5.2	3.0	2.8	1.0~1.6	1000

WIRE MOUNT

- ◆ MATERIAL: NYLON 66 (UL)
- ◆ FLAME CLASS: 94V-2/94V-0
- ◆ COLOR: NATURAL/WHITE/BLACK
- ◆ UNIT: mm

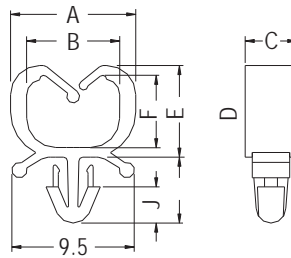
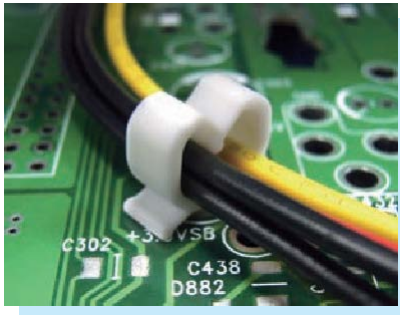

P.C.B: ØG
THICKNESS: T

PART NO	A	B	C	D	E	F	G	J	T	PACKAGE
MWC-2	9.7	7.2	4.0	7.1	4.5	5.6	3.0	2.2	0.6~1.6	2000
MWC-6	9.7	7.2	4.0	7.1	5.1	5.6	3.0	2.8	0.6~1.6	

WIRE MOUNT

- ◆ MATERIAL: NYLON 66 (UL)
- ◆ FLAME CLASS: 94V-2/94V-0
- ◆ COLOR: NATURAL/WHITE/BLACK
- ◆ UNIT: mm

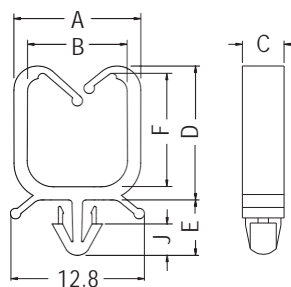

P.C.B: ØG
THICKNESS: T

PART NO	A	B	C	D	E	F	G	J	T	PACKAGE
MWC-3	12.1	9.5	4.0	12.8	4.5	10.9	3.0	2.2	0.6~1.6	2000
MWC-10	12.1	9.5	4.0	12.8	5.3	10.9	3.5	3.0	0.6~1.6	

WIRE MOUNT

- ◆ MATERIAL:NYLON 66 (UL)
- ◆ FLAME CLASS:94V-2/94V-0
- ◆ COLOR:NATURAL/BLACK
- ◆ UNIT:mm

RU
E217732
UL 1565

TOPTTEK[®]
HARDWARE ELECTRONIC MANUFACTURER
www.toptek-co.com

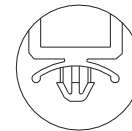
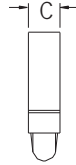
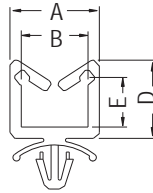
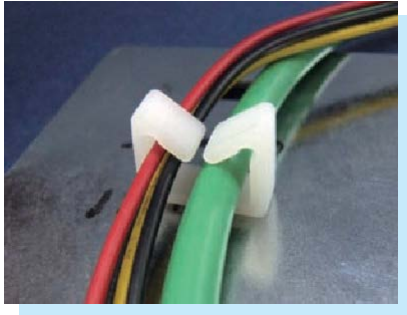

CHASSIS: ØG
THICKNESS: T

FOR CHA-5

FOR CHA-6

FOR CHA-9

PART NO	A	B	C	D	E	G	T	PACKAGE	UL
CHA-1	15.0	11.2	5.3	12.0	7.2	4.8~5.0	0.8~2.0	1000	UL
CHA-1L	15.0	11.2	5.3	12.0	7.2	4.8~5.0	2.2		
CHA-2	15.0	11.2	5.3	17.0	12.2	4.8~5.0	0.8~2.0	500	UL
CHA-3	15.0	11.2	5.3	26.0	21.2	4.8~5.0	0.8~2.0		UL
CHA-4	15.0	11.2	5.3	34.0	29.2	4.8~5.0	0.8~2.0		UL
CHA-5	15.1	11.1	5.6	17.8	11.65	4.75	1.6~3.2		
CHA-6	15.0	11.2	5.3	17.0	12.2	4.8	0.8~2.2		
CHA-6L	15.0	11.2	5.3	17.0	12.2	4.8	0.8~2.5		
CHA-9	15.0	10.6	5.2	20.0	15.3	4.8	0.8~2.2		



- ◆ MATERIAL:NYLON 66 (UL)
- ◆ FLAME CLASS:94V-2/94V-0
- ◆ COLOR:NATURAL/WHITE/BLACK
- ◆ UNIT:mm

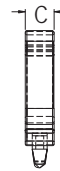
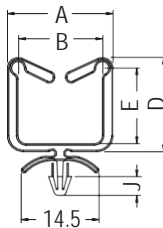

CHASSIS: ØG
THICKNESS: T

PART NO	A	B	C	D	E	G	J	T	PACKAGE
CHA-8	19.7	15.7	5.4	17.6	14.1	3.0	3.5	1.6~2.3	500

WIRE HOLDER

- ◆ MATERIAL:NYLON 66 (UL)
- ◆ FLAME CLASS:94V-2/94V-0
- ◆ COLOR:NATURAL/BLACK
- ◆ UNIT:mm

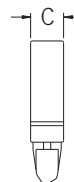
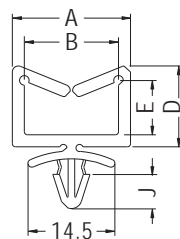
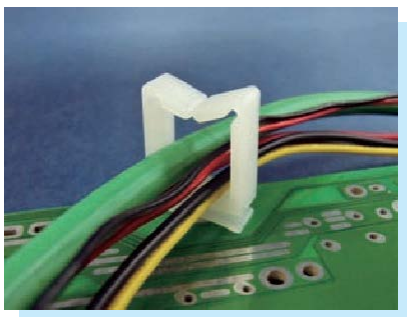

CHASSIS: ØG
THICKNESS: T

PART NO	A	B	C	D	E	G	J	T	PACKAGE
CHP-1	19.7	15.7	5.4	18.2	14.0	4.8~5.0	5.7	1.2~2.1	500
CHP-2	15.0	11.0	5.5	17.0	12.6	4.8~5.0	5.7	1.2~2.1	



WIRE HOLDER

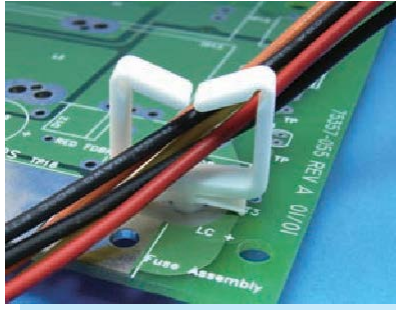

- ◆ MATERIAL: NYLON 66 (UL)
- ◆ FLAME CLASS: 94V-2/94V-0
- ◆ COLOR: NATURAL/BLACK
- ◆ UNIT: mm

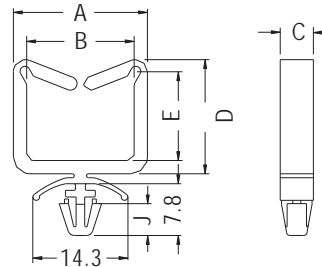

CHASSIS: ØG
THICKNESS: T

PART NO	A	B	C	D	E	G	J	T	PACKAGE
CHR-11	20.2	16.2	5.0	17.2	13.4	4.8	4.8	1.0~2.5	1000

WIRE MOUNT

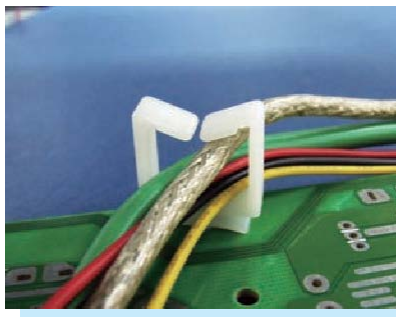

- ◆ MATERIAL: NYLON 66 (UL)
- ◆ FLAME CLASS: 94V-2/94V-0
- ◆ COLOR: NATURAL/BLACK
- ◆ UNIT: mm

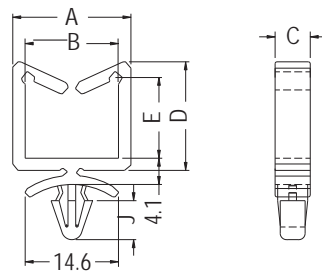

CHASSIS: ØG
THICKNESS: T

PART NO	A	B	C	D	E	G	J	T	PACKAGE
CHP-3	18.5	14.6	5.5	17.0	12.55	5.0	6.1	1.2~2.0	500

WIRE MOUNT

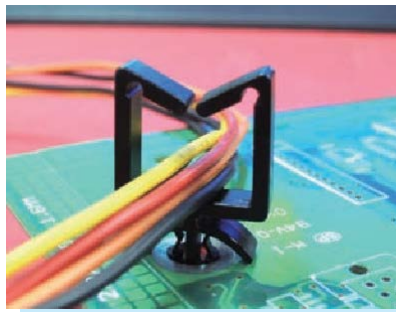

- ◆ MATERIAL: NYLON 66 (UL)
- ◆ FLAME CLASS: 94V-2/94V-0
- ◆ COLOR: NATURAL/BLACK
- ◆ UNIT: mm

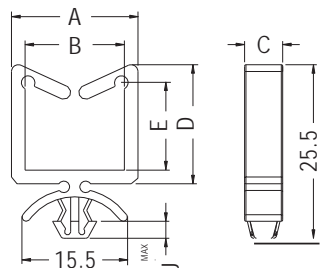

HOLE: ØG
THICKNESS: T

PART NO	A	B	C	D	E	G	J	T	PACKAGE
CHPA-1	18.6	14.6	5.6	17.5	12.87	5.0	2.5	2.4~3.0	1000

WIRE MOUNT

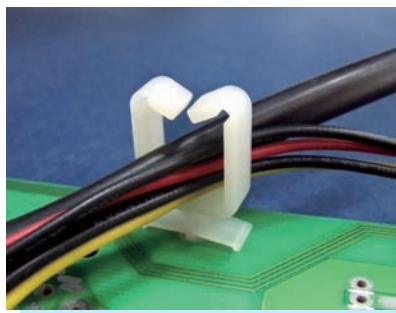

- ◆ MATERIAL: NYLON 66 (UL)
- ◆ FLAME CLASS: 94V-2/94V-0
- ◆ COLOR: NATURAL/WHITE/
BLACK/BLUE
- ◆ UNIT: mm

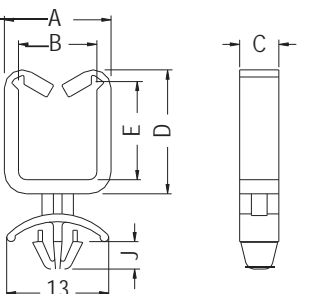

CHASSIS: ØG
THICKNESS: T

PART NO	A	B	C	D	E	G	J	T	PACKAGE
CHX-1	13.6	10.0	5.0	15.8	12.4	5.0	3.5	0.8~1.6	1000



WIRE MOUNT

- ◆ MATERIAL:NYLON 66 (UL)
- ◆ FLAME CLASS:94V-2/94V-0
- ◆ COLOR:NATURAL/BLACK
- ◆ UNIT:mm

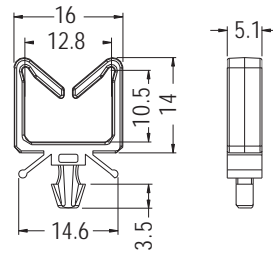
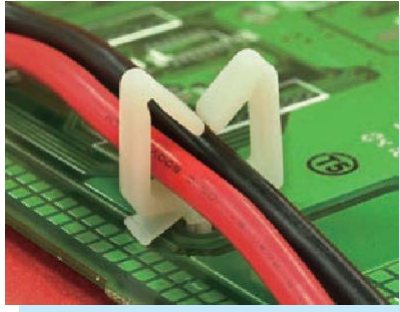

MOUNTING HOLE Ø3.4-Ø3.5
THICKNESS 2.5 MAX.

PART NO	PACKAGE
CHPB-1	1000

WIRE MOUNT

- ◆ MATERIAL:NYLON 66 (UL)
- ◆ FLAME CLASS:94V-2/94V-0
- ◆ COLOR:NATURAL/BLACK
- ◆ UNIT:mm

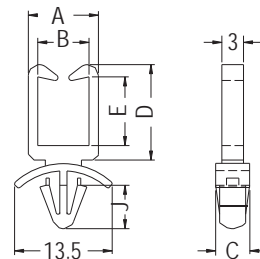
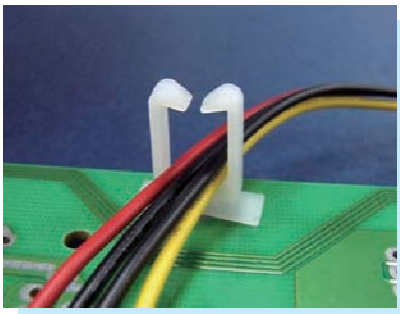

CHASSIS: ØG
THICKNESS: T

PART NO	A	B	C	D	E	G	J	T	PACKAGE
CHAD-1	9.7	7.1	4.7	13.2	9.5	4.8	6.0	0.8~1.6	1000

WIRE MOUNT

- ◆ MATERIAL:NYLON 66 (UL)
- ◆ FLAME CLASS:94V-2/94V-0
- ◆ COLOR:NATURAL/BLACK
- ◆ UNIT:mm

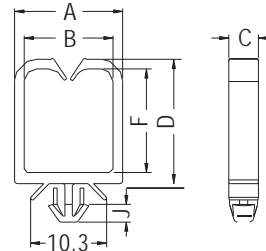
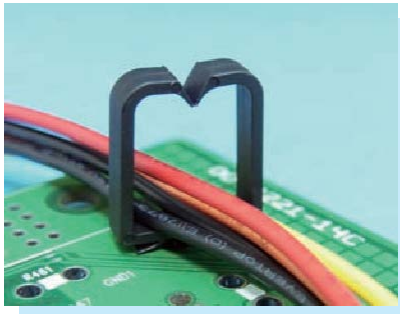

CHASSIS: ØG
THICKNESS: T

PART NO	A	B	C	D	F	G	J	T	PACKAGE
MWS-34	14.6	12.0	4.0	16.8	14.0	4.0	2.4	0.8~2.0	500

WIRE MOUNT

- ◆ MATERIAL:NYLON 66 (UL)
- ◆ FLAME CLASS:94V-2/94V-0
- ◆ COLOR:NATURAL/BLACK
- ◆ UNIT:mm

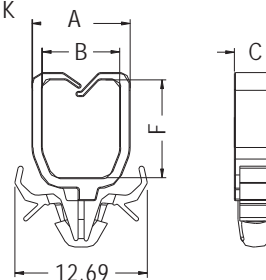
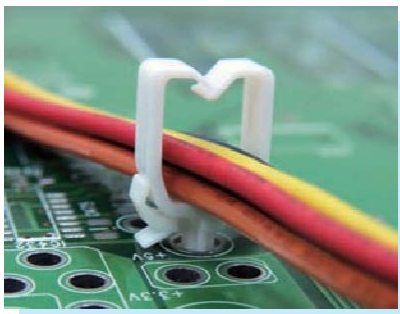

P.C.B: ØG
THICKNESS: T

PART NO	A	B	C	F	G	T	PACKAGE
MWSB-1	9.4	7.4	4.04	9.37	3.5	0.6~1.6	2000



WIRE MOUNT

- ◆ MATERIAL: NYLON 66 (UL)
- ◆ FLAME CLASS: 94V-2/94V-0
- ◆ COLOR: NATURAL/BLACK
- ◆ UNIT: mm

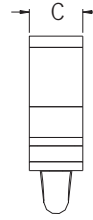
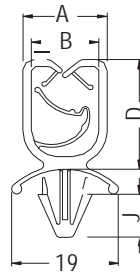

HOLE: ØG
THICKNESS: T

PART NO	A	B	C	D	G	J	T	PACKAGE
MWCA-1	15.0	12.0	9.5	19.5	6.3~7.0	7.6	0.6~3.0	1000

WIRE MOUNT

- ◆ MATERIAL: NYLON 66 (UL)
- ◆ FLAME CLASS: 94V-2/94V-0
- ◆ COLOR: NATURAL/BLACK
- ◆ UNIT: mm

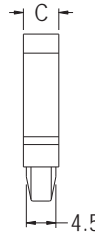
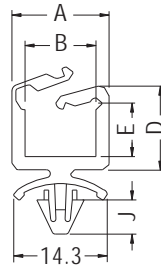

CHASSIS: ØG
THICKNESS: T
FOR CH-10, CH19

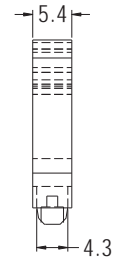
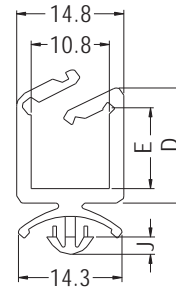

CHASSIS: ØG
THICKNESS: T
FOR CH-11, CH13

PART NO	A	B	C	D	E	G	J	T	PACKAGE
CH-10	14.8	10.8	5.4	15.9	11.2	4.8~5.0	5.2	0.5~2.0	
CH-11	14.8	10.8	5.4	15.9	11.1	4.8	2.4	0.8~1.6	500
CH-13	14.8	10.8	5.4	20.6	15.8	4.8	2.4	0.8~1.6	
CH-19	14.8	10.8	5.4	25.2	20.5	4.8~5.0	5.2	0.5~2.0	

WIRE MOUNT

- ◆ MATERIAL: NYLON 66 (UL)
- ◆ FLAME CLASS: 94V-2/94V-0
- ◆ COLOR: NATURAL/BLACK
- ◆ UNIT: mm

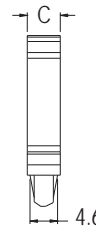
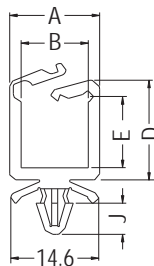

CHASSIS: ØG
THICKNESS: T

PART NO	A	B	C	D	E	G	J	T	PACKAGE
CH-14	15.0	11.2	5.5	16.6	11.9	4.8	5.2	0.8~1.8	500



HARNESS CLIP STANDOFF

- ◆ MATERIAL: NYLON 66 (UL)
- ◆ FLAME CLASS: 94V-2/94V-0
- ◆ COLOR: NATURAL/BLACK
- ◆ UNIT: mm

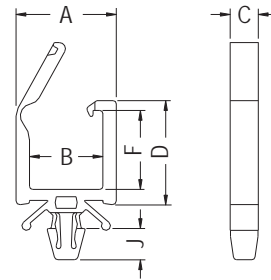
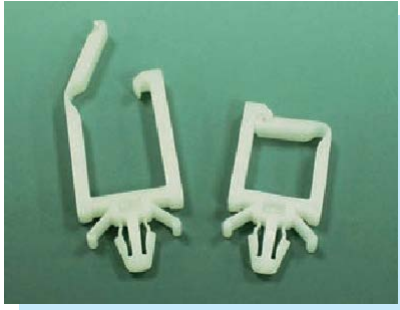

CHASSIS: ØG
 THICKNESS: T

PARTNO	A	B	C	D	F	G	J	T	PACKAGE
CHF-1	16.4	12.0	4.6	21.5	17.4	4.8	5.1	0.5~2.0	500
CHF-2	14.4	10.4	4.6	16.5	12.4	4.8	5.1	0.5~2.0	
CHF-3	18.4	14.0	5.0	24.0	20.0	4.8	5.1	0.5~2.0	

WIRE MOUNT

- ◆ MATERIAL: NYLON 66 (UL)
- ◆ FLAME CLASS: 94V-2/94V-0
- ◆ COLOR: NATURAL/BLACK
- ◆ UNIT: mm

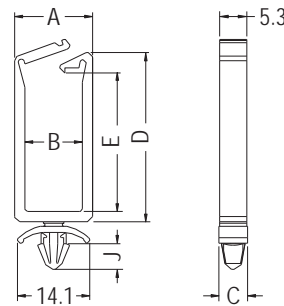
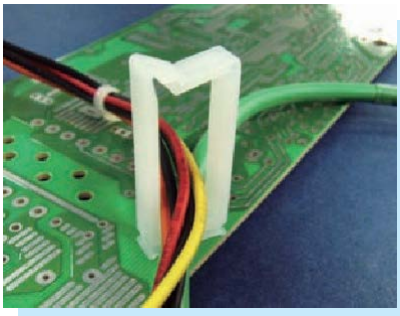

CHASSIS: ØG
 THICKNESS: T

PARTNO	A	B	C	D	E	G	J	T	PACKAGE
CH-15	15.2	11.2	5.6	33.0	27.0	4.8	5.0	0.5~2.3	500
CH-15L	15.2	11.2	5.6	33.0	27.0	4.8	5.0	1.5~3.0	

WIRE MOUNT

- ◆ MATERIAL: NYLON 66 (UL)
- ◆ FLAME CLASS: 94V-2/94V-0
- ◆ COLOR: NATURAL/BLACK
- ◆ UNIT: mm

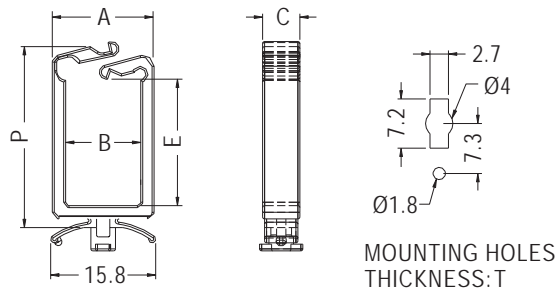

MOUNTING HOLES
 THICKNESS: T

PARTNO	A	B	C	E	P	T	PACKAGE
CHZC-1	15.3	11.3	5.6	4.8	13.0	0.8~1.6	500
CHZC-2	15.3	11.3	5.6	9.8	18.8	0.8~1.6	
CHZC-3	15.3	11.3	5.6	19.0	27.2	0.8~1.6	
CHZC-4	15.3	11.3	5.6	26.8	35.1	0.8~1.6	

WIRE MOUNT



- ◆ MATERIAL: NYLON 66 (UL)
- ◆ FLAME CLASS: 94V-2/94V-0
- ◆ COLOR: NATURAL/BLACK
- ◆ UNIT: mm

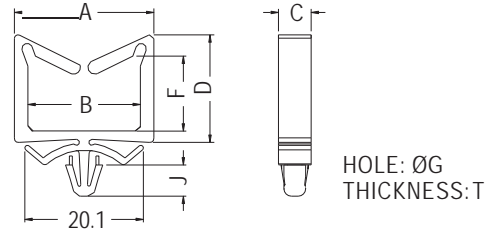

PART NO	A	B	C	D	F	G	J	T	PACKAGE
CHAH-1	23.6	19.05	5.6	18.2	12.7	4.75	5.3	1.2	500
CHAH-2	23.6	19.05	5.6	27.1	21.6	4.75	5.3	1.2	

WIRE HOLDER



- ◆ MATERIAL: NYLON 66 (UL)
- ◆ FLAME CLASS: 94V-2/94V-0
- ◆ COLOR: NATURAL/BLACK
- ◆ UNIT: mm

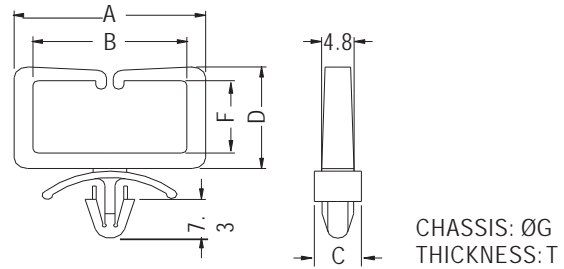

PART NO	A	B	C	D	F	G	T	PACKAGE
CHE-1	28.5	22.9	7.0	19.2	13.6	4.8-5.0	0.8-4.0	500
CHE-2	42.0	36.0	7.0	66.0	60.3	4.8-5.0	0.8-4.0	100

WIRE MOUNT

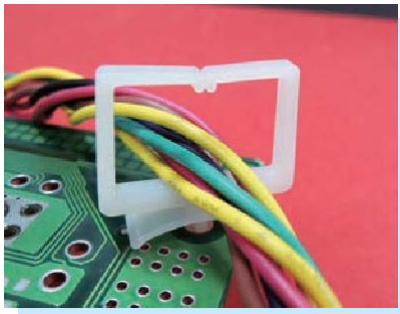

- ◆ MATERIAL: NYLON 66 (UL)
- ◆ FLAME CLASS: 94V-2/94V-0
- ◆ COLOR: NATURAL/BLACK
- ◆ UNIT: mm

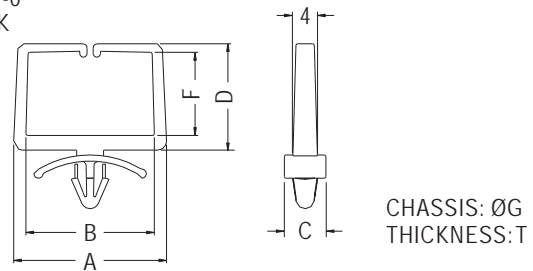

PART NO	A	B	C	D	F	G	T	PACKAGE
CHE-3	25.0	21.0	6.8	17.4	13.6	4.8-5.0	0.8-2.5	500

WIRE MOUNT



- ◆ MATERIAL: NYLON 66 (UL)
- ◆ FLAME CLASS: 94V-2/94V-0
- ◆ COLOR: NATURAL/BLACK
- ◆ UNIT: mm

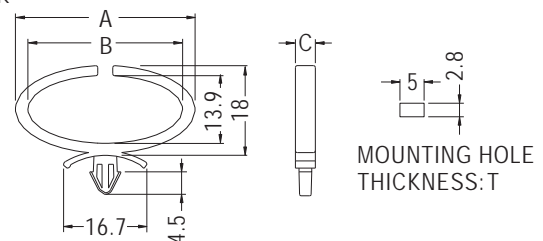

PART NO	A	B	C	T	PACKAGE
WUCD-36	36.0	31.0	4.0	0.8-2.0	1000



HARNESS CLIP STANDOFF

- ◆ MATERIAL:NYLON 66 (UL)
- ◆ FLAME CLASS:94V-2/94V-0
- ◆ COLOR:NATURAL/BLACK
- ◆ UNIT:mm

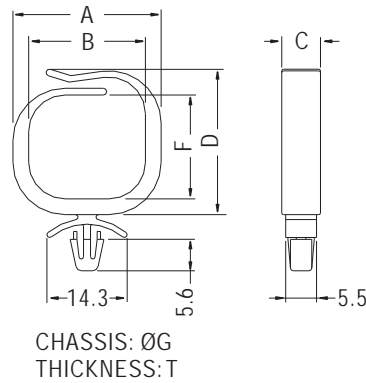

PART NO	A	B	C	D	F	G	T	PACKAGE
CHD-18	26.4	20.8	6.9	25.9	18.5	4.8~5.0	0.8~2.0	250

HARNESS CLIP STANDOFF

- ◆ MATERIAL:NYLON 66 (UL)
- ◆ FLAME CLASS:94V-2/94V-0
- ◆ COLOR:NATURAL/BLACK
- ◆ UNIT:mm

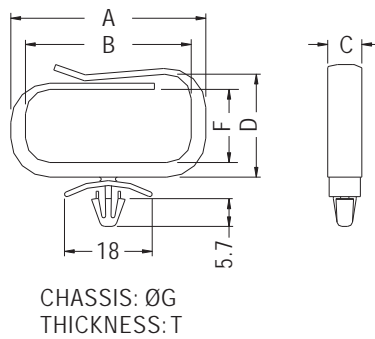
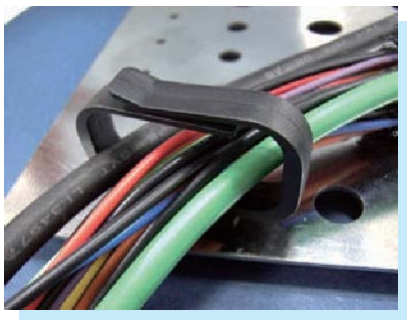

PART NO	A	B	C	D	F	G	T	PACKAGE
CHD15-34	40.0	34.0	7.0	21.12	15.0	4.8	0.8~2.0	250

WIRE MOUNT

- ◆ MATERIAL:NYLON 66 (UL)
- ◆ FLAME CLASS:94V-2/94V-0
- ◆ COLOR:NATURAL/BLACK
- ◆ UNIT:mm

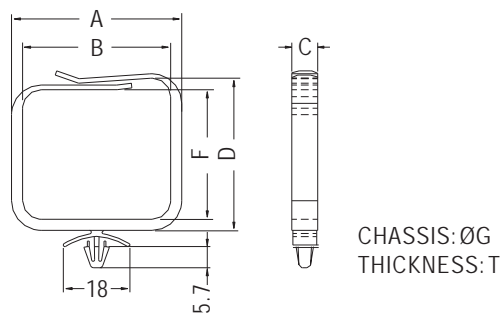
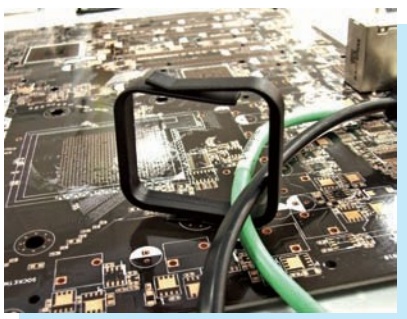

PART NO	A	B	C	D	F	G	T	PACKAGE
CHD35-40	46.0	40.0	7.0	41.12	35.0	4.8	0.8~2.0	200



HARNESS CLIP STANDOFF



- ◆ MATERIAL: NYLON 66 (UL)
- ◆ FLAME CLASS: 94V-2/94V-0
- ◆ COLOR: NATURAL/BLACK
- ◆ UNIT: mm

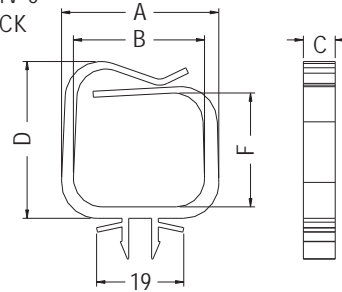

MOUNTING HOLE THICKNESS: T

PART NO	A	B	C	D	F	T	PACKAGE
CHD-19	34.2	28.6	6.95	34.2	24.8	0.8~2.0	250

WIRE MOUNT

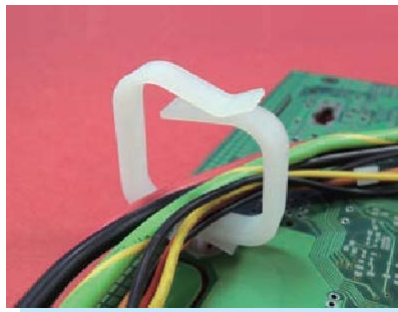

- ◆ MATERIAL: NYLON 66 (UL)
- ◆ FLAME CLASS: 94V-2/94V-0
- ◆ COLOR: NATURAL/BLACK
- ◆ UNIT: mm

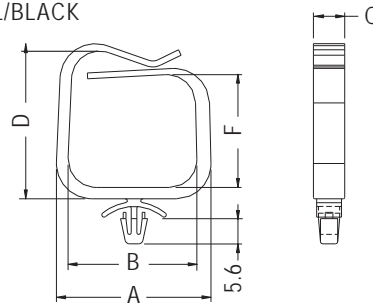

CHASSIS: ØG THICKNESS: T

PART NO	A	B	C	D	F	G	T	PACKAGE
CHD-20	34.3	28.6	6.95	34.4	25.0	4.8	0.8~2.0	250

WIRE MOUNT

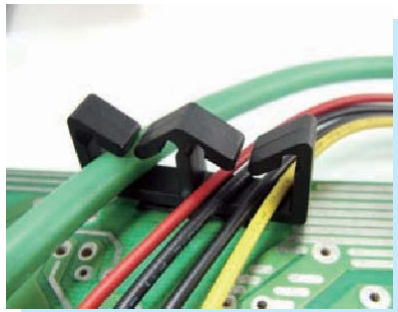

- ◆ MATERIAL: NYLON 66 (UL)
- ◆ FLAME CLASS: 94V-2/94V-0
- ◆ COLOR: NATURAL/BLACK
- ◆ UNIT: mm

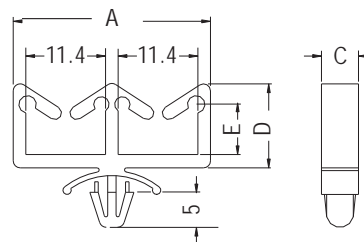

CHASSIS: ØG THICKNESS: T

PART NO	A	C	D	E	G	T	PACKAGE
CHAA-1	28.2	5.3	12.0	7.2	4.8~5.0	1.2~2.1	1000

WIRE MOUNT

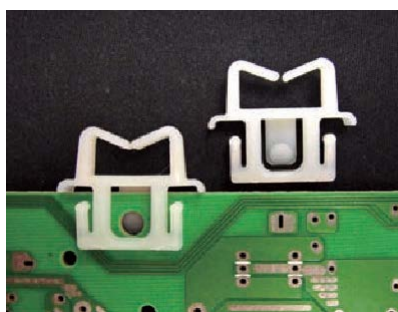

- ◆ MATERIAL: NYLON 66 (UL)
- ◆ FLAME CLASS: 94V-2/94V-0
- ◆ COLOR: NATURAL/BLACK
- ◆ UNIT: mm

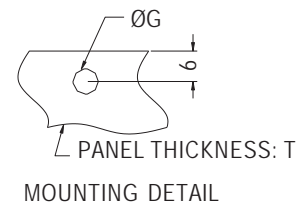
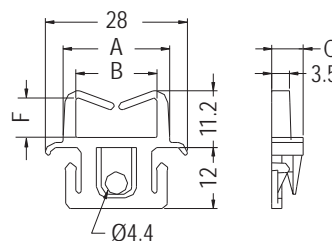

MOUNTING DETAIL

PART NO	A	B	C	F	G	T	PACKAGE
EDGE-1	21.0	16.0	6.2	7.75	5.0	1.0~2.0	500



WIRE MOUNT

- ◆ MATERIAL:NYLON 66 (UL)
- ◆ FLAME CLASS:94V-2/94V-0
- ◆ COLOR:NATURAL/BLACK
- ◆ UNIT:mm

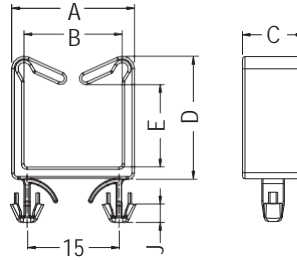

HOLE: ØG
THICKNESS:T

PART NO	A	B	C	D	E	G	J	T	PACKAGE
CHAF-3	20.0	16.0	10.0	20.0	13.4	4.0	3.0	0.8~2.5	1000

WIRE MOUNT

- ◆ MATERIAL:NYLON 66 (UL)
- ◆ FLAME CLASS:94V-2/94V-0
- ◆ COLOR:NATURAL/BLACK
- ◆ UNIT:mm

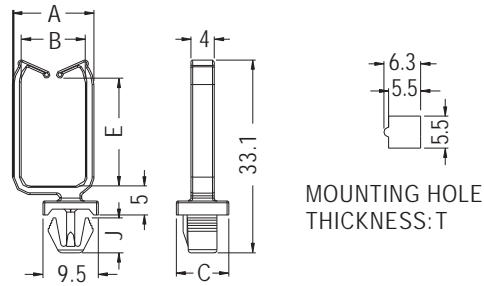
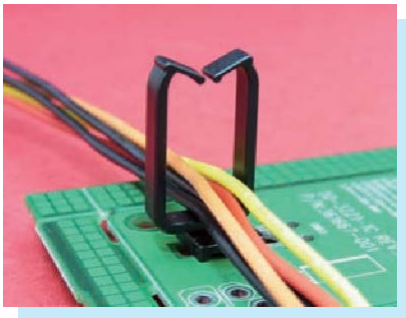

MOUNTING HOLE
THICKNESS:T

PART NO	A	B	C	E	J	T	PACKAGE
WSSA-1	14.0	11.0	9.0	18.5	6.0	0.8~2.0	500

WIRE MOUNT

- ◆ MATERIAL:NYLON 66 (UL)
- ◆ FLAME CLASS:94V-2/94V-0
- ◆ COLOR:NATURAL/BLACK
- ◆ UNIT:mm

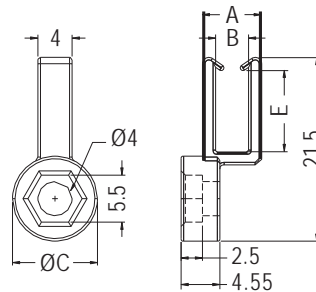
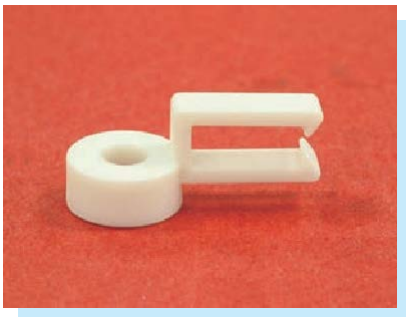

PART NO	A	B	C	E	PACKAGE
THP-1	6.95	3.85	9.95	9.5	500

WIRE MOUNT

- ◆ MATERIAL: NYLON 66 (UL)
- ◆ FLAME CLASS: 94V-2/94V-0
- ◆ COLOR: NATURAL/BLACK
- ◆ UNIT: mm

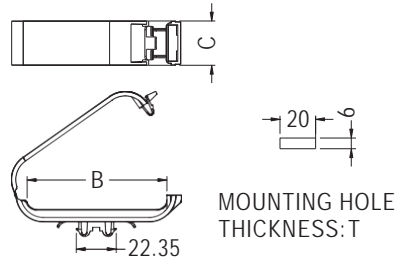

PART NO	B	C	T	PACKAGE
CMKB-1	77.9	24.9	1.0~2.5	500

WIRE MOUNT

- ◆ MATERIAL: NYLON 66 (UL)
- ◆ FLAME CLASS: 94V-2/94V-0
- ◆ COLOR: NATURAL/BLACK
- ◆ UNIT: mm

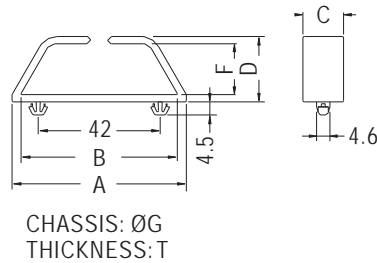

PART NO	A	B	C	D	F	G	T	PACKAGE
CHT-42	60.0	53.8	14.0	22.5	17.5	4.8	1.5	100

WIRE MOUNT

- ◆ MATERIAL: PP (UL)
- ◆ FLAME CLASS: 94HB
- ◆ COLOR: COMPUTER/BLACK
- ◆ UNIT: mm

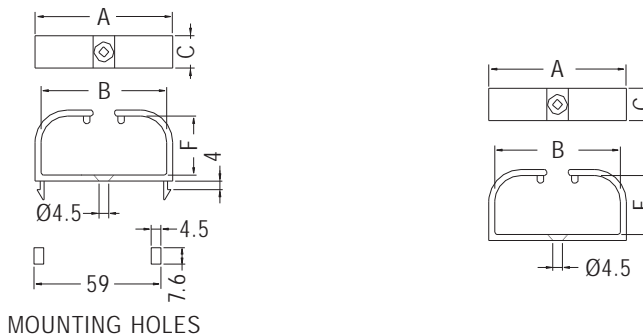

PART NO	A	B	C	F	PACKAGE
CHV-59	64.0	58.4	15.0	27.4	100

PART NO	A	B	C	F	PACKAGE
CHV-59K	64.0	58.4	15.0	27.4	100



WIRE MOUNT

- ◆ MATERIAL:NYLON 66 (UL)
- ◆ FLAME CLASS:94V-2/94V-0
- ◆ COLOR:NATURAL/BLACK
- ◆ UNIT:mm

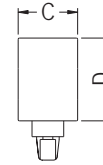
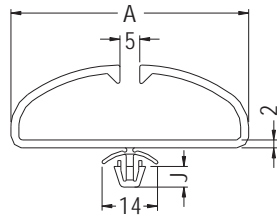
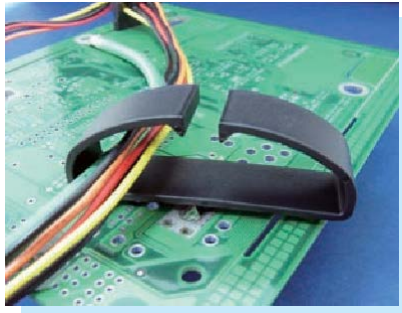

CHASSIS: ØG
THICKNESS:T

PARTNO	A	C	D	G	J	T	PACKAGE
CHAU-1	60.0	15.0	20.9	6.0	5.2	0.8-2.5	500

WIRE MOUNT

- ◆ MATERIAL:PP (UL)
- ◆ FLAME CLASS:94HB
- ◆ COLOR:NATURAL
- ◆ UNIT:mm

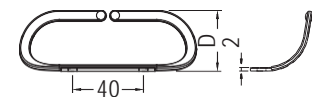
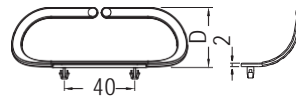
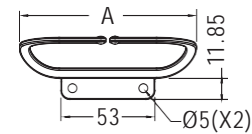
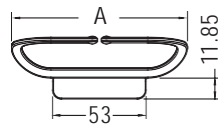

CHASSIS: ØG
THICKNESS:T

PARTNO	A	D	G	T	PACKAGE
WUCD-100	100.0	34.0	4.0	2.8	100

PARTNO	A	D	PACKAGE
WUCDF-100	100.0	34.0	100

WIRE MOUNT

- ◆ MATERIAL:NYLON 66 (UL)
- ◆ FLAME CLASS:94V-2/94V-0
- ◆ COLOR:NATURAL/BLACK
- ◆ UNIT:mm

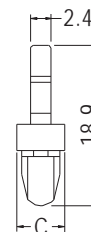
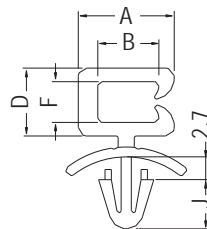
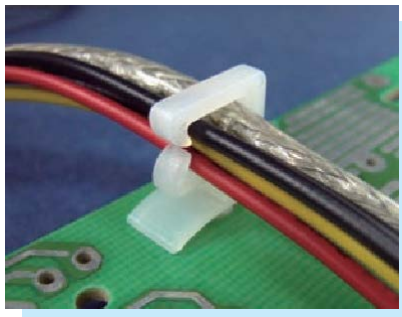

CHASSIS: ØG
THICKNESS:T

PARTNO	A	B	C	D	F	G	J	T	PACKAGE
WAS-1	11.3	7.2	5.65	8.0	4.8	4.8	5.8	0.8-2.0	1000



WIRE MOUNT

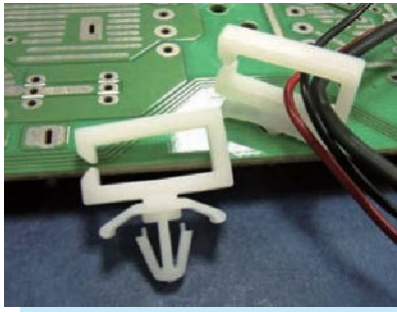

- ◆ MATERIAL: NYLON 66 (UL)
- ◆ FLAME CLASS: 94V-2/94V-0
- ◆ COLOR: NATURAL/BLACK
- ◆ UNIT: mm

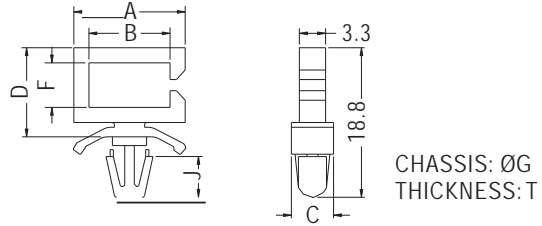

PARTNO	A	B	C	D	F	G	J	T	PACKAGE
WSS-2	14.0	10.2	5.3	11.2	5.6	4.8	5.1	0.8~2.0	1000
WSS-2L	17.0	13.2	5.3	11.2	5.6	4.8	5.1	0.8~2.0	

HARNESS CLIP STANDOFF

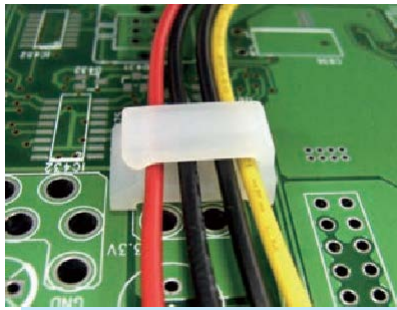

- ◆ MATERIAL: NYLON 66 (UL)
- ◆ FLAME CLASS: 94V-2/94V-0
- ◆ COLOR: NATURAL/BLACK
- ◆ UNIT: mm

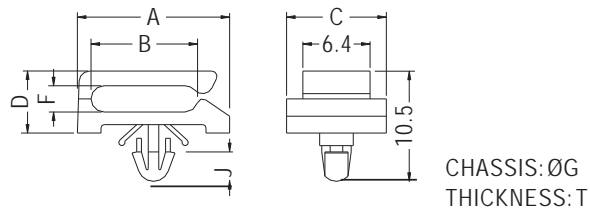

PARTNO	A	B	C	D	F	G	J	T	PACKAGE
MIS-2	14.5	10.2	9.5	5.9	2.5	3.0	2.8	0.6~1.8	2000

HARNESS CLIP STANDOFF

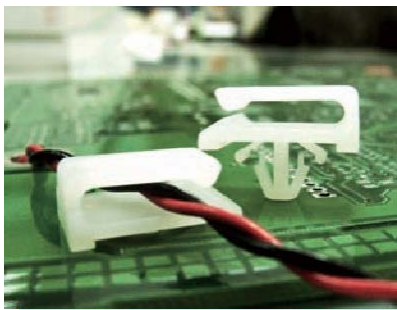

- ◆ MATERIAL: NYLON 66 (UL)
- ◆ FLAME CLASS: 94V-2/94V-0
- ◆ COLOR: NATURAL/BLACK
- ◆ UNIT: mm

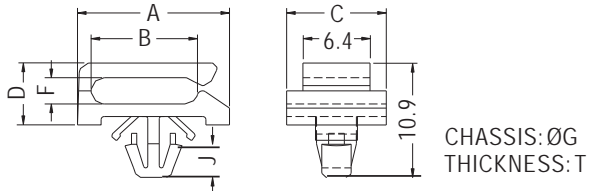

PARTNO	A	B	C	D	F	G	J	T	PACKAGE
MIS-9	14.5	10.15	9.5	5.9	2.5	4.0	3.15	1.6	1000

HARNESS CLIP STANDOFF

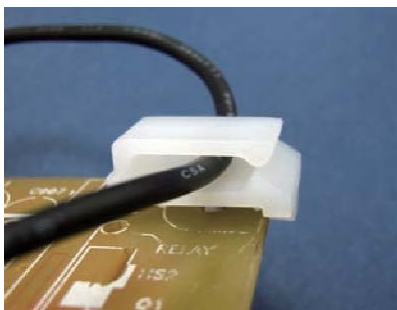

- ◆ MATERIAL: NYLON 66 (UL)
- ◆ FLAME CLASS: 94V-2/94V-0
- ◆ COLOR: NATURAL/BLACK
- ◆ UNIT: mm

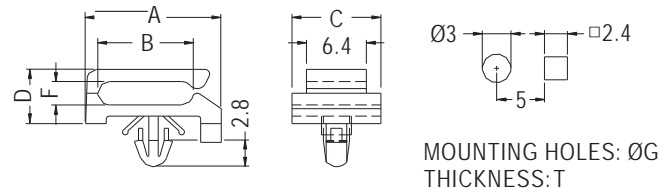

PARTNO	A	B	C	D	F	G	T	PACKAGE
MIS-11	14.5	10.2	9.5	5.8	2.5	3.0	0.6~1.8	2000
MIS-11L	14.5	10.2	9.5	5.8	2.5	3.0	1.0~2.2	

HARNESS CLIP STANDOFF

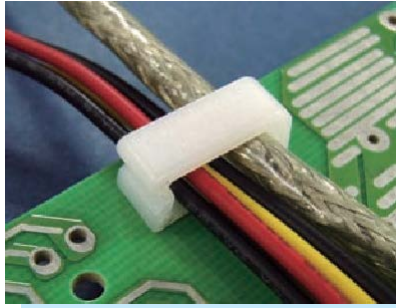

- ◆ MATERIAL: NYLON 66 (UL)
- ◆ FLAME CLASS: 94V-2/94V-0
- ◆ COLOR: NATURAL/BLACK
- ◆ UNIT: mm

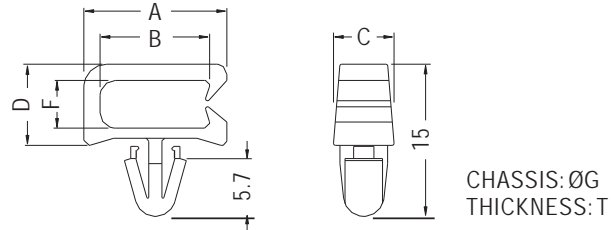

PART NO	A	B	C	D	F	G	T	PACKAGE
MIS-3	14.1	10.8	6.0	8.0	4.7	4.8	0.8~1.6	2000

HARNESS CLIP STANDOFF

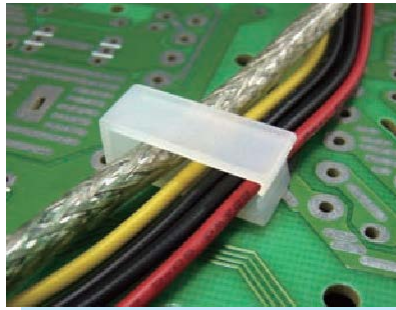

- ◆ MATERIAL: NYLON 66 (UL)
- ◆ FLAME CLASS: 94V-2/94V-0
- ◆ COLOR: NATURAL/BLACK
- ◆ UNIT: mm

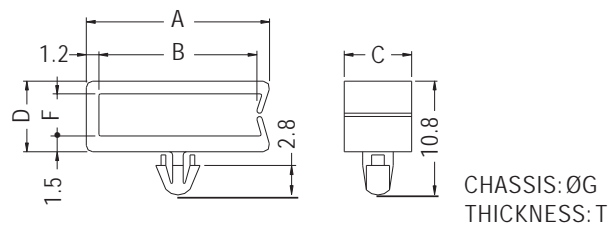

PART NO	A	B	C	D	F	G	T	PACKAGE
MIS-5	17.4	15.0	6.4	6.7	4.0	3.0	1.0	2000

HARNESS CLIP STANDOFF



- ◆ MATERIAL: NYLON 66 (UL)
- ◆ FLAME CLASS: 94V-2/94V-0
- ◆ COLOR: NATURAL/BLACK
- ◆ UNIT: mm

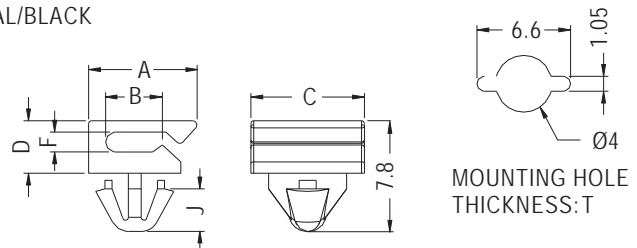

PART NO	A	B	C	D	F	J	T	PACKAGE
MIS-14	7.6	4.0	8.0	3.7	1.4	3.0	0.8	2000

HARNESS CLIP STANDOFF



- ◆ MATERIAL: NYLON 66 (UL)
- ◆ FLAME CLASS: 94V-2/94V-0
- ◆ COLOR: NATURAL/BLACK
- ◆ UNIT: mm

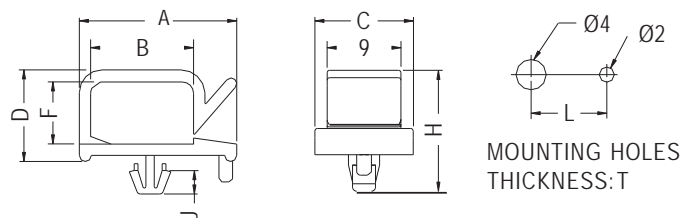

PART NO	A	B	C	D	F	H	J	L	T	PACKAGE
MIS-7	20.8	13.6	12.0	12.5	8.2	16.9	3.2	10.0	0.6~0.8	1000
MIS-8	16.8	10.5	12.0	10.3	6.5	14.3	3.2	7.0	0.8~1.0	
MIS-8M	16.8	10.5	12.0	10.3	6.5	14.8	3.2	7.0	1.2	
MIS-8L	16.8	10.5	12.0	10.3	6.5	15.2	3.2	7.0	1.6	



HARNESS CLIP STANDOFF

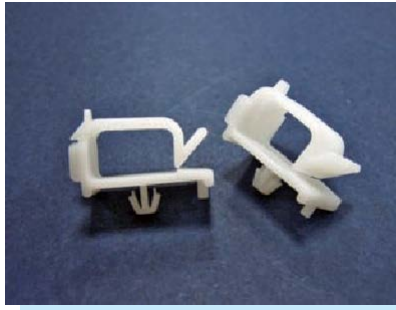

- ◆ MATERIAL: NYLON 66 (UL)
- ◆ FLAME CLASS: 94V-2/94V-0
- ◆ COLOR: NATURAL/BLACK
- ◆ UNIT: mm

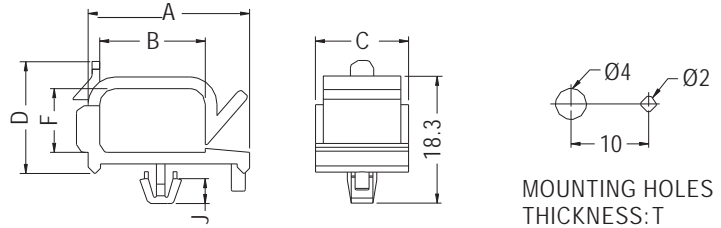

PART NO	A	B	C	D	F	J	T	PACKAGE
MIS-10	20.8	13.6	12.0	14.4	8.2	3.2	0.6~1.0	1000

HARNESS CLIP STANDOFF

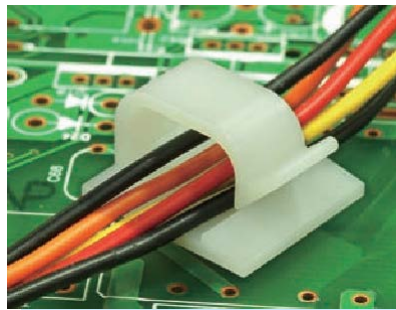

- ◆ MATERIAL: NYLON 66 (UL)
- ◆ FLAME CLASS: 94V-2/94V-0
- ◆ COLOR: NATURAL/BLACK
- ◆ UNIT: mm

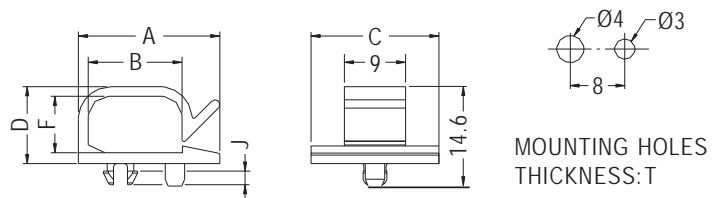

PART NO	A	B	C	D	F	J	T	PACKAGE
MIS-17	20.8	13.8	18.8	11.3	8.3	2.0	1.0	1000

HARNESS CLIP STANDOFF

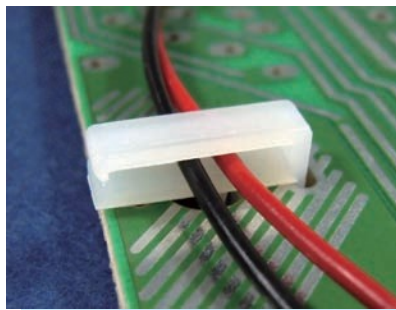

- ◆ MATERIAL: NYLON 66 (UL)
- ◆ FLAME CLASS: 94V-2/94V-0
- ◆ COLOR: NATURAL/BLACK
- ◆ UNIT: mm

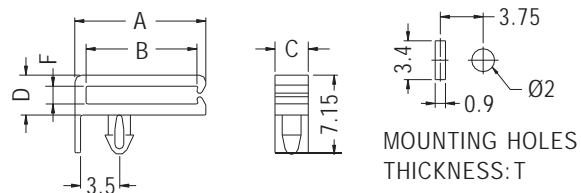

PART NO	A	B	C	D	F	T	PACKAGE
MIS-4	11.8	10.0	3.0	3.6	1.6	1.6	1000

HARNESS CLIP STANDOFF

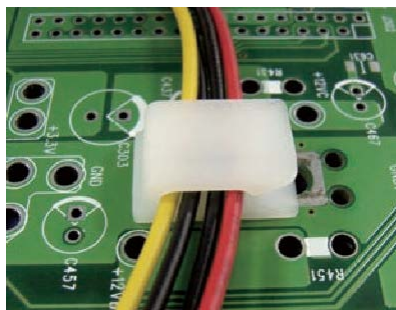

- ◆ MATERIAL: NYLON 66 (UL)
- ◆ FLAME CLASS: 94V-2/94V-0
- ◆ COLOR: NATURAL/BLACK
- ◆ UNIT: mm

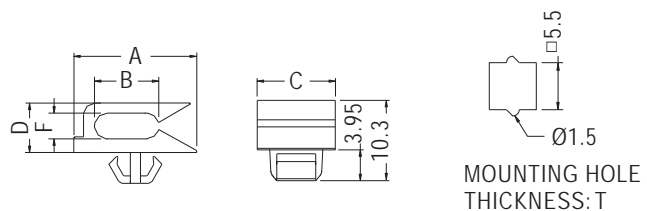

PART NO	A	B	C	D	F	T	PACKAGE
MIS-6	15.75	8.3	10.0	6.35	3.3	1.0	1000

WIRE MOUNT

- ◆ MATERIAL: NYLON 66 (UL)
- ◆ FLAME CLASS: 94V-2/94V-0
- ◆ COLOR: NATURAL/BLACK
- ◆ UNIT: mm

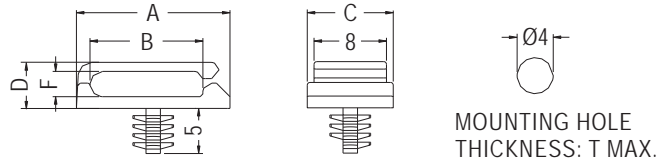
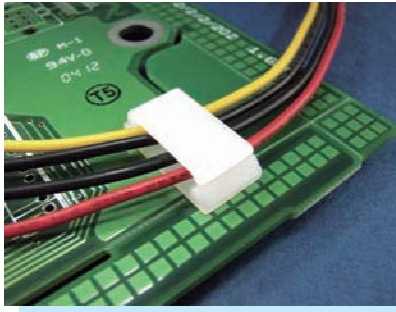

PART NO	A	B	C	D	F	T	PACKAGE
MISB-1	17.0	12.5	9.5	5.1	2.8	4.0	1000

WIRE MOUNT

- ◆ MATERIAL: NYLON 66 (UL)
- ◆ FLAME CLASS: 94V-2/94V-0
- ◆ COLOR: NATURAL/BLACK
- ◆ UNIT: mm

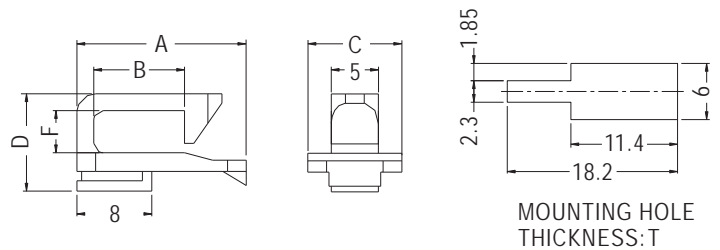

PART NO	A	B	C	D	F	T	PACKAGE
MISA-1	18.1	9.7	10.0	10.4	4.5	0.8	1000

WIRE MOUNT

- ◆ MATERIAL: NYLON 66 (UL)
- ◆ FLAME CLASS: 94V-2/94V-0
- ◆ COLOR: NATURAL/BLACK
- ◆ UNIT: mm

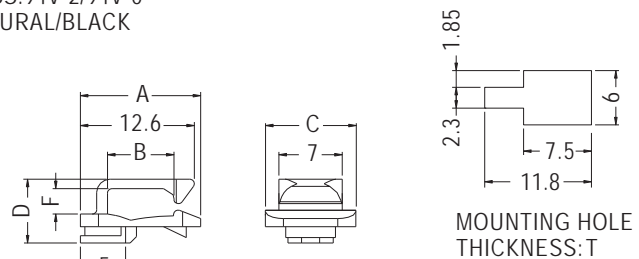
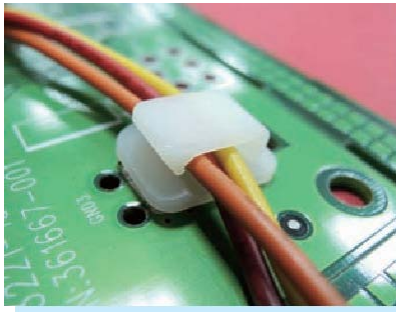

PART NO	A	B	C	D	F	T	PACKAGE
MISA-2	13.3	7.35	10.0	7.05	2.8	0.9	1000

WIRE MOUNT

- ◆ MATERIAL: ABS (UL)
- ◆ FLAME CLASS: 94V-0
- ◆ COLOR: BLACK
- ◆ UNIT: mm

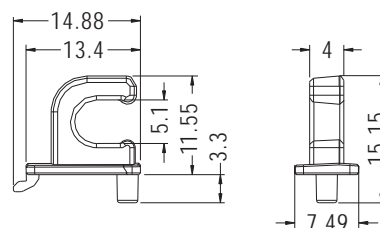
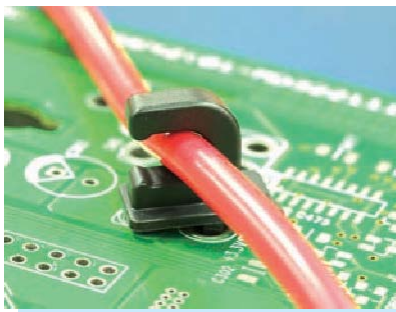

PART NO	PACKAGE
MISE-1	1000

